

PART OF THE NW 1/4 OF SECTION 7, TWP. 39 N., R. 9 E. OF THE 3RD. P.M., IN DUPAGE COUNTY, ILLINOIS.

FROM	BEARING	ANGLE	DISTANCE	TO	DESCRIPTION
6005	NW 12 31'32"		282.85	T494	PK NAIL AND PLS2630 WASHER IN RR TIE
6005	NE 70 21'18"		491.02	T506	5/8" REBAR WITH YELLOW CAP
6005	SW 29 25'08"		308.79	T584	5/8" REBAR WITH YELLOW CAP
6007	NW 54 42'43"		685.02	T494	PK NAIL AND PLS2630 WASHER IN RR TIE
6007	NE 26 10'48"		252.96	T508	5/8" REBAR WITH YELLOW CAP
6007	SW 36 12'44"		234.91	T549	5/8" REBAR WITH YELLOW CAP
7108	NE 02 09'41"		186.81	T508	5/8" REBAR WITH YELLOW CAP
7108	NE 32 43'13"		181.71	T507	5/8" REBAR WITH YELLOW CAP
7108	NE 56 22'12"		243.81	T508	5/8" REBAR WITH YELLOW CAP
7108	NE 37 37'16"		42.09	T494	PK NAIL AND PLS2630 WASHER IN RR TIE
7108	NW 03 13'01"		32.77	T495	PK NAIL AND PLS2630 WASHER IN RR TIE
7108	NW 48 28'49"		43.46	T490	PK NAIL AND PLS2630 WASHER IN RR TIE
7177	NW 23 40'50"		406.01	T506	5/8" REBAR WITH YELLOW CAP
7177	NE 05 51'57"		321.85	T508	5/8" REBAR WITH YELLOW CAP
7177	SW 66 06'02"		237.89	T549	5/8" REBAR WITH YELLOW CAP
7178	NE 24 22'28"		371.64	T508	5/8" REBAR WITH YELLOW CAP
7178	SW 78 09'10"		226.92	T549	5/8" REBAR WITH YELLOW CAP
7178	SW 70 25'23"		283.37	T550	5/8" REBAR WITH YELLOW CAP
7179	SE 63 35'13"		52.34	T562	5/8" REBAR WITH YELLOW CAP
7179	SW 00 55'41"		31.00	T553	5/8" REBAR WITH YELLOW CAP
7179	SW 67 21'35"		80.11	T584	5/8" REBAR WITH YELLOW CAP
7180	NE 17 26'37"		471.86	T506	5/8" REBAR WITH YELLOW CAP
7180	SE 78 17'31"		88.87	T549	5/8" REBAR WITH YELLOW CAP
7180	SW 18 36'10"		84.03	T581	5/8" REBAR WITH YELLOW CAP

LEGEND

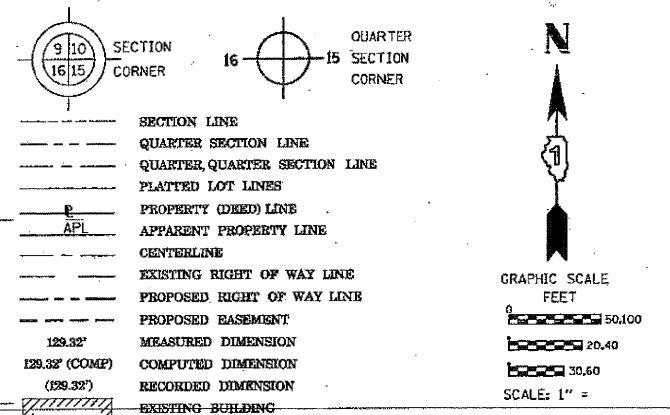

Bearings are referenced to the Illinois Coordinate System, NAD83, East Zone, as provided by the Illinois Department of Transportation.

- IRON PIPE OR ROD FOUND
- CUT CROSS FOUND OR SET
- TI
- T2
- T3
- BT1
- BT2
- BT3
- STAKING OF PROPOSED RIGHT OF WAY. SET DIVISION OF HIGHWAYS SURVEY MARKER TO MONUMENT THE POSITION SHOWN, IDENTIFIED BY INSCRIPTION DATA AND SURVEYORS REGISTRATION NUMBER.
- STAKING OF PROPOSED RIGHT OF WAY IN CULTIVATED AREAS. BURIED 5/8 INCH METAL ROD 20 INCHES BELOW GROUND TO MARK FUTURE SURVEY MARKER POSITION IDENTIFIED BY COLORED PLASTIC CAP BEARING SURVEYORS REGISTRATION NUMBER.
- PERMANENT SURVEY MARKER, I.D.O.T. STANDARD 2135 (TO BE SET BY OTHERS)
- RIGHT OF WAY STAKING PROPOSED TO BE SET

STATE OF ILLINOIS)
COUNTY OF)

THIS IS TO CERTIFY THAT I, RONALD F. HODGEN, AN ILLINOIS PROFESSIONAL LAND SURVEYOR, (WE, RUETTIGER, TONELLI & ASSOCIATES, AN ILLINOIS PROFESSIONAL DESIGN FIRM LAND SURVEYING CORPORATION, NUMBER 89,) HAVE SURVEYED THE PLAT OF HIGHWAYS SHOWN HEREON IN SECTION 7, TOWNSHIP 39 NORTH, RANGE 9 EAST OF THE THIRD PRINCIPAL MERIDIAN, DUPAGE COUNTY, THAT THE SURVEY IS TRUE AND COMPLETE AS SHOWN TO THE BEST OF MY KNOWLEDGE AND BELIEF, THAT THE PLAT CORRECTLY REPRESENTS SAID SURVEY, THAT ALL MONUMENTS FOUND AND ESTABLISHED ARE OF PERMANENT QUALITY AND OCCUPY THE POSITIONS SHOWN THEREON AND THAT THE MONUMENTS ARE SUFFICIENT TO ENABLE THE SURVEY TO BE RETRACED, MADE FOR THE DEPARTMENT OF TRANSPORTATION, STATE OF ILLINOIS.

DATED AT _____, ILLINOIS THIS _____ DAY OF _____ 20__ A.D.

ILLINOIS PROFESSIONAL LAND SURVEYOR NO. 2630
LICENSE EXPIRATION DATE: 11-30-2010

THIS PROFESSIONAL SERVICE CONFORMS TO THE CURRENT ILLINOIS MINIMUM STANDARDS FOR A BOUNDARY SURVEY.

RUETTIGER, TONELLI & ASSOCIATES, INC.
Land Surveyors/Engineers/Planners/Landscape Architects/D.L.S. Consultants
2174 ODESSA STREET
JOLIET, ILLINOIS 60438
PH. (815) 744-6600 FAX (815) 744-0101

RECEIVED
OCT 29 2010
PLATS & LEGALS

PLAT OF HIGHWAYS
STATE OF ILLINOIS
DEPARTMENT OF TRANSPORTATION
FAP 347 (IL RTE. 38)

SECTION: @ KAUTZ ROAD COUNTY: KANE&DUPAGE
PROJECT JOB NO.: R91-030-09
STATION 113+50 TO STATION 125+00
SCALE: 1"=50' SHEET 7 OF

BUREAU OF LAND ACQUISITION
201 WEST CENTER COURT
SCHAUMBURG, ILLINOIS 60196

PARCEL NUMBER	OWNER	TOTAL HOLDINGS ACRES	PART TAKEN ACRES	AREA IN EXISTING R.O.W. ACRES	REMAINDER AREA ACRES	EASEMENT AREA ACRES	EASEMENT SQUARE FEET	EASEMENT PURPOSE	P.I.N.	PROPERTY ACQUIRED BY
1H30010	DUPAGE AIRPORT AUTHORITY	146.496 TM	10.320	0.713	***	N/A	N/A	N/A	04-07-102-015	
1H30011	DUPAGE AIRPORT AUTHORITY	5.667	0.125	0.000	5.542	N/A	N/A	N/A	04-07-102-014	
1H30012	DUPAGE AIRPORT AUTHORITY	261.837 SC	1.464	0.000	260.373 SC	N/A	N/A	N/A	04-07-103-001 04-07-203-014**	

PROP. CURVE 38-3
PI STA. = 118+05.47
Δ = 34° 00' 01" (LT)
D = 6° 00' 00"
R = 954.93'
T = 291.95'
L = 566.67'
E = 43.63'
e = ----
T.R. = ----
S.E. RUN = ----
P.C. STA. = 115+13.52
P.T. STA. = 120+80.19

"TM" DENOTES AREA DERIVED FROM TAX MAPS
"SC" DENOTES AREA SCALED FROM DIGITAL AERIAL PHOTOGRAPHY

* ALSO INCLUDES PINS:
04-07-102-011
04-07-302-002
04-07-104-002
04-07-302-004
04-07-300-019
04-07-300-014
04-07-300-018

** ALSO INCLUDES PINS:
04-07-203-009
04-07-400-017
04-07-403-001
04-07-400-013
04-07-400-019
04-07-400-012
04-07-400-020
04-07-400-021
04-07-304-003
04-07-304-002 10-28-10 ADD NOTE TO PARCEL 0010
04-07-303-003 7-6-10 SHRINK PARCELS 10 & 11 PER IDOT
04-07-303-002 ENLARGE PARCEL 10 PER IDOT
REVISED PARCEL 10 TAKE
REVISED PARCEL OWNER TABLE

REVISION DATE: 07-06-2009

REVISION: MISC. REVISIONS

MADE BY: MJ