

PART OF THE NW 1/4 AND PART OF THE NE 1/4 OF SECTION 7, TWP. 39 N., R. 9 E. OF THE 3RD. P.M., IN DUPAGE COUNTY, ILLINOIS.

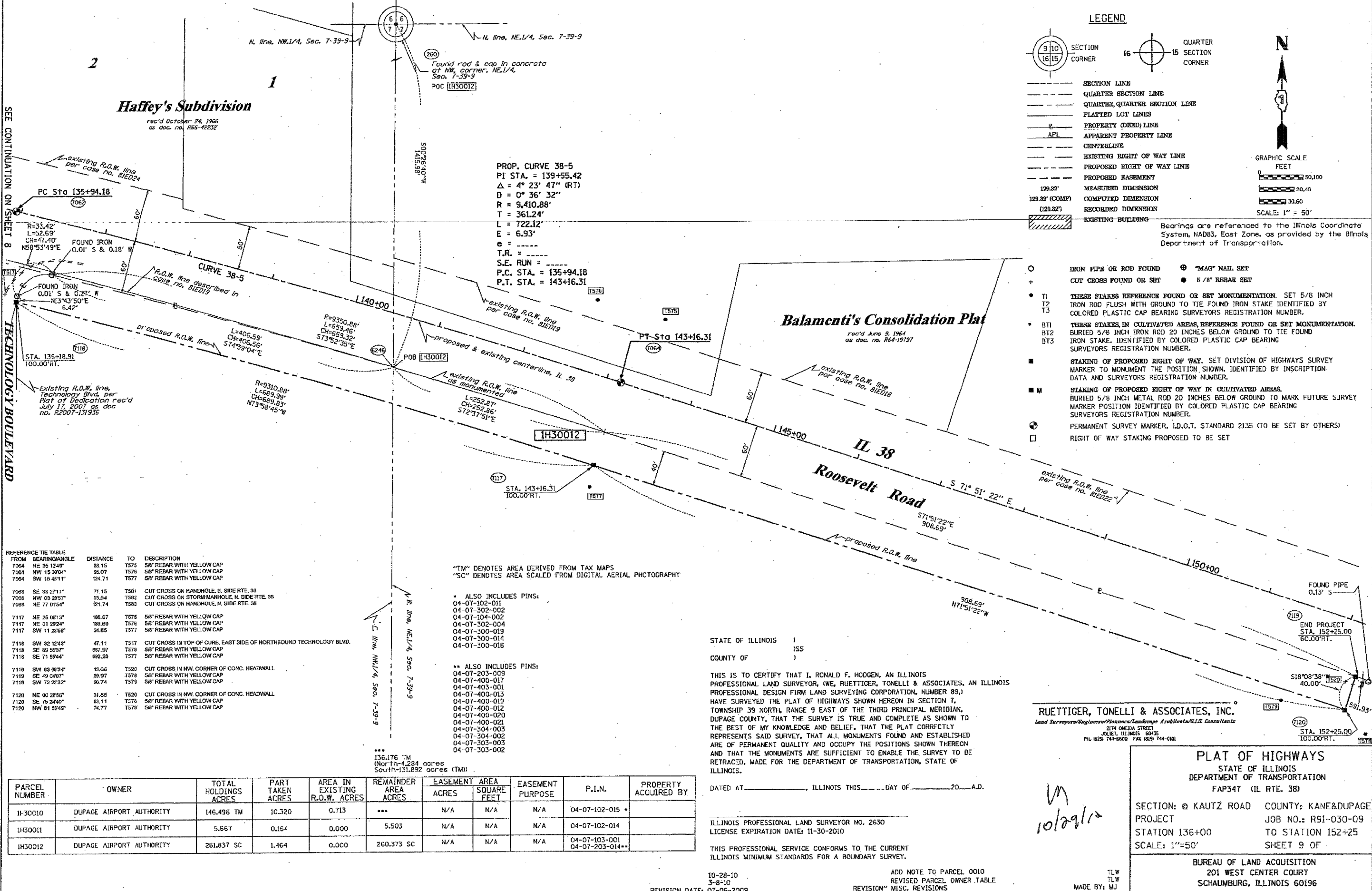

REFERENCE TIE TABLE

FROM	BEARING	ANGLE	DISTANCE	TO	DESCRIPTION
7064	NE 35 12'48"		38.15	T576	5/8" REBAR WITH YELLOW CAP
7064	NW 15 30'04"		98.07	T576	5/8" REBAR WITH YELLOW CAP
7064	SW 10 48'11"		124.71	T577	5/8" REBAR WITH YELLOW CAP
7068	SE 33 27'11"		71.15	T581	CUT CROSS ON HANDHOLE, S. SIDE RTE. 38
7068	NW 03 29'57"		55.54	T582	CUT CROSS ON STORM MANHOLE, N. SIDE RTE. 38
7068	NE 77 01'54"		121.74	T583	CUT CROSS ON HANDHOLE, N. SIDE RTE. 38
7117	NE 25 08'13"		186.07	T576	5/8" REBAR WITH YELLOW CAP
7117	NE 01 29'24"		189.60	T576	5/8" REBAR WITH YELLOW CAP
7117	SW 11 23'58"		24.85	T577	5/8" REBAR WITH YELLOW CAP
7118	SW 32 12'43"		47.11	T577	CUT CROSS IN TOP OF CURB, EAST SIDE OF NORTHBOUND TECHNOLOGY BLVD.
7118	SE 89 55'37"		667.97	T576	5/8" REBAR WITH YELLOW CAP
7118	SE 71 59'44"		692.28	T577	5/8" REBAR WITH YELLOW CAP
7119	SW 63 09'34"		15.66	T520	CUT CROSS IN NW CORNER OF CONC. HEADWALL
7119	SE 49 30'07"		39.97	T576	5/8" REBAR WITH YELLOW CAP
7119	SW 72 22'32"		91.74	T579	5/8" REBAR WITH YELLOW CAP
7120	NE 00 28'58"		31.85	T520	CUT CROSS IN NW CORNER OF CONC. HEADWALL
7120	SE 75 24'40"		83.11	T576	5/8" REBAR WITH YELLOW CAP
7120	NW 81 39'49"		74.77	T579	5/8" REBAR WITH YELLOW CAP

"TM" DENOTES AREA DERIVED FROM TAX MAPS  
 "SC" DENOTES AREA SCALED FROM DIGITAL AERIAL PHOTOGRAPHY

- ALSO INCLUDES PINS:  
 04-07-102-011  
 04-07-302-002  
 04-07-104-002  
 04-07-302-004  
 04-07-300-019  
 04-07-300-014  
 04-07-300-018
- ALSO INCLUDES PINS:  
 04-07-203-009  
 04-07-400-017  
 04-07-403-001  
 04-07-400-013  
 04-07-400-019  
 04-07-400-012  
 04-07-400-020  
 04-07-400-021  
 04-07-304-003  
 04-07-304-002  
 04-07-303-003  
 04-07-303-002

136.176 TM  
 (North-1,284 acres  
 South-131,892 acres (TM))

PARCEL NUMBER	OWNER	TOTAL HOLDINGS ACRES	PART TAKEN ACRES	AREA IN EXISTING R.O.W. ACRES	REMAINDER AREA ACRES	EASEMENT AREA ACRES	EASEMENT AREA SQUARE FEET	EASEMENT PURPOSE	P.I.N.	PROPERTY ACQUIRED BY
IH30010	DUPAGE AIRPORT AUTHORITY	146.496 TM	10.320	0.713	...	N/A	N/A	N/A	04-07-102-015	
IH30011	DUPAGE AIRPORT AUTHORITY	5.667	0.164	0.000	5.503	N/A	N/A	N/A	04-07-102-014	
IH30012	DUPAGE AIRPORT AUTHORITY	261.837 SC	1.464	0.000	260.373 SC	N/A	N/A	N/A	04-07-103-001 04-07-203-014	

STATE OF ILLINOIS )  
 COUNTY OF )

THIS IS TO CERTIFY THAT I, RONALD F. HODGEN, AN ILLINOIS PROFESSIONAL LAND SURVEYOR, (WE, RUETTIGER, TONELLI & ASSOCIATES, AN ILLINOIS PROFESSIONAL DESIGN FIRM LAND SURVEYING CORPORATION, NUMBER 89,) HAVE SURVEYED THE PLAT OF HIGHWAYS SHOWN HEREON IN SECTION 7, TOWNSHIP 39 NORTH, RANGE 9 EAST OF THE THIRD PRINCIPAL MERIDIAN, DUPAGE COUNTY, THAT THE SURVEY IS TRUE AND COMPLETE AS SHOWN TO THE BEST OF MY KNOWLEDGE AND BELIEF, THAT THE PLAT CORRECTLY REPRESENTS SAID SURVEY, THAT ALL MONUMENTS FOUND AND ESTABLISHED ARE OF PERMANENT QUALITY AND OCCUPY THE POSITIONS SHOWN THEREON AND THAT THE MONUMENTS ARE SUFFICIENT TO ENABLE THE SURVEY TO BE RETRACED, MADE FOR THE DEPARTMENT OF TRANSPORTATION, STATE OF ILLINOIS.

DATED AT \_\_\_\_\_, ILLINOIS THIS \_\_\_\_\_ DAY OF \_\_\_\_\_, 20\_\_\_\_ A.D.

ILLINOIS PROFESSIONAL LAND SURVEYOR NO. 2630  
 LICENSE EXPIRATION DATE: 11-30-2010

THIS PROFESSIONAL SERVICE CONFORMS TO THE CURRENT ILLINOIS MINIMUM STANDARDS FOR A BOUNDARY SURVEY.

10-28-10  
 3-8-10  
 REVISION DATE: 07-06-2009

ADD NOTE TO PARCEL 0010  
 REVISED PARCEL OWNER TABLE  
 REVISION: MISC. REVISIONS

TLW  
 TLW  
 MADE BY: MJ

**LEGEND**

- SECTION CORNER
- QUARTER SECTION CORNER
- SECTION LINE
- QUARTER SECTION LINE
- QUARTER, QUARTER SECTION LINE
- PLATTED LOT LINES
- PROPERTY (DEED) LINE
- APL APPARENT PROPERTY LINE
- CENTERLINE
- EXISTING RIGHT OF WAY LINE
- PROPOSED RIGHT OF WAY LINE
- PROPOSED EASEMENT
- MEASURED DIMENSION
- COMPUTED DIMENSION
- RECORDED DIMENSION
- EXISTING BUILDING

GRAPHIC SCALE  
 FEET  
 0 20,100  
 20,40  
 30,60  
 SCALE: 1" = 50'

Bearings are referenced to the Illinois Coordinate System, NAD83, East Zone, as provided by the Illinois Department of Transportation.

- IRON PIPE OR ROD FOUND
- CUT CROSS FOUND OR SET
- T1 THESE STAKES REFERENCE FOUND OR SET MONUMENTATION. SET 5/8 INCH IRON ROD FLUSH WITH GROUND TO TIE FOUND IRON STAKE IDENTIFIED BY COLORED PLASTIC CAP BEARING SURVEYORS REGISTRATION NUMBER.
- T2
- T3
- BT1 THESE STAKES IN CULTIVATED AREAS, REFERENCE FOUND OR SET MONUMENTATION. BURIED 5/8 INCH IRON ROD 20 INCHES BELOW GROUND TO TIE FOUND IRON STAKE, IDENTIFIED BY COLORED PLASTIC CAP BEARING SURVEYORS REGISTRATION NUMBER.
- BT2
- BT3
- STAKING OF PROPOSED RIGHT OF WAY. SET DIVISION OF HIGHWAYS SURVEY MARKER TO MONUMENT THE POSITION SHOWN, IDENTIFIED BY INSCRIPTION DATA AND SURVEYORS REGISTRATION NUMBER.
- STAKING OF PROPOSED RIGHT OF WAY IN CULTIVATED AREAS. BURIED 5/8 INCH METAL ROD 20 INCHES BELOW GROUND TO MARK FUTURE SURVEY MARKER POSITION IDENTIFIED BY COLORED PLASTIC CAP BEARING SURVEYORS REGISTRATION NUMBER.
- PERMANENT SURVEY MARKER, I.D.O.T. STANDARD 2135 (TO BE SET BY OTHERS)
- RIGHT OF WAY STAKING PROPOSED TO BE SET

**RUETTIGER, TONELLI & ASSOCIATES, INC.**  
 Land Surveyors/Engineers/Planners/Landscape Architects/C.I.C. Consultants  
 2174 ONEIDA STREET  
 COLETT, ILLINOIS 60435  
 PL. 605/ 744-8600 FAX 605/ 744-0181

**PLAT OF HIGHWAYS**  
 STATE OF ILLINOIS  
 DEPARTMENT OF TRANSPORTATION  
 FAP347 (IL RTE. 38)

SECTION: @ KAUTZ ROAD COUNTY: KANE & DUPAGE  
 PROJECT JOB NO.: R91-030-09  
 STATION 136+00 TO STATION 152+25  
 SCALE: 1"=50' SHEET 9 OF

BUREAU OF LAND ACQUISITION  
 201 WEST CENTER COURT  
 SCHAUMBURG, ILLINOIS 60196

Handwritten initials and date: *RM 10/29/10*