

PART OF SECTIONS 6, 7 & 8, TWP. 39 N., R. 9 E. AND SECTIONS 29, 30, 31 & 32 OF TWP. 40 N., R. 9E. OF THE 3RD. P.M., IN DUPAGE COUNTY, ILLINOIS.

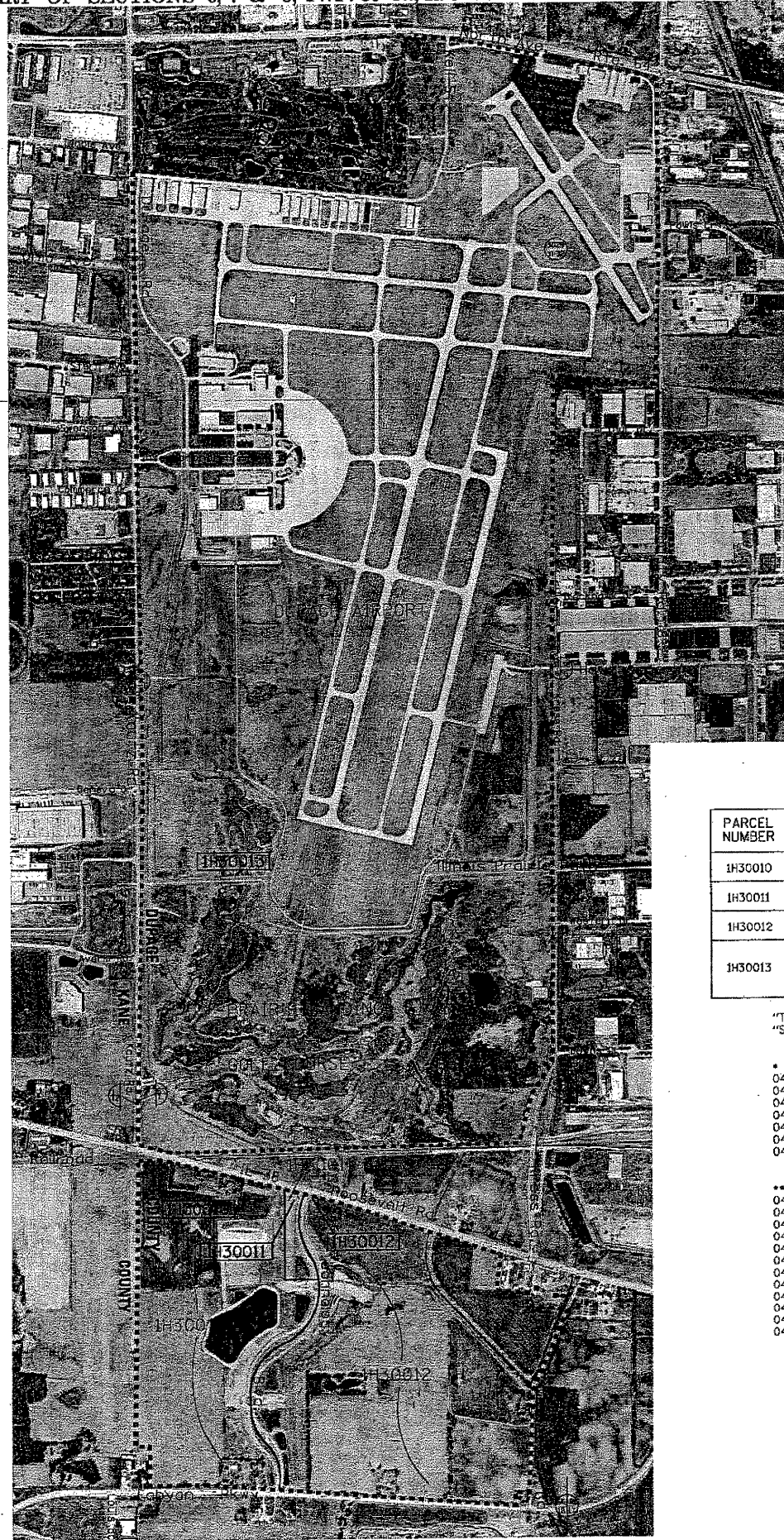

**LEGEND**

SECTION CORNER: 9 10 / 16 15

QUARTER CORNER: 16 15

SECTION LINE: ---

QUARTER SECTION LINE: - - -

QUARTER, QUARTER SECTION LINE: - · - · -

PLATTED LOT LINES: ———

PROPERTY (DEED) LINE: ———

APL: ———

CENTERLINE: ———

EXISTING RIGHT OF WAY LINE: - - -

PROPOSED RIGHT OF WAY LINE: - · - · -

PROPOSED EASEMENT: - · - · -

MEASURED DIMENSION: 129.32'

COMPUTED DIMENSION: 129.32' (COMP)

RECORDED DIMENSION: 129.32'

EXISTING BUILDING: [Hatched Box]

GRAPHIC SCALE: 0 50.00 20.40 30.60 FEET

SCALE: 1" = 50'

Bearings are referenced to the Illinois Coordinate System, NAD83, East Zone, as provided by the Illinois Department of Transportation.

- IRON PIPE OR ROD FOUND
- + CUT CROSS FOUND OR SET
- "MAG" NAIL SET
- 5/8" REBAR SET
- T1 THESE STAKES REFERENCE FOUND OR SET MONUMENTATION. SET 5/8 INCH IRON ROD FLUSH WITH GROUND TO TIE FOUND IRON STAKE IDENTIFIED BY COLORED PLASTIC CAP BEARING SURVEYORS REGISTRATION NUMBER.
- BT1 THESE STAKES, IN CULTIVATED AREAS, REFERENCE FOUND OR SET MONUMENTATION. BURIED 5/8 INCH IRON ROD 20 INCHES BELOW GROUND TO TIE FOUND IRON STAKE. IDENTIFIED BY COLORED PLASTIC CAP BEARING SURVEYORS REGISTRATION NUMBER.
- STAKING OF PROPOSED RIGHT OF WAY. SET DIVISION OF HIGHWAYS SURVEY MARKER TO MONUMENT THE POSITION SHOWN. IDENTIFIED BY INSCRIPTION DATA AND SURVEYORS REGISTRATION NUMBER.
- M STAKING OF PROPOSED RIGHT OF WAY IN CULTIVATED AREAS. BURIED 5/8 INCH METAL ROD 20 INCHES BELOW GROUND TO MARK FUTURE SURVEY MARKER POSITION IDENTIFIED BY COLORED PLASTIC CAP BEARING SURVEYORS REGISTRATION NUMBER.
- ⊙ PERMANENT SURVEY MARKER, I.D.O.T. STANDARD 2135 (TO BE SET BY OTHERS)
- RIGHT OF WAY STAKING PROPOSED TO BE SET

\*\*\* 136.176 TM (North-4.284 acres South-131.892 acres (TM))

PARCEL NUMBER	OWNER	TOTAL HOLDINGS ACRES	PART TAKEN ACRES	AREA IN EXISTING R.O.W. ACRES	REMAINDER AREA ACRES	EASEMENT ACRES	AREA SQUARE FEET	EASEMENT PURPOSE	P.I.N.	PROPERTY ACQUIRED BY
1H30010	DUPAGE AIRPORT AUTHORITY	146.496 TM	10.320	0.713	***	N/A	N/A	N/A	04-07-102-015 *	
1H30011	DUPAGE AIRPORT AUTHORITY	5.667	0.164	0.000	5.503	N/A	N/A	N/A	04-07-102-014	
1H30012	DUPAGE AIRPORT AUTHORITY	261.837 SC	1.464	0.000	260.373 SC	N/A	N/A	N/A	04-07-103-001 04-07-203-014**	
1H30013	DUPAGE AIRPORT AUTHORITY	1636.282 SC	0.000	0.000	1636.282 SC	0.222	9673	CONST.	04-06-300-015 & MULTIPLE CONTIGUOUS HOLDINGS	

"TM" DENOTES AREA DERIVED FROM TAX MAPS  
 "SC" DENOTES AREA SCALED FROM DIGITAL AERIAL PHOTOGRAPHY

- \* ALSO INCLUDES PINS:  
 04-07-102-011  
 04-07-302-002  
 04-07-104-002  
 04-07-302-004  
 04-07-300-019  
 04-07-300-014  
 04-07-300-018

- \*\* ALSO INCLUDES PINS:  
 04-07-203-009  
 04-07-400-017  
 04-07-403-001  
 04-07-400-013  
 04-07-400-019  
 04-07-400-012  
 04-07-400-020  
 04-07-400-021  
 04-07-304-003  
 04-07-304-002  
 04-07-303-003  
 04-07-303-002

STATE OF ILLINOIS )  
 )  
 COUNTY OF )

THIS IS TO CERTIFY THAT I, RONALD F. HODGEN, AN ILLINOIS PROFESSIONAL LAND SURVEYOR, (WE, RUETTIGER, TONELLI & ASSOCIATES, AN ILLINOIS PROFESSIONAL DESIGN FIRM LAND SURVEYING CORPORATION, NUMBER 89,) HAVE SURVEYED THE PLAT OF HIGHWAYS SHOWN HEREON IN SECTION 7, TOWNSHIP 39 NORTH, RANGE 9 EAST OF THE THIRD PRINCIPAL MERIDIAN, DUPAGE COUNTY, THAT THE SURVEY IS TRUE AND COMPLETE AS SHOWN TO THE BEST OF MY KNOWLEDGE AND BELIEF, THAT THE PLAT CORRECTLY REPRESENTS SAID SURVEY, THAT ALL MONUMENTS FOUND AND ESTABLISHED ARE OF PERMANENT QUALITY AND OCCUPY THE POSITIONS SHOWN THEREON AND THAT THE MONUMENTS ARE SUFFICIENT TO ENABLE THE SURVEY TO BE RETRACED, MADE FOR THE DEPARTMENT OF TRANSPORTATION, STATE OF ILLINOIS.

DATED AT \_\_\_\_\_, ILLINOIS THIS \_\_\_\_\_ DAY OF \_\_\_\_\_ 20\_\_\_\_ A.D.

ILLINOIS PROFESSIONAL LAND SURVEYOR NO. 2630  
 LICENSE EXPIRATION DATE: 11-30-2010

THIS PROFESSIONAL SERVICE CONFORMS TO THE CURRENT ILLINOIS MINIMUM STANDARDS FOR A BOUNDARY SURVEY.  
 ADDED NOTE TO PARCEL 0010  
 REVISION\* REVISED TH DIAGRAM & TABLE

TLW  
 MADE BY: TLW

RECEIVED  
 OCT 29 2010  
 PLATS & LEGALS

RUETTIGER, TONELLI & ASSOCIATES, INC.  
 Land Surveyors/Engineers/Planners/Landscape Architects/G.I.S. Consultants  
 2174 ONEIDA STREET  
 JOLIET, ILLINOIS 60435  
 PH. (815) 744-9000 FAX (815) 744-0101

**PLAT OF HIGHWAYS**  
 STATE OF ILLINOIS  
 DEPARTMENT OF TRANSPORTATION  
 FAP347 (IL RTE. 38)

SECTION: @ KAUTZ ROAD COUNTY: KANE&DUPAGE  
 PROJECT JOB NO.: R91-030-09  
 STATION N/A TO STATION N/A  
 SCALE: N/A SHEET 10 OF

BUREAU OF LAND ACQUISITION  
 201 WEST CENTER COURT  
 SCHALMBURG, ILLINOIS 60196