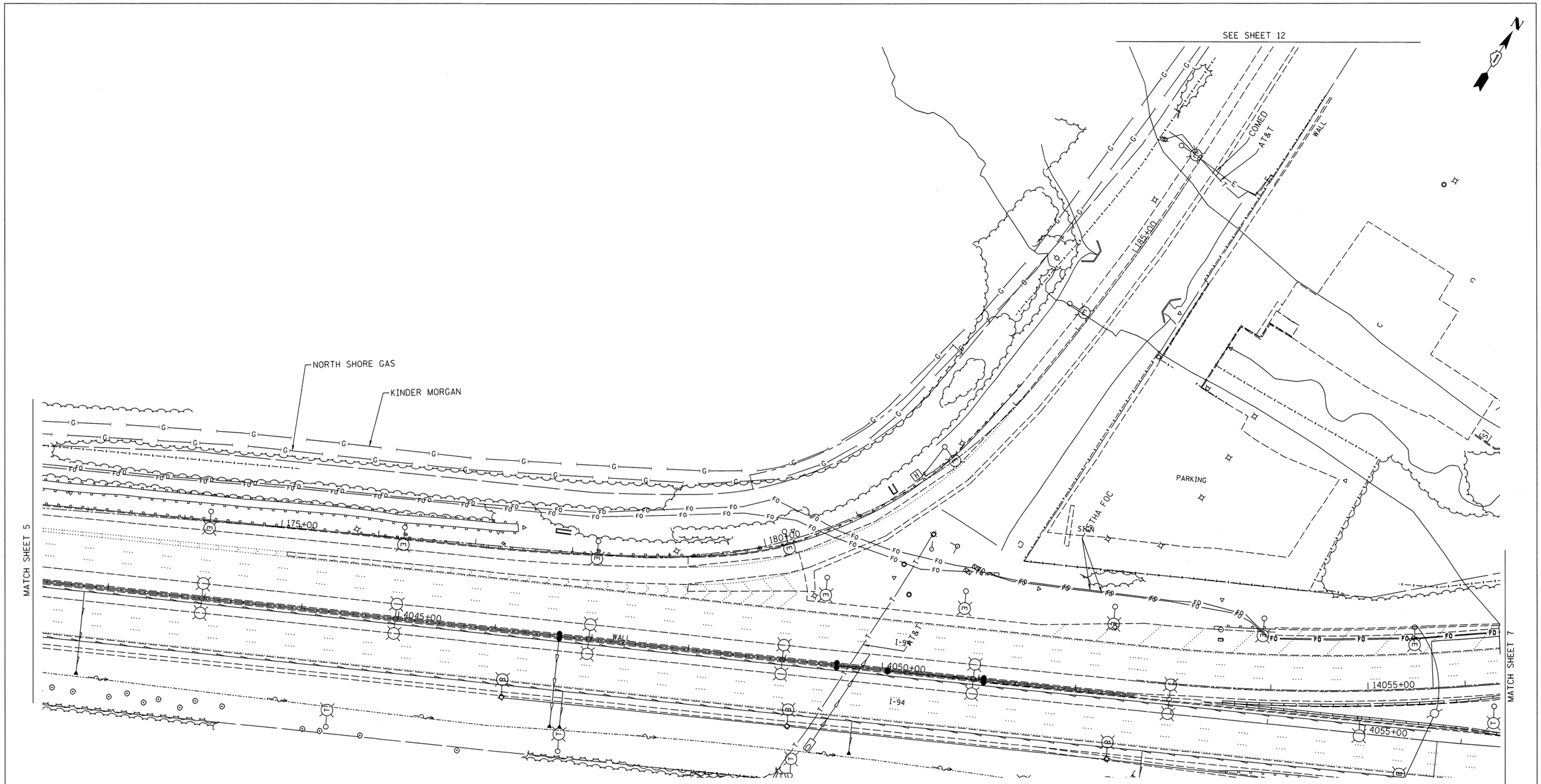

UNKNOWN	
CTV CTV	CABLE TV
T T	TELEPHONE
G	GAS
E E	ELECTRIC
W	WATER
FO FO	FIBER OPTIC
	SEWER
	TBE TEST HOLE

UTILITY OWNERS

AT&T = TELEPHONE
ISTHA (PAETEC) FOC = FIBER OPTIC
ISTHA = FOC
NORTH SHORE = GAS
KINDER MORGAN = GAS
COMED = ELECTRIC

Utilities shown on these plans as depicted in the legend have been investigated by Cardno TBE in accordance with SUE Industry Standards. All other information shown has been provided to Cardno TBE by others. Cardno TBE's SUE field investigation was performed 11/01/11 through 12/01/11. Changes to utilities after 12/01/11 may have been made and therefore may result in variances from this plan. Consideration should be given to updating this plan if deemed advisable prior to final design and construction.

ALL UTILITIES SHOWN QUALITY LEVEL "B" UNLESS NOTED OTHERWISE.

LICENSED PROFESSIONAL ENGINEER
KENNETH F. SLANINKA, Jr.
062-055488
STATE OF ILLINOIS
signature
4/30/12
date
license expires 11-30-13

Cardno TBE
CIVIL ENGINEERING * TRANSPORTATION * ENVIRONMENTAL * PLANNING * UTILITY ENGINEERING/LOCATING

TBE Job No. IL09510460, 466
SUE Plan Page: 6 of 12

Utility Quality Level "A" : visually verified Test Hole
Utility Quality Level "B" : Designating/non Visually Verified Test Hole
Utility Quality Level "C" : Research with Survey
Utility Quality Level "D" : Records Research

DESIGNED	LP	REVISED
DRAWN	KLC	REVISED
CHECKED	KFS	REVISED
DATE	12/05/11	REVISED

STATE OF ILLINOIS
DEPARTMENT OF TRANSPORTATION

I–94 at IL RT. 173 to Wisconsin State Line
Wadworth, IL

F.A. RTE.	SECTION	COUNTY	TOTAL SHEETS	SHEET NO.
	4-1R-1	Lake	677	251
		Contract No. 60L77		
FED. ROAD DIST. NO.	ILLINOIS	IDOT Project No.		