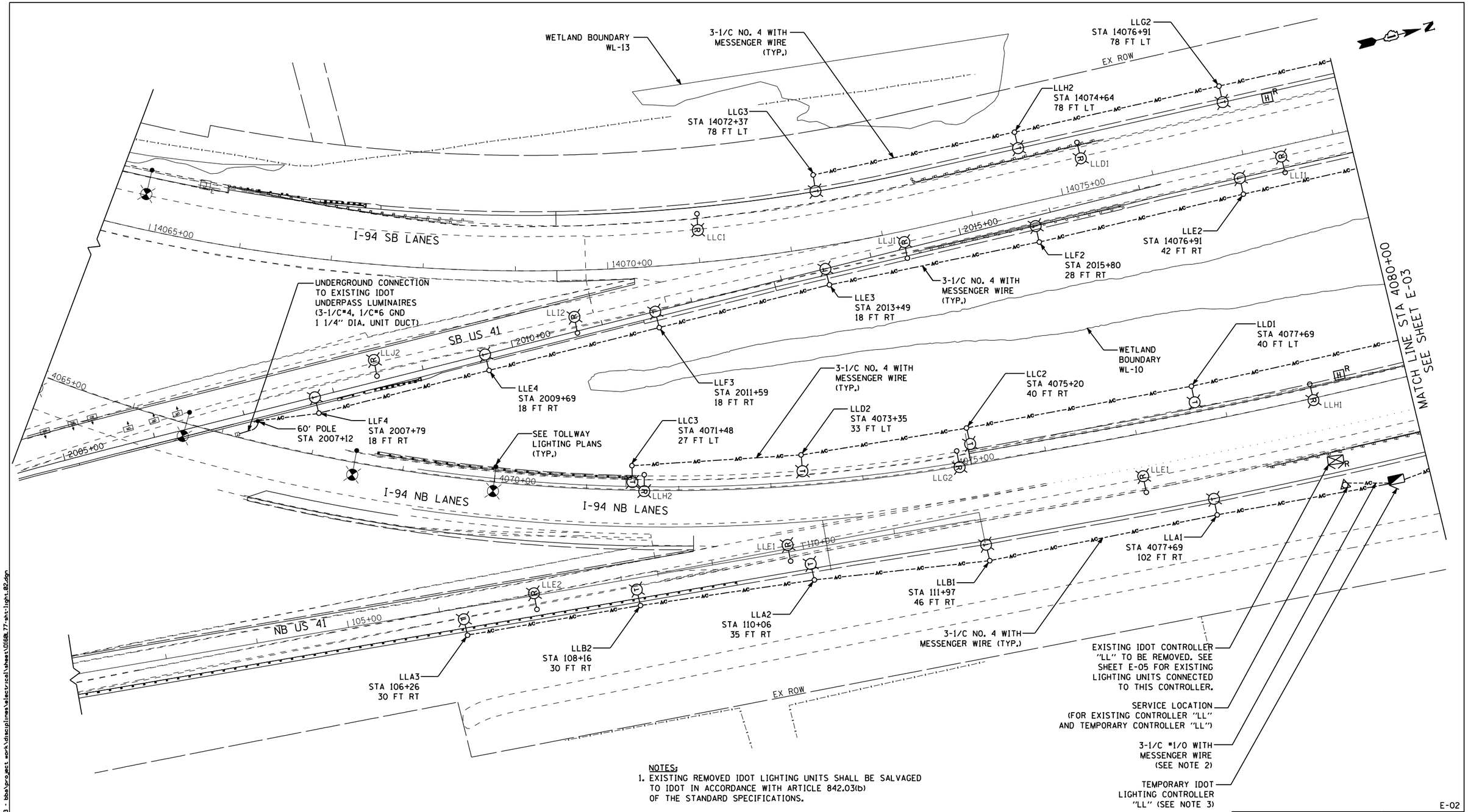

NOTES:

1. EXISTING REMOVED IDOT LIGHTING UNITS SHALL BE SALVAGED TO IDOT IN ACCORDANCE WITH ARTICLE 842.03(b) OF THE STANDARD SPECIFICATIONS.
2. SERVICE CABLE FOR TEMPORARY CONTROLLER "LL" IS INCLUDED IN THE COST OF THE TEMPORARY CONTROLLER.
3. TEMPORARY CONTROLLER "LL" SHALL BE PER DISTRICT ONE DETAIL BE-215, BUT SHALL BE MOUNTED ON A WOOD PLATFORM IN PLACE OF A CONCRETE FOUNDATION.
4. OFFSETS FOR TEMPORARY LIGHT POLES ARE MEASURED TO CENTER OF WOOD POLE.

0' 50' 100'

SCALE: 1" = 50'

E-02

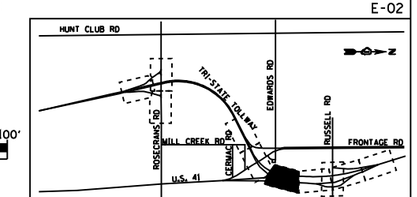

EJM ENGINEERING, INC.
411 South Wells Street Suite 1000
Chicago, Illinois 60607

FILE NAME	USER NAME = rswanson	DESIGNED - RAS	REVISED -
		DRAWN - BHH	REVISED -
	PLOT SCALE = 100.0000 ' / IN.	CHECKED - MKR	REVISED -
	PLOT DATE = 6/18/2012	DATE - 6/19/2012	REVISED -

STATE OF ILLINOIS
DEPARTMENT OF TRANSPORTATION

IDOT TEMPORARY LIGHTING AND REMOVAL PLAN
I-94 FROM ROSECRANS RD TO STATE LINE

SCALE: 1"=50' | SHEET NO. 2 OF 53 SHEETS | STA. 4065+00 TO STA. 4080+00

F.A. RTE.	SECTION	COUNTY	TOTAL SHEETS	SHEET NO.
94	49-1-R-1	LAKE	677	362
		CONTRACT NO. 60L77		
		ILLINOIS FED. AID PROJECT		

s:\projects\3831 us 41-usc to il 173 - bbb\projects work\disciplines\electrical\sheets\0160L77-sht-light.02.dgn