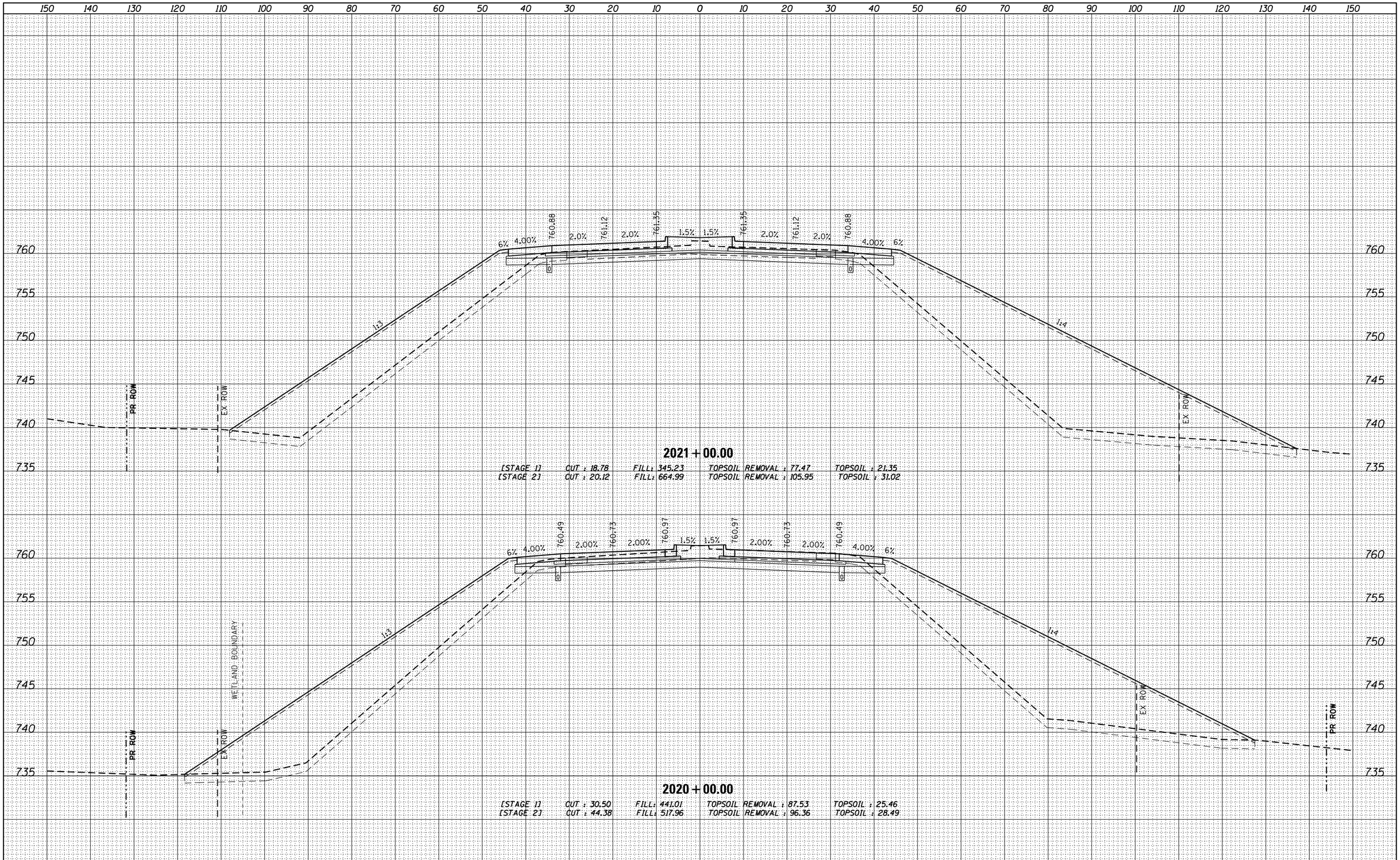


| FINAL SURVEY | | BY | DATE |
|---|---|---|---|
| NOTE BOOK | SURVEYED | | |
| | PLOTTED | | |
| | TEMPLATE | | |
| | AREAS | | |
| NO. | AREAS CHECKED | | |

| ORIGINAL SURVEY | | BY | DATE |
|---|---|---|---|
| NOTE BOOK | SURVEYED | | |
| | PLOTTED | | |
| | TEMPLATE | | |
| | AREAS | | |
| NO. | AREAS CHECKED | | |

| | | | |
|---|---|---|---|
| FILE NAME = D160L77-SHT-XSC_P_173.dgn | USER NAME = default | DESIGNED - | REVISED - |
| | | DRAWN - | REVISED - |
| | PLOT SCALE = H:1"=10' V:1"=5' | CHECKED - | REVISED - |
| | PLOT DATE = 6/20/2012 | DATE - | REVISED - |

**STATE OF ILLINOIS**
**DEPARTMENT OF TRANSPORTATION**

**CROSS SECTIONS**
**IL 173**

SCALE: H : 1" = 10' V : 1" = 5' | SHEET 70 OF 110 SHEETS | STA. 2020+00.00 TO STA. 2021+00.00

| F.A. RTE. | SECTION | COUNTY | TOTAL SHEETS | SHEET NO. |
|---|---|---|---|---|
| 94 | 49-1-R-1 | LAKE | 677 | 575 |

CONTRACT NO. 60L77

ILLINOIS FED. AID PROJECT