

**NOTES:**

1. SEE ALIGNMENT, TIES, AND RIGHT-OF-WAY SHEETS FOR PROPOSED R.O.W. AND EASEMENT LOCATIONS, STATION EQUATIONS, AND CURVE INFORMATION.
2. SEE IDOT HIGHWAY STANDARD 630301-05, "SHOULDER WIDENING FOR TYPE 1 (SPECIAL) GUARDRAIL TERMINALS" FOR DETAILS ON SHOULDER WIDENING TRANSITION AND CROSS SLOPE REQUIREMENTS. THE CURB WILL NEED TO BE DEPRESSED THROUGH THIS AREA.
3. THE TEMPORARY SOIL RETENTION SYSTEM SHALL BE PLACED ENTIRELY WITHIN THE ROW.



DATE	BY
DATE	BY
DATE	BY

DATE	BY
DATE	BY
DATE	BY

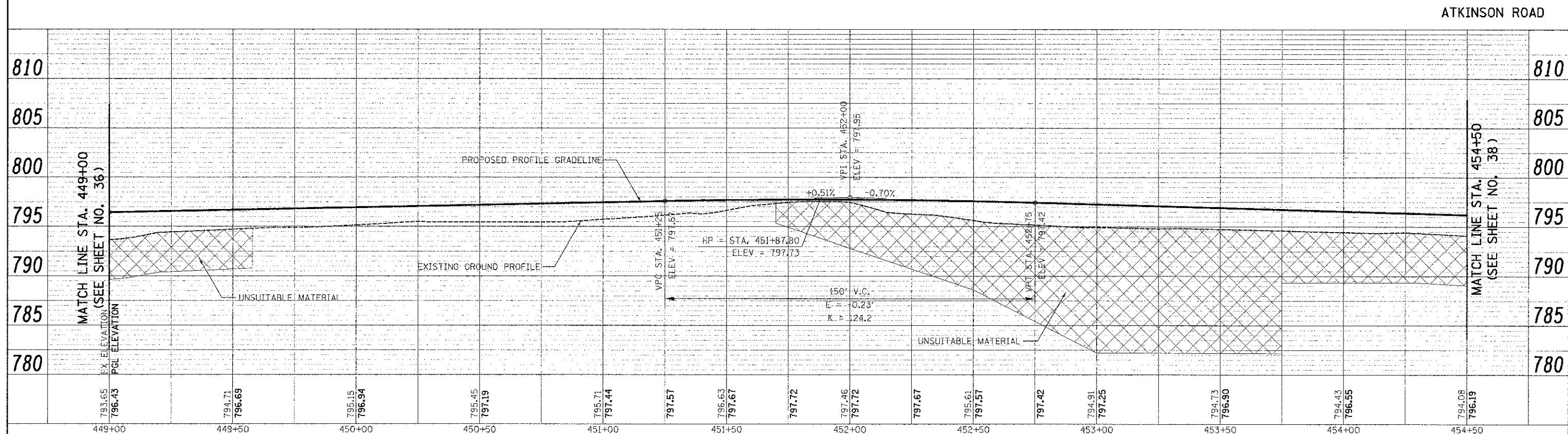
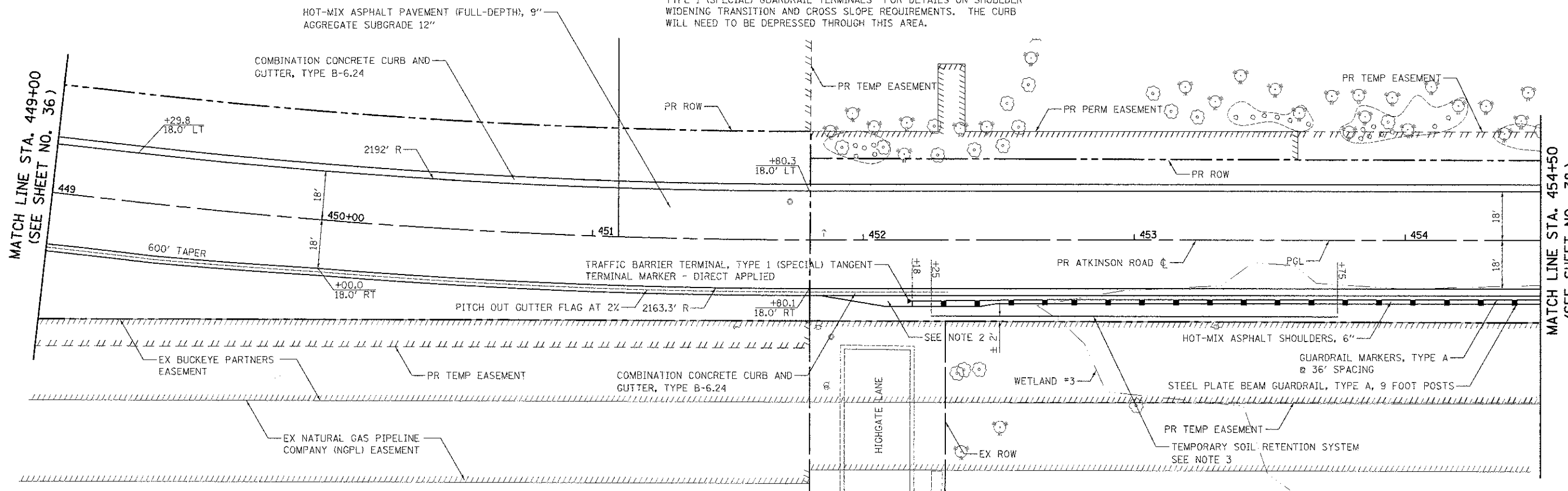

449+00	449+50	450+00	450+50	451+00	451+50	452+00	452+50	453+00	453+50	454+00	454+50				
793.65 796.43	794.71 796.69	795.15 796.94	795.45 797.19	795.71 797.44	797.57	796.63 797.67	797.72	797.46 797.72	797.67	795.61 797.57	797.42	794.91 797.25	794.73 796.90	794.43 796.55	794.08 796.19



USER NAME = eds	DESIGNED - JSM	REVISED -
FILE NAME = ...2:69-sht-plnpr-f04.dgn	DRAWN - JSM	REVISED -
PLOT SCALE = 20,000 / 1"	CHECKED - DNM	REVISED -
PLOT DATE = 3/21/2012	DATE - 02/06/12	REVISED -

**STATE OF ILLINOIS  
DEPARTMENT OF TRANSPORTATION**

**ATKINSON ROAD  
PLAN AND PROFILE**

SCALE: 1" = 20' SHEET NO. 4 OF 13 SHEETS STA. 432+50 TO STA. 438+00

F.A.I. RTE. 198	SECTION 00-00045-00-PV	COUNTY LAKE	TOTAL SHEETS 195	SHEET NO. 37
CONTRACT NO. 63640			FED. ROAD DIST. NO. 1 ILLINOIS FED. AID PROJECT	