

PARCEL NUMBER	OWNER	TOTAL HOLDINGS ACRES	PART TAKEN ACRES	AREA IN EXISTING R.O.W. ACRES	REMAINDER AREA ACRES	EASEMENT AREA ACRES	EASEMENT PURPOSE	PERMANENT INDEX NUMBER	PROPERTY ACQUIRED BY
1JA0004 1JA0004P.E.-A 1JA0004T.E.-B	Inland Mapleview, L.L.C., a Delaware limited liability company	14.752	1.109	N/A	13.643	P.E.=0.025 T.E.-A=0.128 T.E.-B=0.014	Drainage Construction Purposes Grading	06-35-204-002 06-35-204-004 06-35-204-005	
1JA0006P.E. 1JA0006T.E.	Richard E. Laskowski, Trustee of Trust No. 100 dated December 15, 1999	2.853	N/A	N/A	2.853	P.E.=0.023 T.E.=0.110	Drainage Construction Purposes	06-35-200-093	

EXISTING R.O.W. RECORDED INFORMATION		
Parcel	Document No.	Date Recorded
---	3795564	March 18, 1996
---	6459090	April 9, 2009

COORDINATE TABLE			
STATION	OFFSET	NORTH	EAST
455+68.87	41.16' Lt.	2,065,242.667	1,067,789.427
455+75.23	29.35' Rt.	2,065,245.110	1,067,860.183
455+90.00	58.39' Rt.	2,065,236.799	1,067,890.142
458+02.17	31.30' Lt.	2,065,276.896	1,067,801.926
456+02.18	42.10' Lt.	2,065,277.999	1,067,791.178
456+53.09	100.64' Lt.	2,065,341.810	1,067,741.015
456+57.40	44.92' Lt.	2,065,336.573	1,067,796.688
456+69.92	104.34' Lt.	2,065,361.552	1,067,741.015
456+83.31	38.98' Lt.	2,065,361.713	1,067,809.929

Schedule of Ties		
Point Number	Tie to point	Tie Distance (feet)
1	T1	13.58
	T2	24.34
	T3	12.90
2	T1	23.01
	T2	30.05
	T3	22.07
3	T1	25.61
	T2	41.48
	T3	19.79
4	T1	27.33
	T2	19.03
	T3	51.14

Proposed Q Pavement Atkinson Road Extension Curve #CD3		Proposed Q Pavement Atkinson Road Extension Curve #CD4	
P.I.	= Sta. 456+06.30	P.I.	= Sta. 457+57.41
Δ	= 12°49'35"	Δ	= 12°49'35"
R	= 675.00'	R	= 675.00'
T	= 75.87'	T	= 75.87'
L	= 151.71'	L	= 151.11'
E	= 4.25'	E	= 4.25'
P.C.	= Sta. 455+30.43	P.R.C.	= Sta. 456+81.54
P.R.C.	= Sta. 456+81.54	P.T.	= Sta. 458+32.65

**LEGEND**

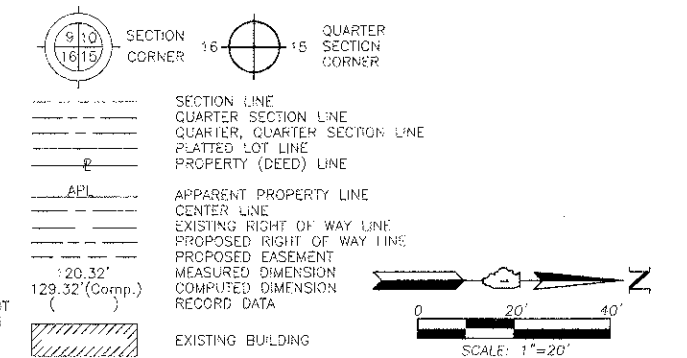

Bearings and Coordinates are referenced to the Illinois Coordinate System NAD 83(2007) East Zone.

THIS IS TO CERTIFY THAT WE, JORGENSEN & ASSOCIATES, INC., AN ILLINOIS PROFESSIONAL DESIGN FIRM LAND SURVEYING CORPORATION, NUMBER 184-2771, HAVE SURVEYED THE PLAT OF HIGHWAYS SHOWN HEREON BETWEEN SECTION 35, TOWNSHIP 45N., RANGE 10E. AND SECTION 36, TOWNSHIP 45N., RANGE 10E., OF THE THIRD PRINCIPAL MERIDIAN, LAKE COUNTY, THAT THE SURVEY IS TRUE AND COMPLETE AS SHOWN TO THE BEST OF MY KNOWLEDGE AND BELIEF, THAT THE PLAT CORRECTLY REPRESENTS SAID SURVEY, THAT ALL MONUMENTS FOUND AND ESTABLISHED ARE OF PERMANENT QUALITY AND OCCUPY THE POSITIONS SHOWN THEREON AND THAT THE MONUMENTS ARE SUFFICIENT TO ENABLE THE SURVEY TO BE RETRACED. MADE FOR THE DEPARTMENT OF TRANSPORTATION, STATE OF ILLINOIS.

DATED AT LAKE VILLA, ILLINOIS THIS 24<sup>th</sup> DAY OF May 2011 A.D.

STATE OF ILLINOIS }  
COUNTY OF LAKE }SS

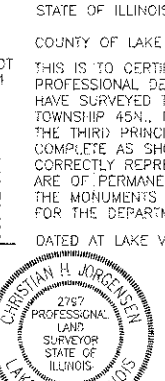

COORDINATE TABLE			
STATION	OFFSET	NORTH	EAST
452+30.20	30.10' Rt.	2,064,902.062	1,067,861.397
452+63.38	29.84' Lt.	2,064,934.910	1,067,801.290
452+63.43	40.00' Lt.	2,064,934.907	1,067,791.117
453+60.32	29.65' Lt.	2,065,031.849	1,067,800.937
453+60.32	40.00' Lt.	2,065,031.793	1,067,790.555
455+65.78	30.21' Lt.	2,065,236.883	1,067,800.205

Note: Surface Coordinates are Shown

JORGENSEN & ASSOCIATES, INC.  
120 PARK AVENUE  
LAKE VILLA, ILLINOIS 60046  
(847) 356-3371

SHEET 1 IS A COVER SHEET AND IS NOT RECORDED.

**PLAT OF HIGHWAYS**  
STATE OF ILLINOIS  
DEPARTMENT OF TRANSPORTATION  
F.A.U. 0198 (ATKINSON ROAD EXTENSION)  
SECTION 00-00045-00-PV LAKE COUNTY  
PROJECT JOB NO. R-91-008-06  
STATION 452+00 TO STATION 457+00  
SCALE: 1"=20' SHEET 6 OF 15

BUREAU OF LAND ACQUISITION  
201 WEST CENTER COURT  
SCHAUMBURG, ILLINOIS 60196

