

PARCEL NUMBER	OWNER	TOTAL HOLDINGS ACRES	PART TAKEN ACRES	AREA IN EXISTING R.O.W. ACRES	REMAINDER AREA ACRES	EASEMENT AREA ACRES	EASEMENT PURPOSE	PERMANENT INDEX NUMBER	PROPERTY ACQUIRED BY
1JA0004	Inland Mapview, L.L.C., a Delaware limited liability company	14.752	1.109	N/A	13.643	P.E.=0.025 T.E.-A=0.128 T.E.-B=0.014	Drainage Construction Purposes Grading	06-35-204-002 06-35-204-004 06-35-204-005	

Point Number	Tie to point	Tie Distance (feet)
1	T1	30.29
	T2	22.33
	T3	51.94
2	T1	25.69
	T2	18.85
	T3	40.57
3	T1	22.33
	T2	27.00
	T3	48.84
4	T1	28.22
	T2	14.89
	T3	27.11
5	T1	42.38
	T2	22.75
	T3	48.49
6	T1	34.58
	T2	22.83
	T3	31.31
7	T1	39.05
	T2	37.54
	T3	39.62

LEGEND

SECTION CORNER 16 QUARTER SECTION CORNER

SECTION LINE
QUARTER SECTION LINE
QUARTER SECTION LINE
PLATTED LOT LINE
PROPERTY LINE (DEED) LINE

APPARENT PROPERTY LINE
CENTER LINE
EXISTING RIGHT OF WAY LINE
PROPOSED RIGHT OF WAY LINE
PROPOSED EASEMENT
MEASURED DIMENSION
COMPUTED DIMENSION
RECORD DATA

EXISTING BUILDING

Bearings and Coordinates are referenced to the Illinois Coordinate System NAD 83(2007) East Zone.

IRON PIPE OR ROD FOUND
CUT CROSS FOUND OR SET
THESE STAKES REFERENCE FOUND OR SET MONUMENTATION. SET 5/8 INCH IRON ROD FLUSH WITH GROUND TO TIE FOUND IRON STAKE. IDENTIFIED BY COLORED PLASTIC CAP BEARING SURVEYORS REGISTRATION NUMBER.
THESE STAKES, IN CULTIVATED AREAS, REFERENCE FOUND OR SET MONUMENTATION. BURIED 5/8 INCH IRON ROD 20 INCHES BELOW GROUND TO TIE FOUND IRON STAKE. IDENTIFIED BY COLORED PLASTIC CAP BEARING SURVEYORS REGISTRATION NUMBER.
STAKING OF PROPOSED RIGHT OF WAY. SET DIVISION OF HIGHWAYS SURVEY MARKER TO MONUMENT THE POSITION SHOWN. IDENTIFIED BY INSCRIPTION DATA AND SURVEYORS REGISTRATION NUMBER.
STAKING OF PROPOSED RIGHT OF WAY IN CULTIVATED AREAS. BURIED 5/8 INCH IRON ROD 20 INCHES BELOW GROUND TO MARK FUTURE SURVEY MARKER POSITION IDENTIFIED BY COLORED PLASTIC CAP BEARING SURVEYORS REGISTRATION NUMBER.
PERMANENT SURVEY MARKER, I.D.O.T. STD 2135 (TO BE SET BY OTHERS)
RIGHT OF WAY STAKING PROPOSED TO BE SET.

STATE OF ILLINOIS }
COUNTY OF LAKE } SS

THIS IS TO CERTIFY THAT WE, JORGENSEN & ASSOCIATES, INC., AN ILLINOIS PROFESSIONAL DESIGN FIRM LAND SURVEYING CORPORATION, NUMBER 184-2771, HAVE SURVEYED THE PLAT OF HIGHWAYS SHOWN HEREON BETWEEN SECTION 35, TOWNSHIP 45N., RANGE 10E. AND SECTION 36, TOWNSHIP 45N., RANGE 10E., OF THE THIRD PRINCIPAL MERIDIAN, LAKE COUNTY, THAT THE SURVEY IS TRUE AND COMPLETE AS SHOWN TO THE BEST OF MY KNOWLEDGE AND BELIEF, THAT THE PLAT CORRECTLY REPRESENTS SAID SURVEY, THAT ALL MONUMENTS FOUND AND ESTABLISHED ARE OF PERMANENT QUALITY AND OCCUPY THE POSITIONS SHOWN THEREON AND THAT THE MONUMENTS ARE SUFFICIENT TO ENABLE THE SURVEY TO BE RETRACED. MADE FOR THE DEPARTMENT OF TRANSPORTATION, STATE OF ILLINOIS.

DATED AT LAKE VILLA, ILLINOIS THIS 24th DAY OF May 2011 A.D.

CHRISTIAN H. JORGENSEN
2797 PROFESSIONAL LAND SURVEYOR
STATE OF ILLINOIS
PRESIDENT
ILLINOIS PROFESSIONAL LAND SURVEYOR NO. 35-2797
LICENSE EXPIRATION DATE: NOVEMBER 30, 2012
THIS PROFESSIONAL SERVICE CONFORMS TO THE CURRENT ILLINOIS MINIMUM STANDARDS FOR A BOUNDARY SURVEY.
Note: Surface Coordinates are Shown

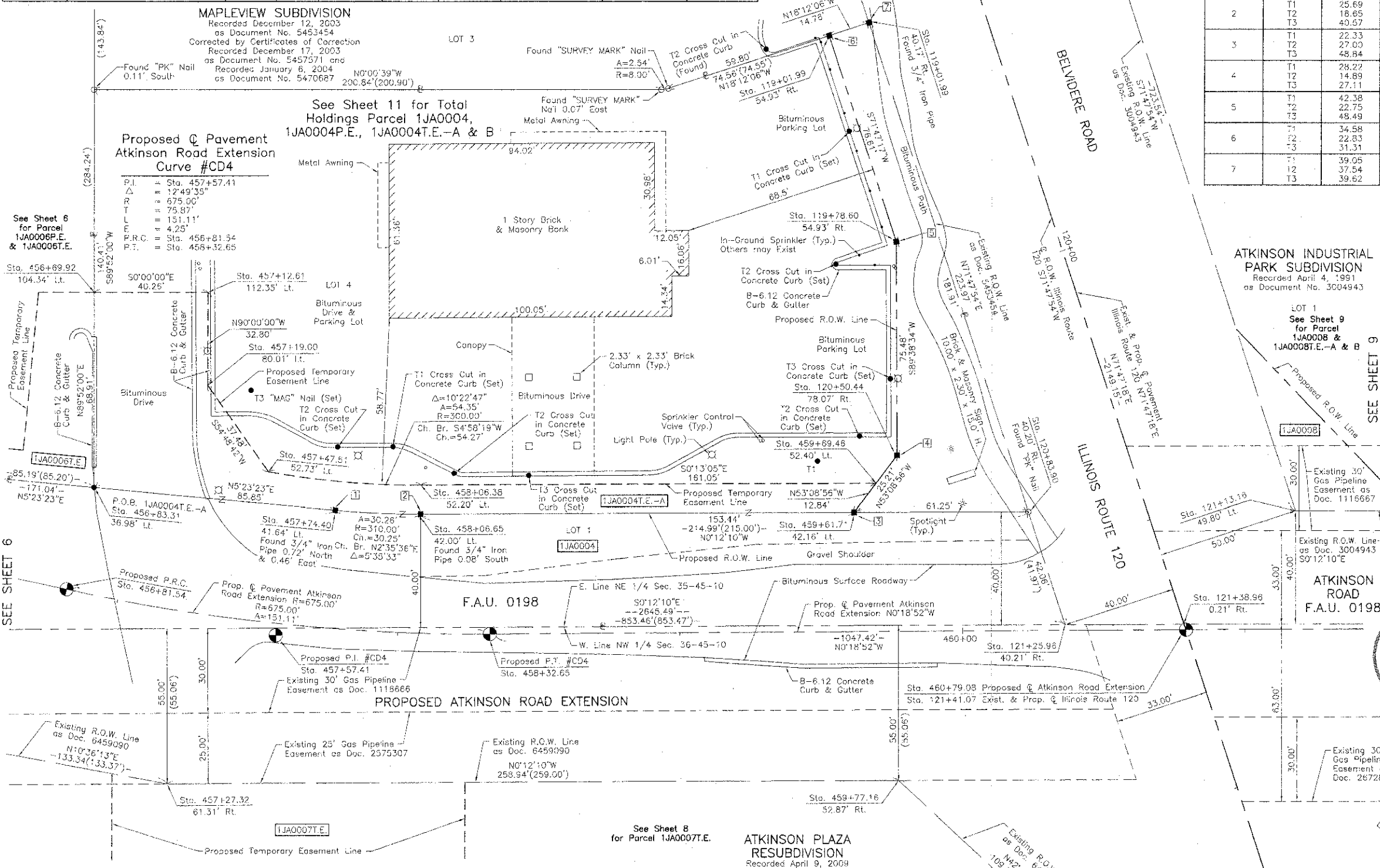

STATION	OFFSET	NORTH	EAST
121+75.96	40.21' Rt.	2,065,705.518	1,067,858.554
121+38.96	0.21' Rt.	2,065,747.575	1,067,858.405
122+55.72	60.23' Rt.	2,065,727.050	1,067,988.066
122+55.96	49.77' Lt.	2,065,831.617	1,067,953.923
456+69.92	104.31' Lt.	2,065,361.552	1,067,741.015
456+83.31	36.98' Lt.	2,065,361.713	1,067,809.929
457+12.61	112.35' Lt.	2,065,401.810	1,067,741.015
457+19.00	80.01' Lt.	2,065,401.810	1,067,773.817

STATION	OFFSET	NORTH	EAST
457+27.32	61.31' Rt.	2,065,387.861	1,067,914.678
457+47.51	52.73' Lt.	2,065,423.410	1,067,804.450
457+74.40	41.64' Lt.	2,065,447.179	1,067,817.992
458+08.38	52.20' Lt.	2,065,477.480	1,067,809.153
458+06.65	42.00' Lt.	2,065,477.394	1,067,819.361
459+61.71	42.16' Lt.	2,065,630.828	1,067,818.915
459+69.46	52.40' Lt.	2,065,638.531	1,067,808.540
459+77.16	52.87' Rt.	2,065,646.799	1,067,913.762

Parcel	Document No.	Date Recorded
1JA0004	5453454	December 12, 2003
----	2788650	May 2, 1989
----	3004943	April 4, 1991
----	6459090	April 9, 2009

STATION	OFFSET	NORTH	EAST
119+01.99	40.17' Rt.	2,065,635.558	1,067,645.791
119+01.99	54.93' Rt.	2,065,621.533	1,067,650.402
119+78.60	54.93' Rt.	2,065,645.475	1,067,723.172
120+50.44	78.07' Rt.	2,065,645.946	1,067,798.647
120+83.90	40.20' Rt.	2,065,692.380	1,067,818.600
121+13.16	49.80' Lt.	2,065,787.010	1,067,818.265

JORGENSEN & ASSOCIATES, INC.
120 PARK AVENUE
LAKE VILLA, ILLINOIS 60046
(847) 356-3371

SHEET 1 IS A COVER SHEET AND IS NOT RECORDED.

PLAT OF HIGHWAYS
STATE OF ILLINOIS
DEPARTMENT OF TRANSPORTATION
F.A.U. 0198 (ATKINSON ROAD EXTENSION)
SECTION 00-00045-00-PV LAKE COUNTY
PROJECT JOB NO. R-91-008-06
STATION 119+00 TO STATION 123+00 (ILL. ROUTE 120)
STATION 456+00 TO STATION 462+00 (ATKINSON ROAD)
SCALE: 1"=20'
SHEET 7 OF 15

BUREAU OF LAND ACQUISITION
201 WEST CENTER COURT
SCHAUMBURG, ILLINOIS 60196