

DECLARATION OF CONDOMINIUM OWNERSHIP GRAYSLAKE INDUSTRIAL COURTS CONDOMINIUM
 Recorded September 15, 1991 as Document No. 3062590 and Recorded February 28, 1993 as Document No. 3292187

FIRST AMENDMENT TO DECLARATION OF CONDOMINIUM OWNERSHIP GRAYSLAKE INDUSTRIAL COURTS CONDOMINIUM
 Recorded April 6, 1993 as Document No. 3310871

SECOND AMENDMENT TO DECLARATION OF CONDOMINIUM OWNERSHIP GRAYSLAKE INDUSTRIAL COURTS CONDOMINIUM
 Recorded July 27, 1994 as Document No. 3572550

ATKINSON INDUSTRIAL PARK SUBDIVISION
 Recorded April 4, 1991 as Document No. 3004943

TOTAL HOLDINGS PARCEL 1JA0004, 1JA0004P.E., 1JA0004T.E.-A & B

MAPLEVIEW SUBDIVISION
 Recorded December 12, 2003 as Document No. 5453454 Corrected by Certificates of Correction Recorded December 17, 2003 as Document No. 5457571 and Recorded January 6, 2004 as Document No. 5470687

CANTERBURY ESTATES SUBDIVISION
 Recorded March 18, 1996 as Document No. 3798564

TOWNHOMES AT CANTERBURY ESTATES PHASE 4
 Recorded January 9, 1998 as Document No. 4070549

TOWNHOMES AT CANTERBURY ESTATES PHASE 6
 Recorded February 25, 1998 as Document No. 4092076

LEGEND

- SECTION CORNER
 - QUARTER SECTION CORNER
 - SECTION LINE
 - QUARTER SECTION LINE
 - QUARTER SECTION LINE
 - PLATTED LOT LINE
 - PROPERTY (DEED) LINE
 - APL
 - APPARENT PROPERTY LINE
 - CENTER LINE
 - EXISTING RIGHT OF WAY LINE
 - PROPOSED RIGHT OF WAY LINE
 - PROPOSED EASEMENT
 - MEASURED DIMENSION
 - COMPUTED DIMENSION
 - RECORD DATA
 - EXISTING BUILDING
- Bearings and Coordinates are referenced to the Illinois Coordinate System NAD 83(2007) East Zone.
- IRON PIPE OR ROD FOUND
 - ⊕ "MAG" NAIL SET
 - + CUT CROSS FOUND OR SET
 - 5/8" REBAR SET
 - T1 THESE STAKES REFERENCE FOUND OR SET MONUMENTATION. SET 5/8 INCH IRON ROD FLUSH WITH GROUND TO BE FOUND IRON STAKE. IDENTIFIED BY COLORED PLASTIC CAP BEARING SURVEYORS REGISTRATION NUMBER.
 - T2 THESE STAKES, IN CULTIVATED AREAS, REFERENCE FOUND OR SET MONUMENTATION. BURIED 5/8 INCH IRON ROD 20 INCHES BELOW GROUND TO MARK FUTURE SURVEY MONUMENT. IDENTIFIED BY COLORED PLASTIC CAP BEARING SURVEYORS REGISTRATION NUMBER.
 - T3 THESE STAKES, IN CULTIVATED AREAS, REFERENCE FOUND OR SET MONUMENTATION. BURIED 5/8 INCH IRON ROD 20 INCHES BELOW GROUND TO MARK FUTURE SURVEY MONUMENT. IDENTIFIED BY COLORED PLASTIC CAP BEARING SURVEYORS REGISTRATION NUMBER.
 - STAKING OF PROPOSED RIGHT OF WAY. SET DIVISION OF HIGHWAYS SURVEY MARKER TO MONUMENT THE POSITION SHOWN. IDENTIFIED BY INSCRIPTION DATA AND SURVEYORS REGISTRATION NUMBER.
 - M STAKING OF PROPOSED RIGHT OF WAY IN CULTIVATED AREAS. BURIED 5/8 INCH METAL ROD 20 INCHES BELOW GROUND TO MARK FUTURE SURVEY MONUMENT. IDENTIFIED BY COLORED PLASTIC CAP BEARING SURVEYORS REGISTRATION NUMBER.
 - PERMANENT SURVEY MARKER, I.D.O.T STD 2135 (TO BE SET BY OTHERS)
 - RIGHT OF WAY STAKING PROPOSED TO BE SET.
- STATE OF ILLINOIS }
 COUNTY OF LAKE }SS

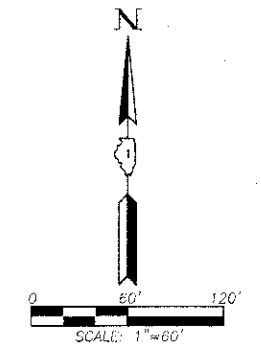

THIS IS TO CERTIFY THAT WE, JORGENSEN & ASSOCIATES, INC., AN ILLINOIS PROFESSIONAL DESIGN FIRM LAND SURVEYING CORPORATION, NUMBER 184-2771, HAVE SURVEYED THE PLAT OF HIGHWAYS SHOWN HEREON BETWEEN SECTION 35, TOWNSHIP 45N., RANGE 10E. AND SECTION 36, TOWNSHIP 45N., RANGE 10E., OF THE THIRD PRINCIPAL MERIDIAN, LAKE COUNTY, THAT THE SURVEY IS TRUE AND COMPLETE AS SHOWN TO THE BEST OF MY KNOWLEDGE AND BELIEF, THAT THE PLAT CORRECTLY REPRESENTS SAID SURVEY, THAT ALL MONUMENTS FOUND AND ESTABLISHED ARE OF PERMANENT QUALITY AND OCCUPY THE POSITIONS SHOWN THEREON AND THAT THE MONUMENTS ARE SUFFICIENT TO ENABLE THE SURVEY TO BE RETRACED. MADE FOR THE DEPARTMENT OF TRANSPORTATION, STATE OF ILLINOIS.

UNITS 4-1 thru 4-4 DATED AT LAKE VILLA, ILLINOIS THIS 24th DAY OF May 2011 A.D.

Christian H. Jorgensen PRESIDENT
 2797 PROFESSIONAL LAND SURVEYOR NO. 35-2797
 LICENSE EXPIRATION DATE: NOVEMBER 30, 2012
 THIS PROFESSIONAL SERVICE CONFORMS TO THE CURRENT ILLINOIS MINIMUM STANDARDS FOR A BOUNDARY SURVEY.

JORGENSEN & ASSOCIATES, INC.
 120 PARK AVENUE
 LAKE VILLA, ILLINOIS 60046
 (847) 356-3371

PLAT OF HIGHWAYS
 STATE OF ILLINOIS
 DEPARTMENT OF TRANSPORTATION
 F.A.U. 0198 (ATKINSON ROAD EXTENSION)
 SECTION 00-00045-00-PV LAKE COUNTY
 PROJECT JOB NO. R-91-008-06
 STATION NONE TO STATION
 SCALE: 1"=60' SHEET 11 OF 15

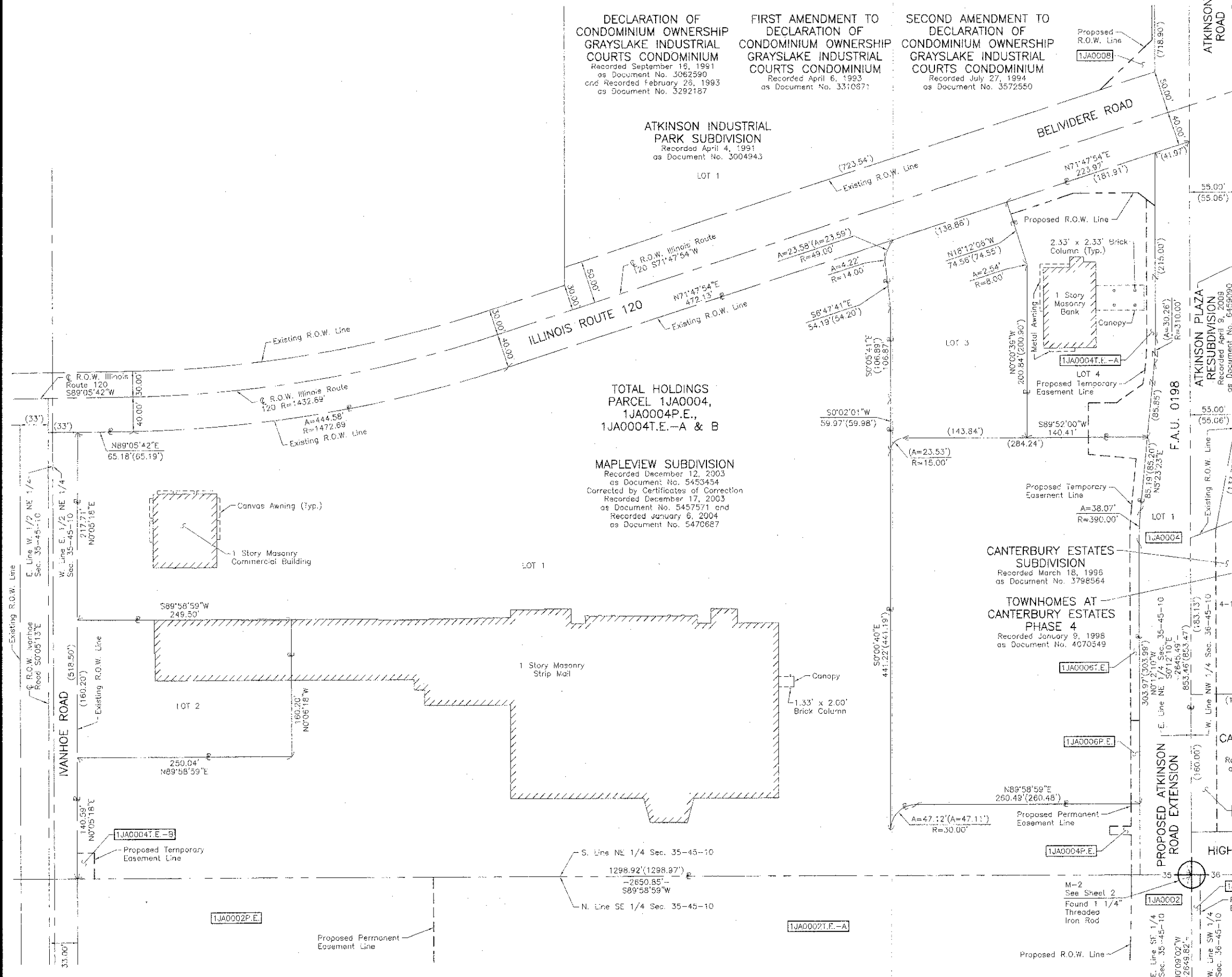

REVISION DATE May 24, 2011

Changed Parcel 1JA0004T.E. to 1JA0004T.E.-A, REVISION Added Parcel 1JA0004T.E.-B MADE BY