

Wang Engineering
 wangeng@wangeng.com
 1145 N Main Street
 Lombard, IL 60148
 Telephone: 630 953-9928
 Fax: 630 953-9938

BORING LOG HA-01
 WEI Job No.: 201-42-01
 Client: McDonough Associates, Inc.
 Project: Woodland Drive Bridge over Flint Creek
 Location: Lake Barrington, Lake County

Datum: NGVD
 Elevation: 747.01 ft
 North: 2015355.77 ft
 East: 1028259.77 ft
 Station: 13+64.4E
 Offset: 29.5 LT

Page 1 of 1

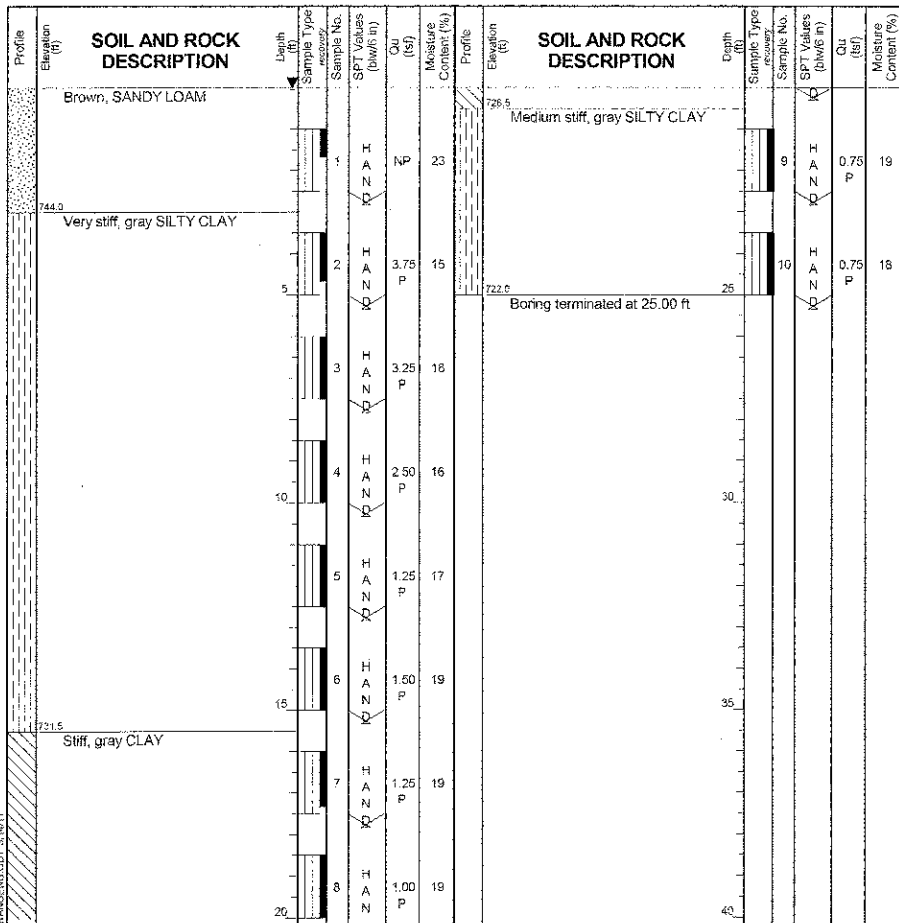

GENERAL NOTES
 Begin Drilling: 09-07-2010
 Complete Drilling: 09-07-2010
 Drilling Contractor: WTS
 Driller: K&J
 Logger: K. Mohammed
 Checked by: M. di Reyes
 Drilling Method: Jack hammer driven geoprobe and hand operated piston sampler, continuous sampling

WATER LEVEL DATA
 White Drilling: 0.00 ft
 At Completion of Drilling: 0.00 ft
 Time After Drilling: NA
 Depth to Water: NA

Wang Engineering
 wangeng@wangeng.com
 1145 N Main Street
 Lombard, IL 60148
 Telephone: 630 953-9928
 Fax: 630 953-9938

BORING LOG SB-01
 WEI Job No.: 201-42-01
 Client: McDonough Associates, Inc.
 Project: Woodland Drive Bridge over Flint Creek
 Location: Lake Barrington, Lake County

Datum: NGVD
 Elevation: 757.83 ft
 North: 2015315.19 ft
 East: 1029244.61 ft
 Station: 13+44.03
 Offset: 8.71 RT

Page 1 of 2

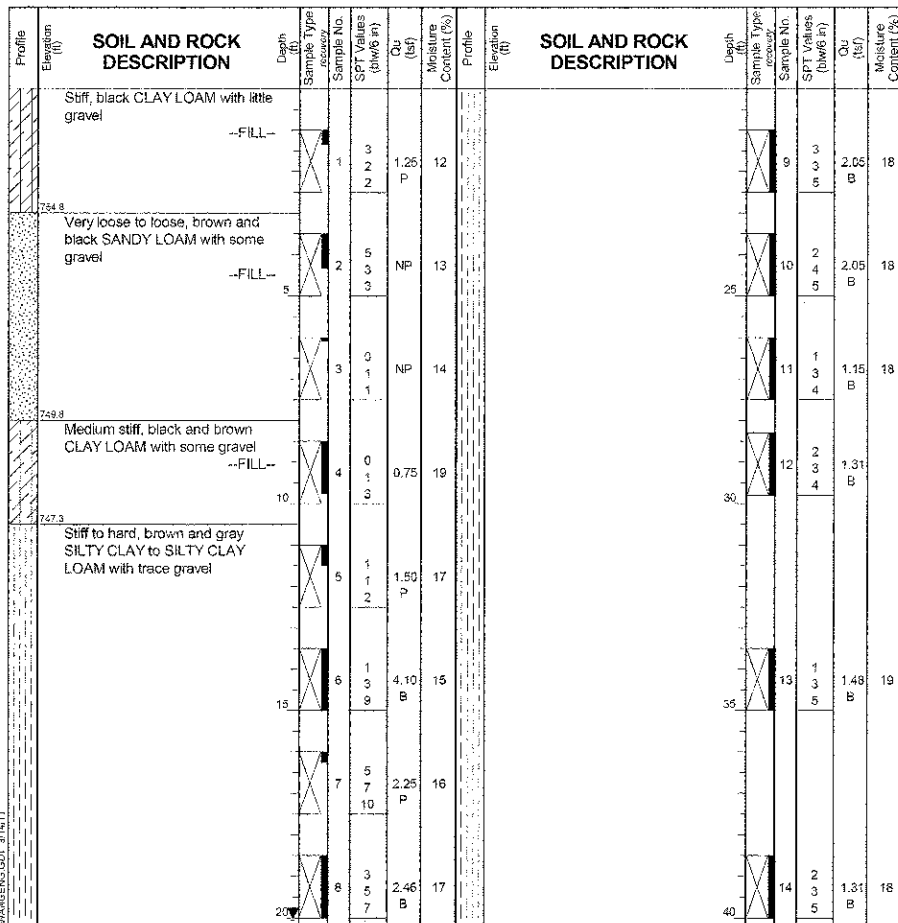

GENERAL NOTES
 Begin Drilling: 09-02-2010
 Complete Drilling: 09-02-2010
 Drilling Contractor: K&S Drilling
 Driller: Ruben/Ed
 Logger: C. Marin
 Checked by: M. di Reyes
 Drilling Method: 3.25 IDA HSA; Boring backfilled upon completion

WATER LEVEL DATA
 White Drilling: 54.50 ft
 At Completion of Drilling: 20.00 ft
 Time After Drilling: NA
 Depth to Water: NA

Wang Engineering
 wangeng@wangeng.com
 1145 N Main Street
 Lombard, IL 60148
 Telephone: 630 953-9928
 Fax: 630 953-9938

BORING LOG SB-01
 WEI Job No.: 201-42-01
 Client: McDonough Associates, Inc.
 Project: Woodland Drive Bridge over Flint Creek
 Location: Lake Barrington, Lake County

Datum: NGVD
 Elevation: 757.83 ft
 North: 2015315.19 ft
 East: 1029244.61 ft
 Station: 13+44.03
 Offset: 8.71 RT

Page 2 of 2

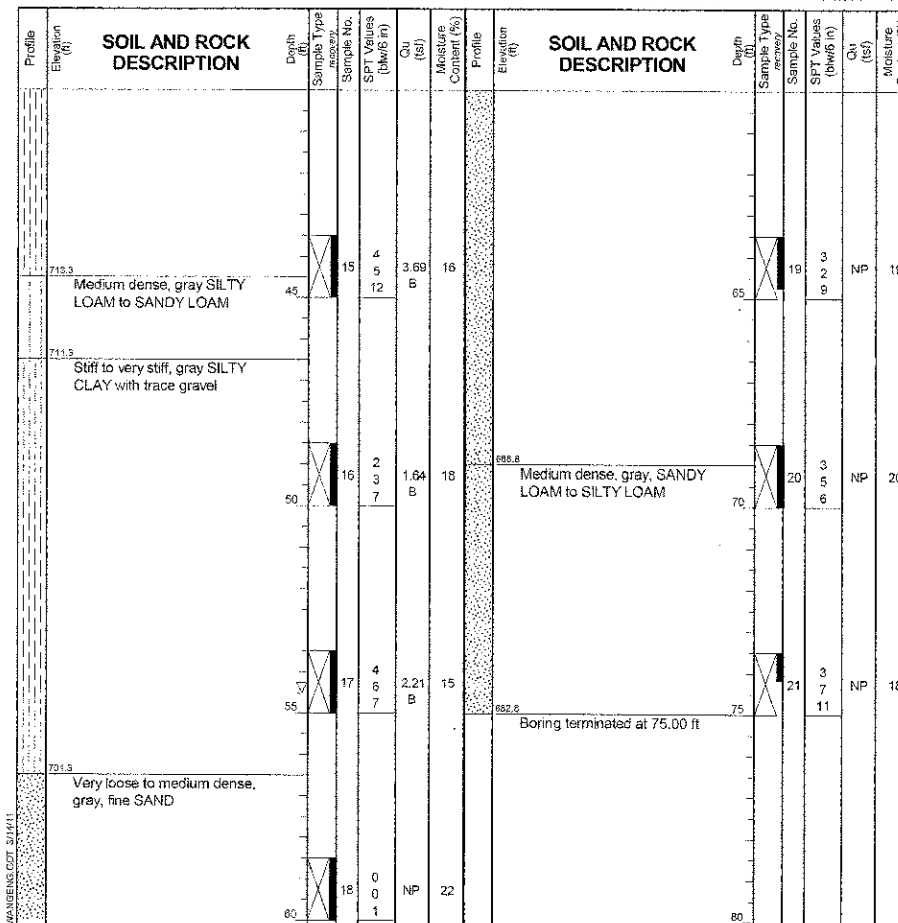

GENERAL NOTES
 Begin Drilling: 09-02-2010
 Complete Drilling: 09-02-2010
 Drilling Contractor: K&S Drilling
 Driller: Ruben/Ed
 Logger: C. Marin
 Checked by: M. di Reyes
 Drilling Method: 3.25 IDA HSA; Boring backfilled upon completion

WATER LEVEL DATA
 White Drilling: 54.50 ft
 At Completion of Drilling: 20.00 ft
 Time After Drilling: NA
 Depth to Water: NA