

GREATER ROCKFORD AIRPORT AUTHORITY ROCKFORD, ILLINOIS

CONSTRUCTION PLANS FOR CHICAGO ROCKFORD INTERNATIONAL AIRPORT

EAST TERMINAL AUTO PARKING LOT, PHASE 1

FINAL SUBMITTAL

ILLINOIS PROJECT: RFD-4187

JULY 06, 2012
(AUGUST 03, 2012 LETTING)

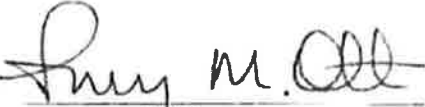

Greater Rockford Airport Authority

APPROVED BY 
AMY M. OTT
DEPUTY DIRECTOR

DATE JULY 06, 2012

DESIGN INFORMATION

TOWNSHIP: 43 NORTH COUNTY: WINNEBAGO
RANGE: 1 EAST ROCKFORD TOWNSHIP
ALP DATA: APPROACH CAT. / DESIGN GROUP: D5
DESIGN AIRCRAFT: 747-400
(MAXIMUM EQUIPMENT HEIGHT = 25')



CALL J.U.L.I.E BEFORE
EXCAVATING
1-800-892-0123

Illinois Professional Engineering Practice Act of 1989



Springfield, Illinois
Aurora, Illinois
Rockford, Illinois
Chicago, Illinois
Peoria, Illinois
Edwardsville, Illinois
St. Louis, Missouri
Springfield, Missouri
Columbus, Ohio
Indianapolis, Indiana

SUBMITTED BY 
Marc L. Katz, P.E.

DATE July 6, 2012
license expires 11-30-2013



INDEX TO SHEETS	
SHEET NO.	DESCRIPTION
1	COVER SHEET
2	SUMMARY OF QUANTITIES
3	SITE PLAN AND PROJECT CONTROL PLAN
4	CONSTRUCTION PHASING PLAN
5	PHASE 1A AND 1B, AIRPORT ROAD CLOSURE DETAILS
6	PHASE 5, WEST ENTRANCE ROAD CLOSURE DETAILS
7	EXISTING CONDITIONS AND PROPOSED REMOVALS
8	EXISTING CONDITIONS AND PROPOSED REMOVALS - TERMINAL BUILDING
9	STORM WATER POLLUTION PREVENTION PLAN
10	STORM WATER POLLUTION PREVENTION PLAN DETAILS
11	PROJECT IMPROVEMENTS
12	TYPICAL SECTIONS
13	DRAINAGE AND UTILITY IMPROVEMENTS
14	GRADING PLAN
15	PAVEMENT MARKING PLAN
16	ELECTRICAL PLAN
17	STORM SEWER PROFILES - SHEET 1
18	STORM SEWER PROFILES - SHEET 2
19	PAVING DETAILS
20	FENCING DETAILS
21	DRAINAGE DETAILS
22	WATER MAIN DETAILS
23	ELECTRICAL DETAILS - SHEET 1
24	ELECTRICAL DETAILS - SHEET 2
25	TERMINAL BUILDING ELECTRICAL PLAN
26	ROADWAY SIGNAGE DETAILS
27	INFORMATION SIGN DETAILS
28	CLOSED CIRCUIT TELEVISION CAMERA DETAILS
29	CROSS SECTIONS - SHEET 1
30	CROSS SECTIONS - SHEET 2
31	ENGINEERING INFORMATION

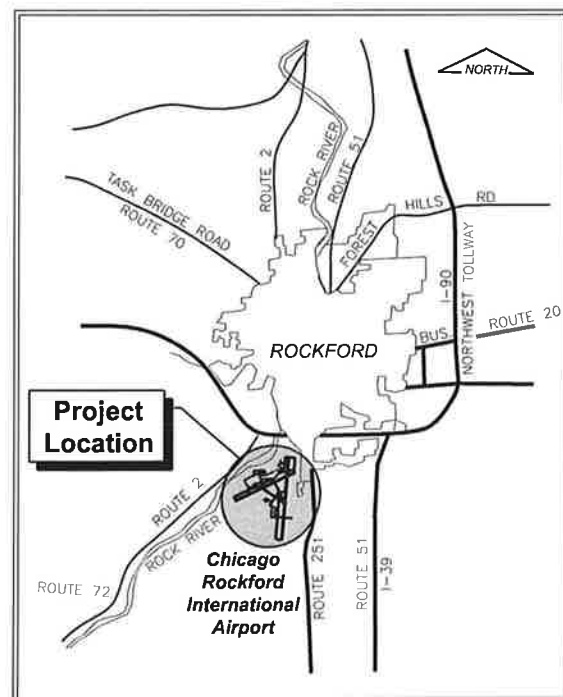

LOCATION MAP



SITE PLAN

SUMMARY OF QUANTITIES

ITEM NUMBER	DESCRIPTION	UNIT	TOTAL QUANTITY	AS-BUILT QUANTITY
BASE BID				
AR106513	TYPE A AREA LIGHT POLE W3 FIXTURES	EACH	7	
AR106514	TYPE A AREA LIGHT POLE W4 FIXTURES	EACH	5	
AR106521	TYPE B AREA LIGHT POLE W1 FIXTURE	EACH	5	
AR106505	REMOVE LIGHT POLE AND FIXTURE	EACH	5	
AR108086	1/2" #6 XLP-JUSE	LF	9,660	
AR108090	1/2" #10 XLP-JUSE	LF	6,090	
AR108756	1/2" #6 GROUND	LF	2,415	
AR108760	1/2" #10 GROUND	LF	3,045	
AR101117	1 1/2" PVC DUCT, DIRECT BURY	LF	1,225	
AR10203	3" PVC DUCT, DIRECT BURY	LF	1,800	
AR10217	1 1/2" STEEL DUCT, DIRECT BURY	LF	2,305	
AR10314	4" STEEL DUCT, JACKED	LF	1,190	
AR10610	ELECTRICAL HANDHOLE	EACH	10	
AR150510	ENGINEERS FIELD OFFICE	LS	1	
AR150520	MOBILIZATION	LS	1	
AR151420	CLEARING TREES 0-2.5 BUTT DIA	EACH	2	
AR152410	UNCLASSIFIED EXCAVATION	CY	3,080	
AR152441	ON-SITE BORROW	CY	680	
AR152531	EXPLORATION TRENCH	LF	80	
AR152540	SOIL STABILIZATION FA3RC	SY	9,210	
AR156510	SILT-FENCE	LF	310	
AR156511	DITCH-CHECK	EACH	2	
AR156520	INLET PROTECTION	EACH	12	
AR162410	CLASS E FENCE, VMNL - 10'	LF	320	
AR162500	REMOVE CLASS E FENCE	LF	335	
AR201661	CLEAN & SEAL BITUMINOUS CRACKS	LF	1,415	
AR208515	POROUS GRANULAR EMBANKMENT	CY	175	
AR209608	CRUSHED AGG BASE COURSE - 8"	SY	9,210	
AR401610	BITUMINOUS SURFACE COURSE	TON	1,110	
AR401915	REM & REP BIT PAVEMENT - TYPE A	SY	510	
AR401916	REM & REP BIT PAVEMENT - TYPE B	SY	120	
AR403610	BITUMINOUS BASE COURSE	TON	1,665	
AR501604	4" PCC SIDEWALK	SF	6,300	
AR501605	5" PCC SIDEWALK	SF	758	
AR602510	BITUMINOUS PRIME COAT	SF	3,040	
AR603510	BITUMINOUS TACK COAT	GAL	4,745	
AR602520	PAVEMENT MARKING - WATERBORNE	GAL	1,425	
AR602520	PAVEMENT MARKING - WATERBORNE	SF	3,275	
AR602520	PAVEMENT MARKING REMOVAL	SF	1,000	
AR602510	TAR EMULSION SEAL COAT	SY	2,845	
AR701512	12" RCP, CLASS IV	LF	496	
AR701518	18" RCP, CLASS IV	LF	193	
AR701524	24" RCP, CLASS IV	LF	156	
AR701900	REMOVE PIPE	LF	153	
AR705526	6" PERFORATED UNDERDRAIN W/ SOOK	LF	195	
AR705944	ADJUST UNDERDRAIN CLEANOUT	EACH	1	
AR751560	MANHOLE 6"	EACH	8	
AR751903	REMOVE MANHOLE	EACH	1	
AR751927	REPLACE FRAME AND GRATE	EACH	1	
AR751943	ADJUST MANHOLE	EACH	1	
AR752412	PRECAST REINFORCED CONC. FES 12"	EACH	1	
AR752424	PRECAST REINFORCED CONC. FES 24"	EACH	2	
AR752500	REMOVE END SECTION	EACH	3	
AR754210	CONCRETE CURB	LF	430	
AR754410	COMB. CONCRETE CURB & GUTTER	LF	1,475	
AR754500	REMOVE CONCRETE CURB	LF	80	
AR754504	REMOVE COMB CURB & GUTTER	LF	465	
AR760947	ADJUST WATER VALVE	EACH	6	
AR770945	ADJUST SANITARY MANHOLE	EACH	2	
AR800089	TERMINAL BUILDING MODIFICATIONS	LS	1	
AR800097	CCTV SECURITY SYSTEM UPGRADES	LS	1	
AR800111	TYPE 3 ROADWAY SIGN	EACH	1	
AR800121	6" DUCTILE IRON WATER MAIN LOWERING	EACH	2	
AR800122	8" DUCTILE IRON WATER MAIN LOWERING	EACH	1	
AR800123	16" DUCTILE IRON WATER MAIN LOWERING	EACH	1	
AR800178	FIBER OPTIC CABLE	LF	5,860	
AR9002600	RELOCATE TREE	EACH	9	
AR904510	SODDING	SY	1,410	
AR90200	ROADWAY SIGNAGE	EACH	9	
AR90515	REMOVE ROADWAY SIGN	EACH	2	
ADDITIVE ALTERNATIVE #1 - INFORMATION SIGN				
AS108090	1/2" #10 XLP-JUSE	LF	3,420	
AS108760	1/2" #10 GROUND	LF	1,140	
AS10217	1 1/2" STEEL DUCT, DIRECT BURY	LF	480	
AS800089	TERMINAL BUILDING MODIFICATIONS	LS	1	
AS800098	INFORMATION SIGN	LS	1	
AS800178	FIBER OPTIC CABLE	LF	1,150	

IL, CONTRACT: **RO022**
 IL, LETTING ITEM: **4A**
 IL, PROJECT: **RFD-4187**
 A.I.P. PROJECT:

SURVEY BOOK # 12258-02-00

NUMBER	BY	DATE

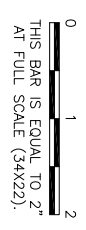

**GREATER ROCKFORD AIRPORT AUTHORITY
 CHICAGO ROCKFORD INTERNATIONAL AIRPORT
 ROCKFORD, IL**

**EAST TERMINAL AUTO PARKING LOT, PHASE 1
 SUMMARY OF QUANTITIES**









© Copyright CMT, Inc.
CMT
 CRAWFORD, MURPHY & TILLY, INC.
 CONSULTING ENGINEERS
 License No. 184-000613

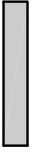

DESIGN BY: MLK
 DRAWN BY: CMT
 CHECKED BY: MLK/SMS
 APPROVED BY: DLP
 DATE: 07/06/2012
 JOB No: 12258-02-00/06

FINAL

LEGEND

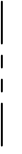
-  NEW PARKING LOT PAVEMENT
-  5" BITUMINOUS SURFACE COURSE
-  8" CRUSHED AGGREGATE BASE COURSE
-  REHABILITATE EXISTING PARKING LOT PAVEMENT
-  1.5" BITUMINOUS MILL AND REPLACEMENT
-  NEW 4" PCC SIDEWALK
-  EXISTING BUILDING
-  AIRPORT PROPERTY LINE
-  EXISTING ROAD RIGHT OF WAY
-  EXISTING CONTROL POINT / BENCHMARK

VERTICAL CONTROL

BENCHMARK	DESCRIPTION	ELEVATION	NORTHING	EASTING
CP #1	P.K. NAIL	729.10	2019814.75	2587455.38
CP #2	P.K. NAIL	725.45	2018826.41	2587109.13
CP #3	CHISELED "X" ON CONCRETE RETAINING WALL	733.34	2018496.95	2587405.13
CP #4	ARROW BOLT ON FIRE HYDRANT	727.73	2018773.59	2587062.24

CONTROL NOTES

- CONTRACTOR SHALL VERIFY ALL HORIZONTAL AND VERTICAL CONTROL POINTS BEFORE BEGINNING CONSTRUCTION
- CONTROL POINTS PROVIDED WERE SET USING WIN GIS MONUMENTS LOCATED WITHIN CLOSE PROXIMITY TO SITE. WIN GIS MONUMENTS USED WERE THE FOLLOWING:

WIN GIS MONUMENT #	ELEVATION	NORTHING	EASTING
0070	694.62	2017519.78	258776.80
0070A	697.81	2018390.54	2587115.92

GENERAL NOTES

- THE NEW AND EXISTING PAVEMENT STRUCTURE WAS DESIGNED FOR EXCLUSIVE USE BY PASSENGER VEHICLES. THE CONTRACTOR SHALL TAKE THE NECESSARY PRECAUTIONS TO PROTECT THE PAVEMENT STRUCTURE AND SUBGRADE FROM DAMAGE, WHICH MAY INCLUDE BUT NOT BE LIMITED TO USE OF TRACKED EQUIPMENT, SHORT HAUL TRUCKS OR TRACKED PAVERS, AT NO ADDITIONAL COST TO CONTRACTOR.
- AT ALL TIMES THE CONTRACTOR SHALL PERFORM ALL MAINTENANCE WORK NECESSARY TO KEEP EACH NEWLY CONSTRUCTED PAVEMENT SECTION LAYER IN A SATISFACTORY CONDITION.
- THE CONTRACTOR SHALL BE RESPONSIBLE FOR ALL DAMAGE DONE BY HIS HAULING AND CONSTRUCTION EQUIPMENT. ANY WORK NECESSARY TO CORRECT DAMAGED WORK AND EXISTING PAVEMENT SHALL BE PERFORMED BY THE CONTRACTOR AND AT THE EXPENSE OF THE CONTRACTOR.

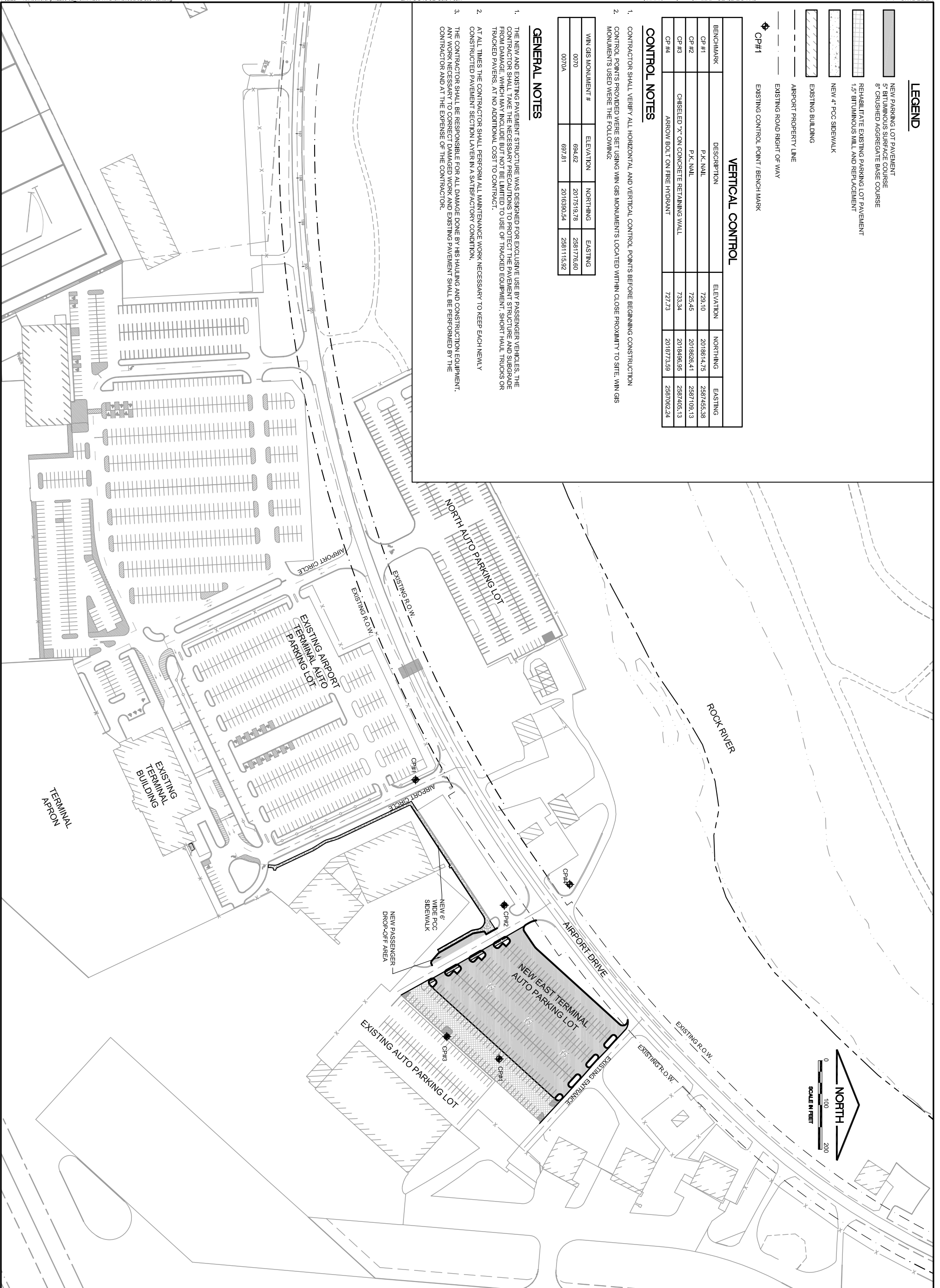

IL CONTRACT: **RO022**
 IL LETTING ITEM: **4A**
 IL PROJECT: **RFD-4187**
 A.L.P. PROJECT:

SURVEY BOOK # 12258-02-00

REVISIONS

NUMBER	BY	DATE

0 1 2
 THIS BAR IS EQUAL TO 2"
 AT FULL SCALE (34x22).
 SCALE IN FEET

**CHICAGO ROCKFORD INTERNATIONAL AIRPORT
 ROCKFORD, IL
 EAST TERMINAL AUTO PARKING LOT, PHASE 1**

SITE PLAN AND PROJECT CONTROL POINTS

© Copyright CMT, Inc.
CMT
 CRAWFORD, MURPHY & TILLY, INC.
 CONSULTING ENGINEERS
 License No. 184-000613



DESIGN BY: AAO

DRAWN BY: CMT

CHECKED BY: MLK/SMS

APPROVED BY: DLP

DATE: 07/06/2012

JOB No: 12258-02-0006

FINAL

SHEET 03 OF 31 SHEETS

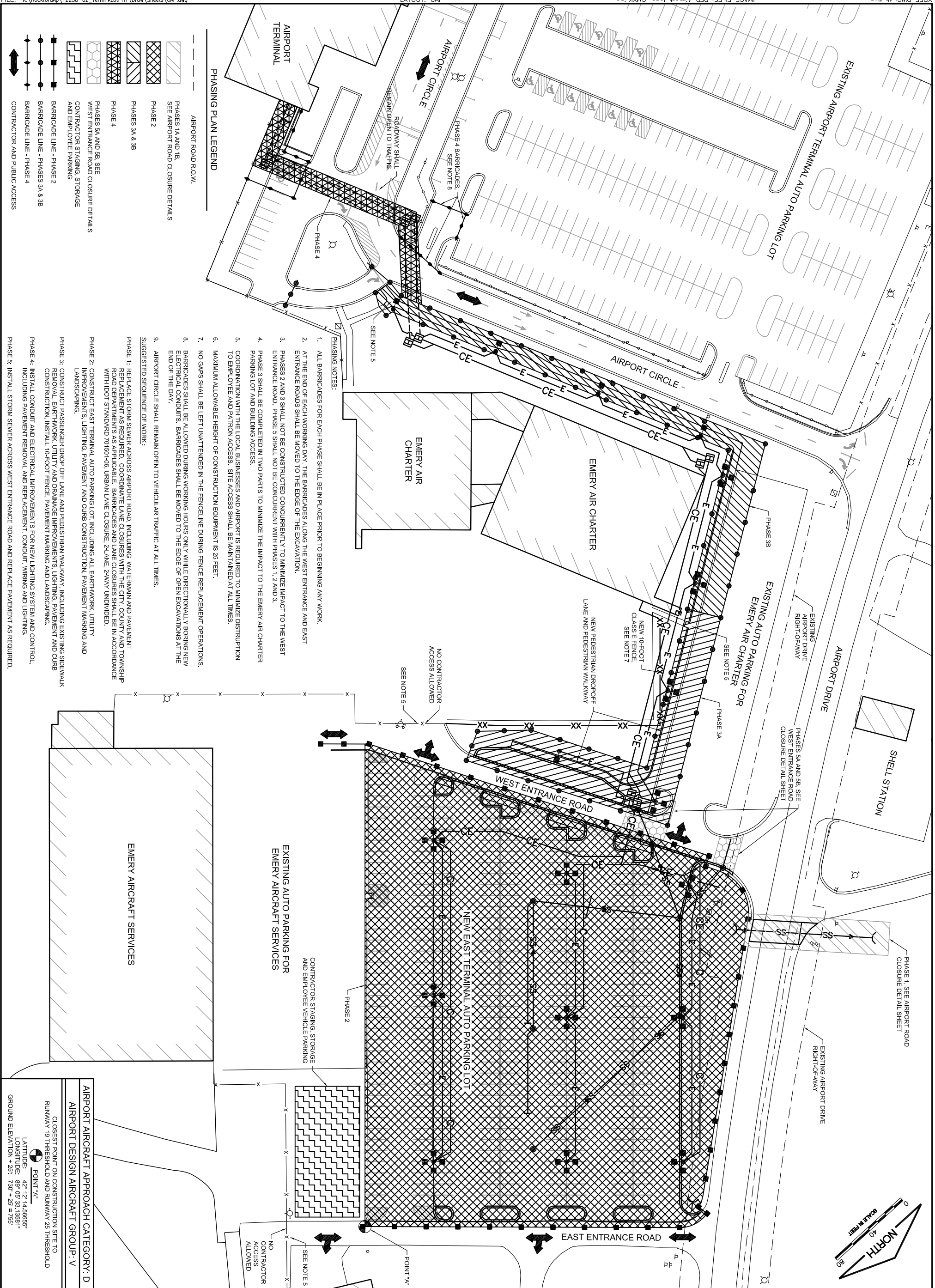

AIRPORT AIRCRAFT APPROACH CATEGORY: D AIRPORT DESIGN AIRCRAFT GROUP: V	
CLOSEST POINT ON CONSTRUCTION SITE TO RUNWAY 19 THRESHOLD AND RUNWAY 25 THRESHOLD	POINT 7A LATITUDE: 42° 17' 14.88655" LONGITUDE: 82° 05' 23.43281" GROUND ELEVATION: 730' ± 25' ± 7.85'

DESIGN BY:	SMS
DRAWN BY:	CMT
CHECKED BY:	M.K./SMS
APPROVED BY:	DLP
DATE:	07/06/2012
JOB No.:	12258-02-00/06
FINAL	
SHEET	04 OF 31 SHEETS

© Copyright CMT, Inc.

CMT
 CRAWFORD, MURPHY & TILLY, INC.
 CONSULTING ENGINEERS
 License No. 184-000613

ROCKFORD
 CHICAGO ROCKFORD INTERNATIONAL AIRPORT

**GREATER ROCKFORD AIRPORT AUTHORITY
 CHICAGO ROCKFORD INTERNATIONAL AIRPORT
 ROCKFORD, IL**

**EAST TERMINAL AUTO PARKING LOT, PHASE 1
 CONSTRUCTION PHASING PLAN**

I.L. CONTRACT: RO022 I.L. LETTING ITEM: 4A I.L. PROJECT: RFD-4187 A.I.P. PROJECT:	SURVEY BOOK # 12258-02-00 REVISIONS NUMBER BY DATE	SCALE 1" = 80' NORTH 0 1 2 THIS BAR IS EQUAL TO 2' AT FULL SCALE (34x22).
---	--	--

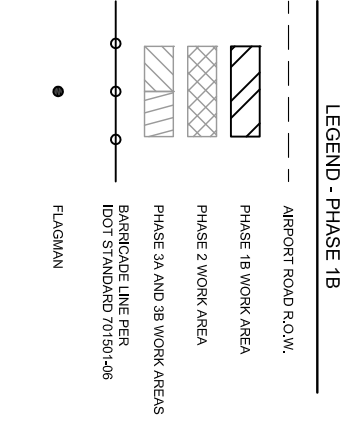
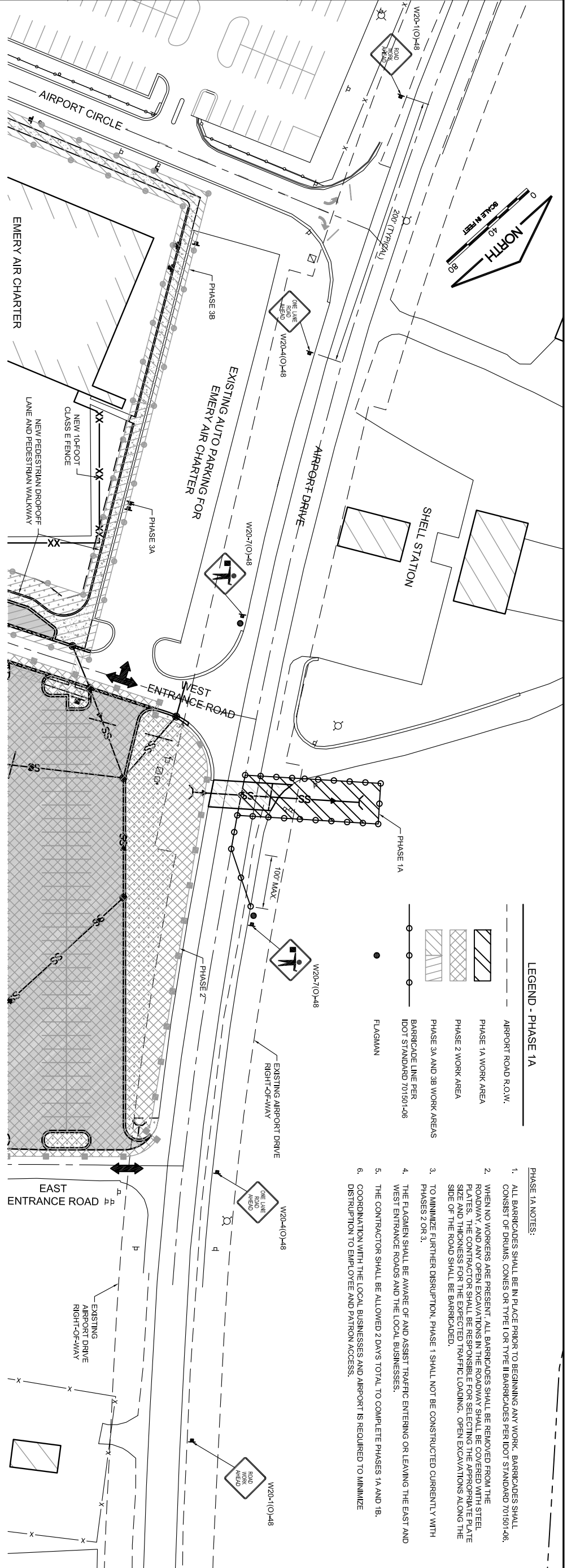
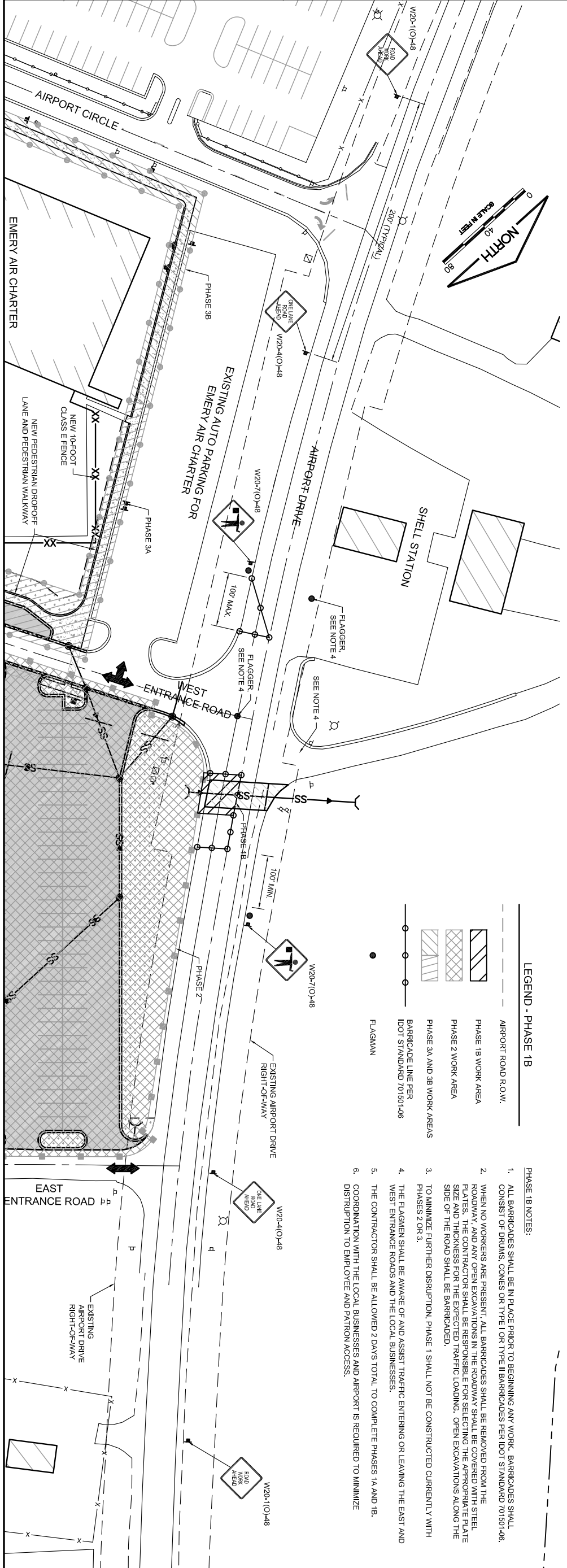

- PHASE 1B NOTES:**
- ALL BARRICADES SHALL BE IN PLACE PRIOR TO BEGINNING ANY WORK. BARRICADES SHALL CONSIST OF DRUMS, CONES OR TYPE I OR TYPE II BARRICADES PER IDOT STANDARD 701501-06.
 - WHEN NO WORKERS ARE PRESENT, ALL BARRICADES SHALL BE REMOVED FROM THE ROADWAY, AND ANY OPEN EXCAVATIONS IN THE ROADWAY SHALL BE COVERED WITH STEEL PLATES. THE CONTRACTOR SHALL BE RESPONSIBLE FOR SELECTING THE APPROPRIATE PLATE SIZE AND THICKNESS FOR THE EXPECTED TRAFFIC LOADING. OPEN EXCAVATIONS ALONG THE SIDE OF THE ROAD SHALL BE BARRICADED.
 - TO MINIMIZE FURTHER DISRUPTION, PHASE 1 SHALL NOT BE CONSTRUCTED CURRENTLY WITH PHASES 2 OR 3.
 - THE FLAGMEN SHALL BE AWARE OF AND ASSIST TRAFFIC ENTERING OR LEAVING THE EAST AND WEST ENTRANCE ROADS AND THE LOCAL BUSINESSES.
 - THE CONTRACTOR SHALL BE ALLOWED 2 DAYS TOTAL TO COMPLETE PHASES 1A AND 1B.
 - COORDINATION WITH THE LOCAL BUSINESSES AND AIRPORT IS REQUIRED TO MINIMIZE DISRUPTION TO EMPLOYEE AND PATRON ACCESS.

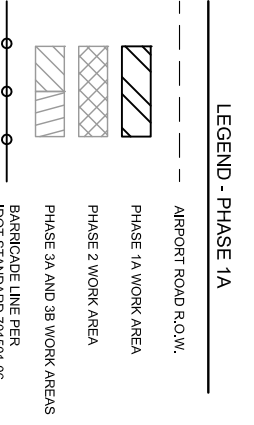

- PHASE 1A NOTES:**
- ALL BARRICADES SHALL BE IN PLACE PRIOR TO BEGINNING ANY WORK. BARRICADES SHALL CONSIST OF DRUMS, CONES OR TYPE I OR TYPE II BARRICADES PER IDOT STANDARD 701501-06.
 - WHEN NO WORKERS ARE PRESENT, ALL BARRICADES SHALL BE REMOVED FROM THE ROADWAY, AND ANY OPEN EXCAVATIONS IN THE ROADWAY SHALL BE COVERED WITH STEEL PLATES. THE CONTRACTOR SHALL BE RESPONSIBLE FOR SELECTING THE APPROPRIATE PLATE SIZE AND THICKNESS FOR THE EXPECTED TRAFFIC LOADING. OPEN EXCAVATIONS ALONG THE SIDE OF THE ROAD SHALL BE BARRICADED.
 - TO MINIMIZE FURTHER DISRUPTION, PHASE 1 SHALL NOT BE CONSTRUCTED CURRENTLY WITH PHASES 2 OR 3.
 - THE FLAGMEN SHALL BE AWARE OF AND ASSIST TRAFFIC ENTERING OR LEAVING THE EAST AND WEST ENTRANCE ROADS AND THE LOCAL BUSINESSES.
 - THE CONTRACTOR SHALL BE ALLOWED 2 DAYS TOTAL TO COMPLETE PHASES 1A AND 1B.
 - COORDINATION WITH THE LOCAL BUSINESSES AND AIRPORT IS REQUIRED TO MINIMIZE DISRUPTION TO EMPLOYEE AND PATRON ACCESS.

<p>DESIGN BY: SMS DRAWN BY: CMT CHECKED BY: M.K./SMS APPROVED BY: DLP DATE: 07/06/2012 JOB No: 12258-02-00/06</p>	 CRAWFORD, MURPHY & TILLY, INC. CONSULTING ENGINEERS License No. 184-000613	<p>GREATER ROCKFORD AIRPORT AUTHORITY CHICAGO ROCKFORD INTERNATIONAL AIRPORT ROCKFORD, IL</p> <p>EAST TERMINAL AUTO PARKING LOT, PHASE 1</p> <p>PHASE 1A AND 1B AIRPORT ROAD CLOSURE DETAILS</p>	<p>IL CONTRACT: RO022 IL LETTING ITEM: 4A IL PROJECT: RFD-4187 A.I.P. PROJECT:</p>	<p>SURVEY BOOK # 12258-02-00</p> <table border="1" style="width: 100%; border-collapse: collapse;"> <thead> <tr> <th>NUMBER</th> <th>BY</th> <th>DATE</th> </tr> </thead> <tbody> <tr> <td> </td> <td> </td> <td> </td> </tr> </tbody> </table>	NUMBER	BY	DATE			
NUMBER	BY	DATE								
<p>FINAL</p>	<p>THIS BAR IS EQUAL TO 2" AT FULL SCALE (3/4X22).</p>			<p>SHEET 05 OF 31 SHEETS</p>						

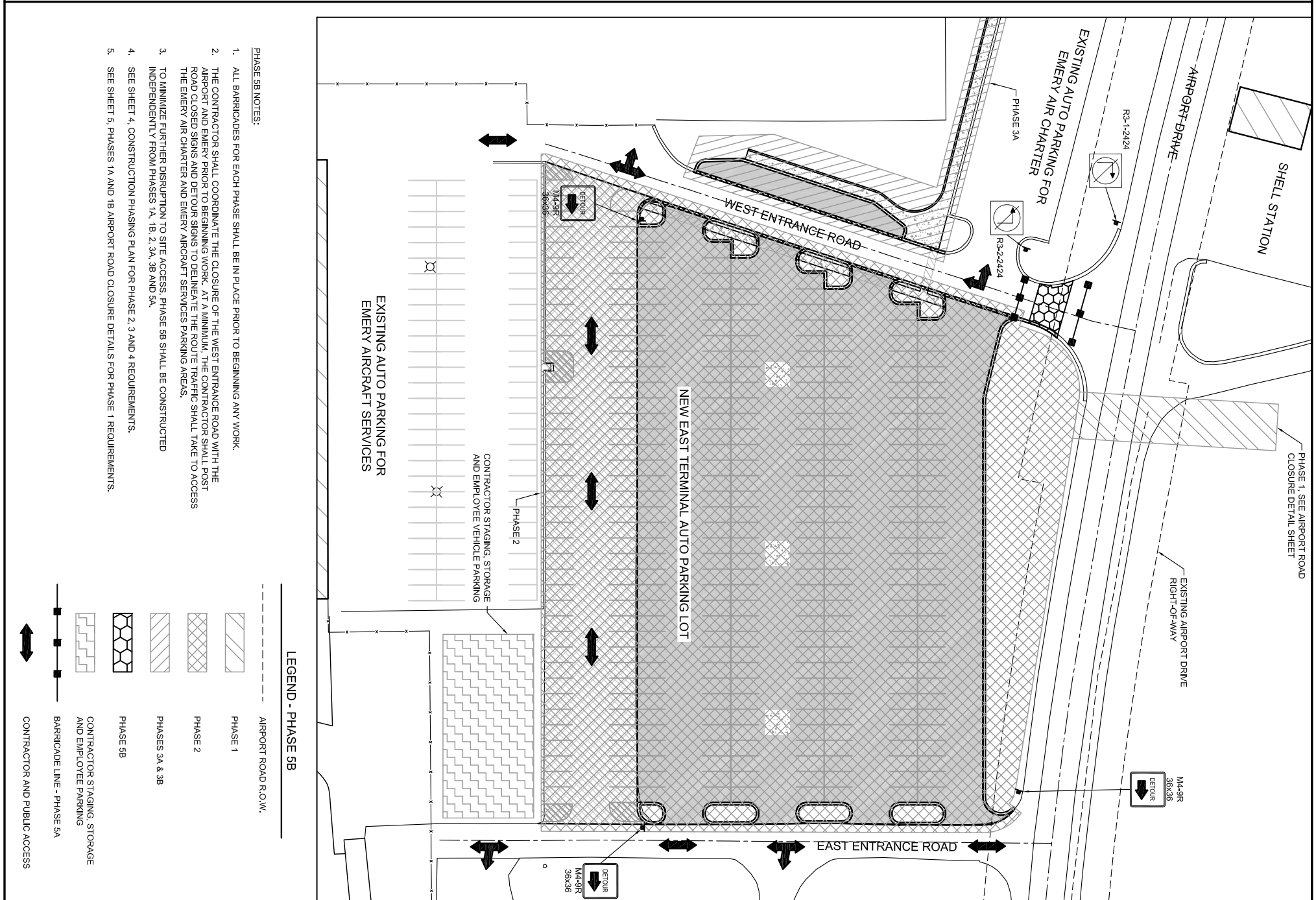
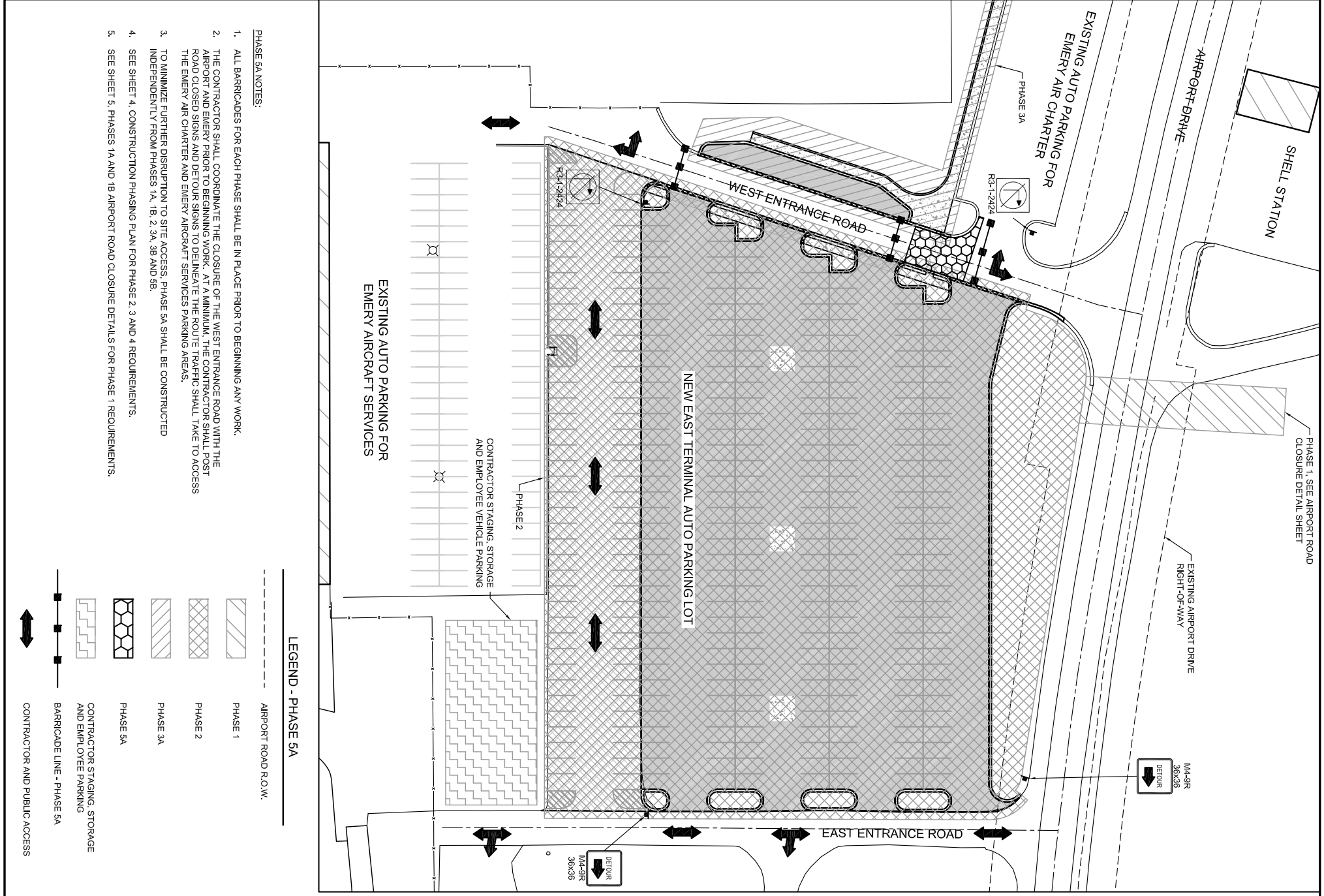

<p>IL. CONTRACT: RO022 IL. LETTING ITEM: 4A IL. PROJECT: RFD-4187 A.I.P. PROJECT:</p>	<p>SURVEY BOOK # 12258-02-00</p> <table border="1" style="width:100%; border-collapse: collapse;"> <thead> <tr> <th>NUMBER</th> <th>BY</th> <th>DATE</th> </tr> </thead> <tbody> <tr> <td> </td> <td> </td> <td> </td> </tr> </tbody> </table>	NUMBER	BY	DATE				<p>0 1 2 THIS BAR IS EQUAL TO 2" AT FULL SCALE (34x22).</p>	<p>GREATER ROCKFORD AIRPORT AUTHORITY CHICAGO ROCKFORD INTERNATIONAL AIRPORT ROCKFORD, IL</p> <p>EAST TERMINAL AUTO PARKING LOT, PHASE 1</p> <p>PHASE 5 WEST ENTRANCE ROAD CLOSURE DETAILS</p>
NUMBER	BY	DATE							
<p>DESIGN BY: SMS DRAWN BY: CMT CHECKED BY: M.K./SMS APPROVED BY: DLP DATE: 07/06/2012 JOB No: 12258-02-00/06</p>		<p>© Copyright CMT, Inc. CMT CRAWFORD, MURPHY & TILLY, INC. CONSULTING ENGINEERS License No. 184-000613</p>							
<p>FINAL</p>		<p>SHEET 06 OF 31 SHEETS</p>							

NOTES

1. THE EXISTING PAVEMENT TO BE REMOVED SHALL BE SAWED FULL DEPTH AROUND PERIMETER OF THE REMOVAL LIMITS. ALL SAWCUTS SHALL BE LAID OUT BY THE RESIDENT ENGINEER IN FIELD. COST OF SAWCUTTING AND DISPOSAL OF PAVEMENT SHALL BE CONSIDERED INCIDENTAL TO THE ITEM. ANY DAMAGE TO THE PAVEMENT BEYOND THE LIMITS AS SHOWN ON PLANS AND LAID OUT BY THE RESIDENT ENGINEER SHALL BE REMOVED AND REPLACED BY THE CONTRACTOR AT HIS EXPENSE. THESE AREAS SHALL BE SAWCUT TO A UNIFORM WIDTH.
2. SEE ENGINEERING INFORMATION SHEETS FOR BORING LOGS.
3. CONTRACTOR TO TAKE MEASURES TO PROTECT ALL UNDERGROUND UTILITIES WHICH ARE TO REMAIN UNDISTURBED FROM DAMAGE DUE TO CONSTRUCTION EQUIPMENT. ANY DAMAGED UTILITIES SHALL BE REPLACED IN KIND AT NO EXTRA COST TO THE CONTRACTOR.
4. CONTRACTOR SHALL RELOCATE TREES PER PLAN TO A SITE WITHIN PROJECT LIMITS AND AS DESIGNATED BY THE RESIDENT ENGINEER.
5. EXISTING COMMERCIAL SIGN, ALONG WITH ASSOCIATED ELECTRIC METERS, TO REMAIN UNDISTURBED. CONTRACTOR SHALL PROTECT SIGN AND ALL ASSOCIATED ITEMS FROM DAMAGE INCLUDING, BUT NOT LIMITED TO, EXISTING CONCRETE FOUNDATION, ELECTRICAL METERS AND ELECTRICAL LINES. UPON COMPLETION OF PROJECT, THE CONTRACTOR SHALL ENSURE SIGN WORKS PROPERLY. NO EXTRA COMPENSATION WILL BE MADE FOR WORK NEEDED TO FIX DAMAGE DONE DUE TO CONSTRUCTION.
6. REMOVAL OF EXISTING 3" SERVICE ENTRANCE CONDUIT AND AREA LIGHTING CONTROL BOX WITH ELECTRIC METER SHALL BE CONSIDERED INCIDENTAL TO LIGHT POLE REMOVALS.
7. CONTROLLED LOW STRENGTH MATERIAL (CLSM) SHALL BE USED TO BACKFILL ALL TRENCHES RESULTING FROM UTILITY PLACEMENT OR REMOVAL ACROSS AIRPORT DRIVE AND THE WEST ENTRANCE ROAD. CLSM SHALL BE CONSIDERED INCIDENTAL TO THE ITEM TO WHICH IT APPLIES.
8. BITUMINOUS CRACKS TO BE SEALED TO BE COORDINATED IN FIELD WITH RESIDENT ENGINEER.
9. ITEMS REMOVED DUE TO PROPOSED PAVEMENT REMOVAL OR EXCAVATION WILL NOT BE PAID FOR SEPARATELY BUT WILL BE CONSIDERED INCIDENTAL TO UNCLASSIFIED EXCAVATION UNLESS OTHERWISE NOTED ON THE PLANS.

DATE: Friday, July 06, 2012 13:25:11
 FILE: K:\Rockford\12258-02_TermPKLotPH1\Draw\Sheets\REMOVALS.dwg
 UPDATE BY: Sean Smith
 LAYOUT: Layout1
 IMAGE FILES: RFD Airport Logo-CMK.rpt, Google Earth Image East Parking Lot.jpg
 RFD.dwg
 Rfd Term Base.DWG
 XREF DWG: Rfd.dwg

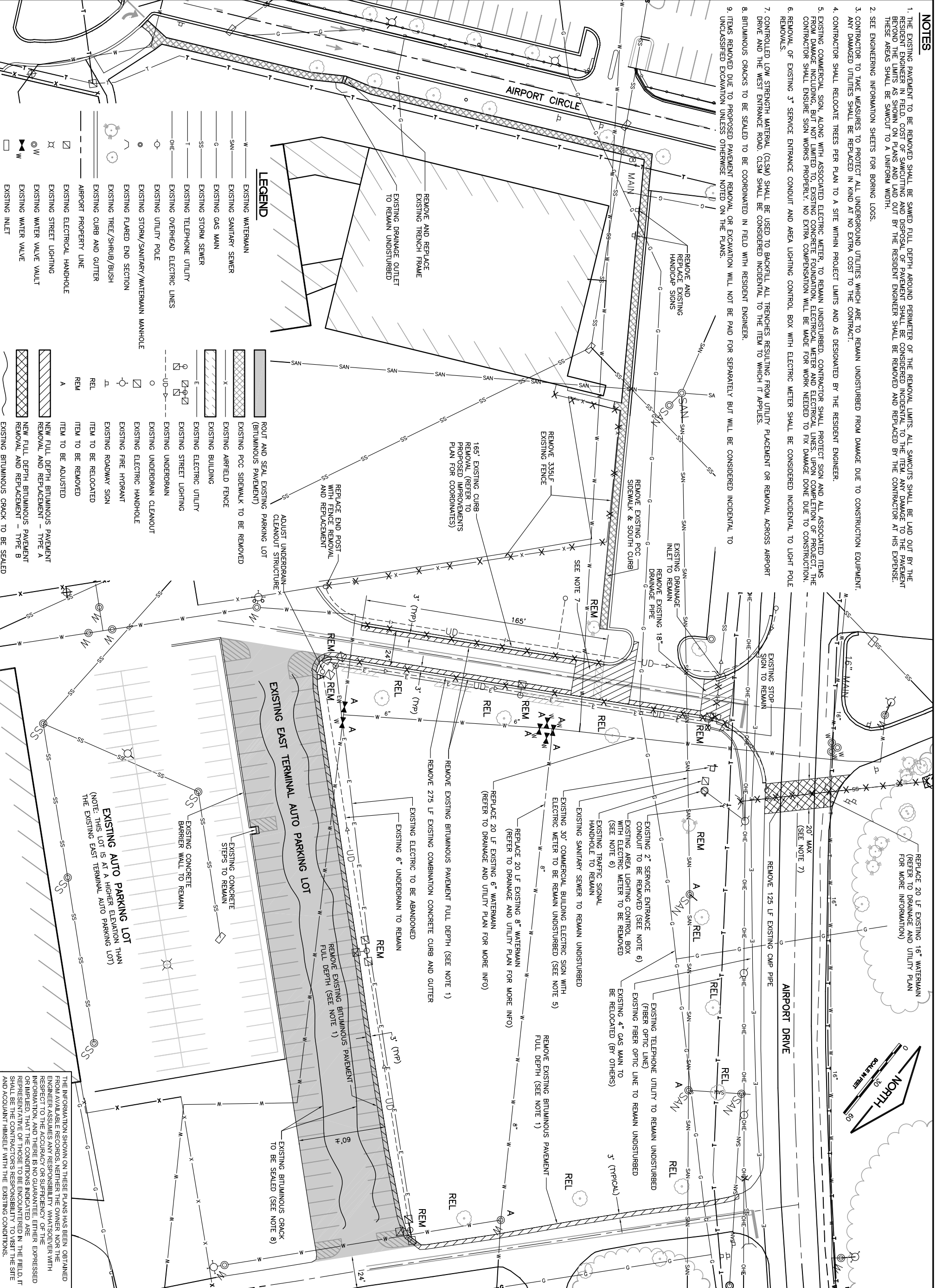

IL CONTRACT: **RO022**
 IL LETTING ITEM: **4A**
 IL PROJECT: **RFD-4187**
 A.I.P. PROJECT:

NUMBER	BY	DATE

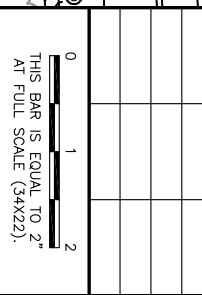

**CHICAGO ROCKFORD INTERNATIONAL AIRPORT
 ROCKFORD, IL
 EAST TERMINAL AUTO PARKING LOT, PHASE 1**

**EXISTING CONDITIONS
 AND PROPOSED REMOVALS**

© Copyright CMT, Inc.

CMT
 CRAWFORD, MURPHY & TILLY, INC.
 CONSULTING ENGINEERS
 License No. 184-000613

Rockford
RFD
 CHICAGO ROCKFORD INTERNATIONAL AIRPORT

DESIGN BY: AAO/MLK
 DRAWN BY: CMT
 CHECKED BY: MLK/SMS
 APPROVED BY: DLP

DATE: 07/06/2012
 JOB No: 12258-02-00/06

FINAL

SHEET 07 OF 31 SHEETS

THE INFORMATION SHOWN ON THESE PLANS HAS BEEN OBTAINED FROM AVAILABLE RECORDS. NEITHER THE OWNER NOR THE ENGINEER ASSUMES ANY RESPONSIBILITY WHATSOEVER WITH RESPECT TO THE ACCURACY OR SUFFICIENCY OF THE INFORMATION, AND THERE IS NO GUARANTEE, EITHER EXPRESSED OR IMPLIED, THAT THE CONDITIONS INDICATED ARE REPRESENTATIVE OF THOSE TO BE ENCOUNTERED IN THE FIELD. IT SHALL BE THE CONTRACTOR'S RESPONSIBILITY TO VISIT THE SITE AND ACQUAINT HIMSELF WITH THE EXISTING CONDITIONS.

LEGEND			
— W —	EXISTING WATERMAIN	▬	ROUT AND SEAL EXISTING PARKING LOT (BITUMINOUS PAVEMENT)
— SAN —	EXISTING SANITARY SEWER	▬ X	EXISTING PCC SIDEWALK TO BE REMOVED
— G —	EXISTING GAS MAIN	▬	EXISTING AIRFIELD FENCE
— SS —	EXISTING STORM SEWER	▬	EXISTING BUILDING
— T —	EXISTING TELEPHONE UTILITY	▬	EXISTING ELECTRIC UTILITY
— DHE —	EXISTING OVERHEAD ELECTRIC LINES	▬	EXISTING STREET LIGHTING
○	EXISTING UTILITY POLE	○	EXISTING UNDERDRAIN
●	EXISTING STORM/SANITARY/WATERMAIN MANHOLE	○	EXISTING UNDERDRAIN CLEANOUT
○	EXISTING FLARED END SECTION	□	EXISTING ELECTRIC HANDHOLE
○	EXISTING TREE/SHRUB/BUSH	○	EXISTING FIRE HYDRANT
—	EXISTING CURB AND GUTTER	▬	EXISTING ROADWAY SIGN
—	EXISTING STREET LIGHTING	REL	ITEM TO BE RELOCATED
—	EXISTING AIRPORT PROPERTY LINE	REM	ITEM TO BE REMOVED
—	EXISTING ELECTRICAL HANDHOLE	A	ITEM TO BE ADJUSTED
—	EXISTING STREET LIGHTING	▬	NEW FULL DEPTH BITUMINOUS PAVEMENT REMOVAL AND REPLACEMENT - TYPE A
—	EXISTING WATER VALVE VAULT	▬	NEW FULL DEPTH BITUMINOUS PAVEMENT REMOVAL AND REPLACEMENT - TYPE B
—	EXISTING WATER VALVE	▬	EXISTING BITUMINOUS CRACK TO BE SEALED
—	EXISTING INLET	▬	

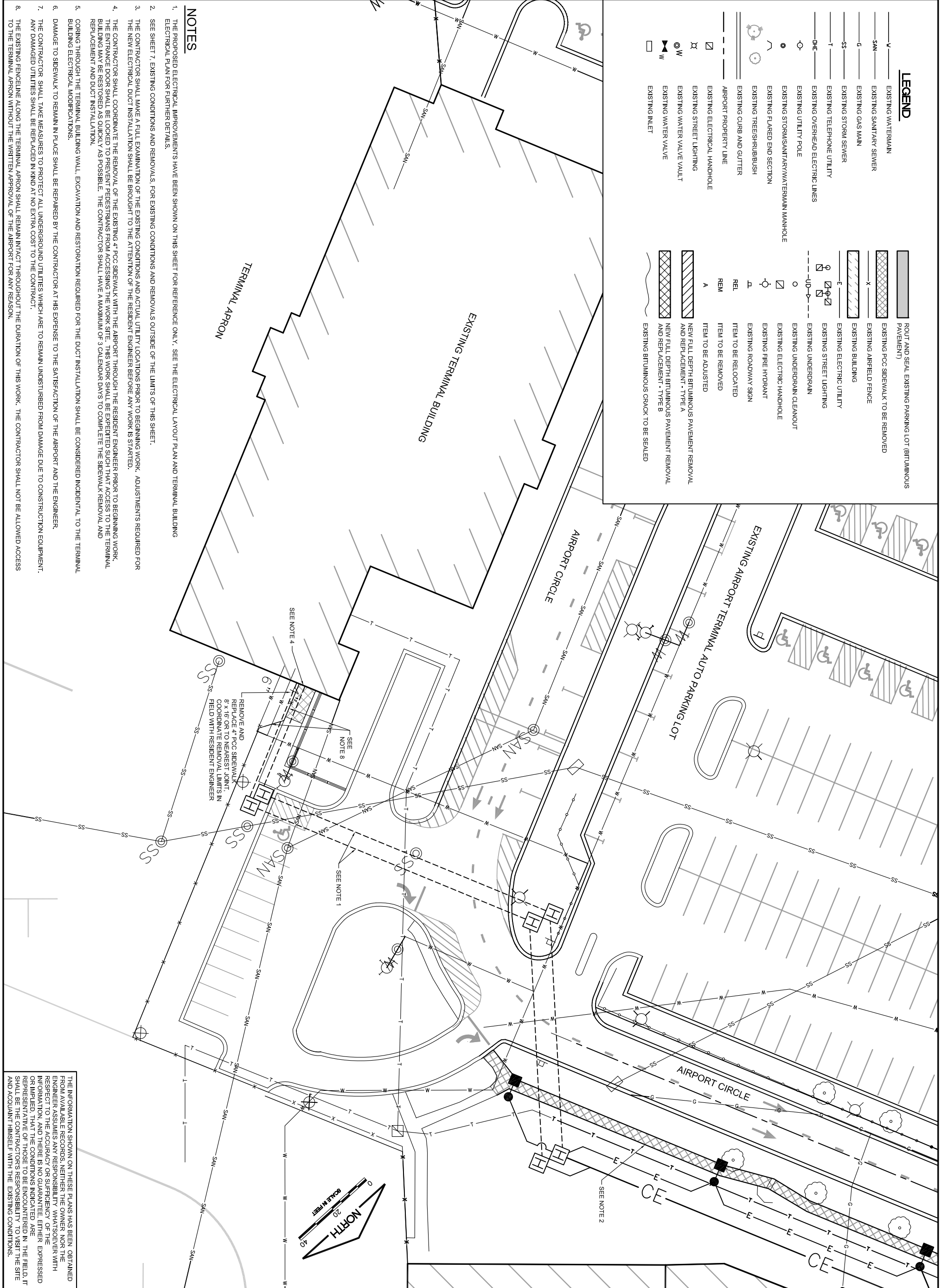

- NOTES**
1. THE PROPOSED ELECTRICAL IMPROVEMENTS HAVE BEEN SHOWN ON THIS SHEET FOR REFERENCE ONLY. SEE THE ELECTRICAL LAYOUT PLAN AND TERMINAL BUILDING ELECTRICAL PLAN FOR FURTHER DETAILS.
 2. SEE SHEET 7. EXISTING CONDITIONS AND REMOVALS OUTSIDE OF THE LIMITS OF THIS SHEET.
 3. THE CONTRACTOR SHALL MAKE A FULL EXAMINATION OF THE EXISTING CONDITIONS AND ACTUAL UTILITY LOCATIONS PRIOR TO BEGINNING WORK. ADJUSTMENTS REQUIRED FOR THE NEW ELECTRICAL DUCT INSTALLATION SHALL BE BROUGHT TO THE ATTENTION OF THE RESIDENT ENGINEER BEFORE ANY WORK IS STARTED.
 4. THE CONTRACTOR SHALL COORDINATE THE REMOVAL OF THE EXISTING 4" PCC SIDEWALK WITH THE AIRPORT THROUGH THE RESIDENT ENGINEER PRIOR TO BEGINNING WORK. THE ENTRANCE DOOR SHALL BE LOCKED TO PREVENT PEDESTRIANS FROM ACCESSING THE WORK SITE. THIS WORK SHALL BE EXPEDITED SUCH THAT ACCESS TO THE TERMINAL BUILDING MAY BE RESTORED AS QUICKLY AS POSSIBLE. THE CONTRACTOR SHALL HAVE A MAXIMUM OF 3 CALENDAR DAYS TO COMPLETE THE SIDEWALK REMOVAL AND REPLACEMENT AND DUCT INSTALLATION.
 5. CORING THROUGH THE TERMINAL BUILDING WALL, EXCAVATION AND RESTORATION REQUIRED FOR THE DUCT INSTALLATION SHALL BE CONSIDERED INCIDENTAL TO THE TERMINAL BUILDING ELECTRICAL MODIFICATIONS.
 6. DAMAGE TO SIDEWALK TO REMAIN IN PLACE SHALL BE REPAIRED BY THE CONTRACTOR AT HIS EXPENSE TO THE SATISFACTION OF THE AIRPORT AND THE ENGINEER.
 7. THE CONTRACTOR SHALL TAKE MEASURES TO PROTECT ALL UNDERGROUND UTILITIES WHICH ARE TO REMAIN UNDISTURBED FROM DAMAGE DUE TO CONSTRUCTION EQUIPMENT. ANY DAMAGED UTILITIES SHALL BE REPLACED IN KIND AT NO EXTRA COST TO THE CONTRACTOR.
 8. THE EXISTING FENCE LINE ALONG THE TERMINAL APRON SHALL REMAIN INTACT THROUGHOUT THE DURATION OF THIS WORK. THE CONTRACTOR SHALL NOT BE ALLOWED ACCESS TO THE TERMINAL APRON WITHOUT THE WRITTEN APPROVAL OF THE AIRPORT FOR ANY REASON.

THE INFORMATION SHOWN ON THESE PLANS HAS BEEN OBTAINED FROM AVAILABLE RECORDS. NEITHER THE OWNER NOR THE ENGINEER ASSUMES ANY RESPONSIBILITY WHATSOEVER WITH RESPECT TO THE ACCURACY OR SUFFICIENCY OF THE INFORMATION, AND THERE IS NO GUARANTEE, EITHER EXPRESSED OR IMPLIED, THAT THE CONDITIONS INDICATED ARE REPRESENTATIVE OF THOSE TO BE ENCOUNTERED IN THE FIELD. IT SHALL BE THE CONTRACTOR'S RESPONSIBILITY TO VISIT THE SITE AND ACQUAINT HIMSELF WITH THE EXISTING CONDITIONS.

<p>IL CONTRACT: RO022 IL LETTING ITEM: 4A IL PROJECT: RFD-4187 A.I.P. PROJECT:</p>		<p>SURVEY BOOK # 12258-02-00</p>							
<p>REVISIONS</p> <table border="1"> <thead> <tr> <th>NUMBER</th> <th>BY</th> <th>DATE</th> </tr> </thead> <tbody> <tr> <td> </td> <td> </td> <td> </td> </tr> </tbody> </table>		NUMBER	BY	DATE				<p>THIS BAR IS EQUAL TO 2" AT FULL SCALE (3/4X22).</p>	
NUMBER	BY	DATE							
<p>GREATER ROCKFORD AIRPORT AUTHORITY CHICAGO ROCKFORD INTERNATIONAL AIRPORT ROCKFORD, IL</p>									
<p>EAST TERMINAL AUTO PARKING LOT, PHASE 1 EXISTING CONDITIONS AND PROPOSED REMOVALS TERMINAL BUILDING</p>									
<p>DESIGN BY: AG/SMS</p>		<p>© Copyright CMT, Inc.</p>							
<p>DRAWN BY: CMT</p>		<p>CMT CRAWFORD, MURPHY & TILLY, INC. CONSULTING ENGINEERS License No. 184-000613</p>							
<p>CHECKED BY: M.K./SMS</p>		<p></p>							
<p>APPROVED BY: DLP</p>		<p>DATE: 07/06/2012</p>							
<p>JOB No: 12258-02-00/06</p>		<p>FINAL</p>							
<p>SHEET 08 OF 31 SHEETS</p>									

LEGEND

- NEW PARKING LOT/PASSENGER DROP-OFF PAVEMENT
- NEW STORM SEWER
- NEW STORM SEWER STRUCTURE
- EXISTING WATERMAIN
- EXISTING SANITARY SEWER
- EXISTING GAS MAIN
- EXISTING STORM SEWER
- EXISTING TELEPHONE UTILITY
- EXISTING OVERHEAD ELECTRIC LINES
- EXISTING UTILITY POLE
- EXISTING STORM/SANITARY/WATERMAIN MANHOLE
- EXISTING FLARED END SECTION
- EXISTING FRESHWATER BUSH
- EXISTING CURB AND GUTTER
- EXISTING ELECTRICAL HANDHOLE
- EXISTING STREET LIGHTING
- EXISTING WATER VALVE
- EXISTING AIRFIELD FENCE
- EXISTING BUILDING
- EXISTING ELECTRIC UTILITY
- EXISTING UNDERDRAIN
- EXISTING ELECTRIC HANDHOLE
- EXISTING FIRE HYDRANT
- EXISTING ROADWAY SIGN
- EXISTING UNDERDRAIN CLEANOUT
- EXISTING INLET
- NEW SODDING
- RESTORATION INCIDENTAL TO SIDEWALK AND DUCT
- NEW SILT FENCE
- NEW INLET PROTECTION
- NEW BAFFLE DITCH CHECK
- EXISTING FENCE
- NEW FENCE
- LIMITS OF GRADING
- FLOWLINE
- RELOCATED TREE
- STONE CONSTRUCTION ENTRANCE

STORMWATER POLLUTION PREVENTION NOTES:

1. ALL EROSION CONTROL MEASURES SHALL BE IN PLACE PRIOR TO BEGINNING EARTHWORK OPERATIONS.
2. AS NEW STORM STRUCTURES ARE INSTALLED, INLET PROTECTIONS SHALL BE INSTALLED TO PREVENT SILTATION FROM FUTURE EROSION EVENTS.
3. STONE CONSTRUCTION ENTRANCES SHALL BE INSTALLED AT INGRESS AND EGRESS POINTS TO PREVENT TRACKING ONTO PUBLIC ROADS.
4. AREAS DISTURBED BY GRADING OPERATIONS SHALL HAVE A 4-INCH LAYER OF TOPSOIL SPREAD OVER THE DISTURBED AREA AND SODDED. TO BE PAID UNDER AR152410 UNCLASSIFIED EXCAVATION AND AR904510 SODDING.
5. AREAS DISTURBED BY SIDEWALK CONSTRUCTION AND ELECTRICAL DUCT INSTALLATION SHALL BE RESTORED TO THE SATISFACTION OF THE ENGINEER. THESE AREAS SHALL BE TOPSOILED AND SEEDED, COST INCIDENTAL TO AR901604 4" PCC SIDEWALK AND THE ELECTRICAL DUCT ITEMS.

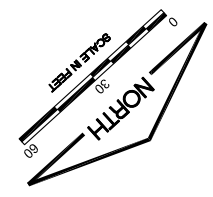
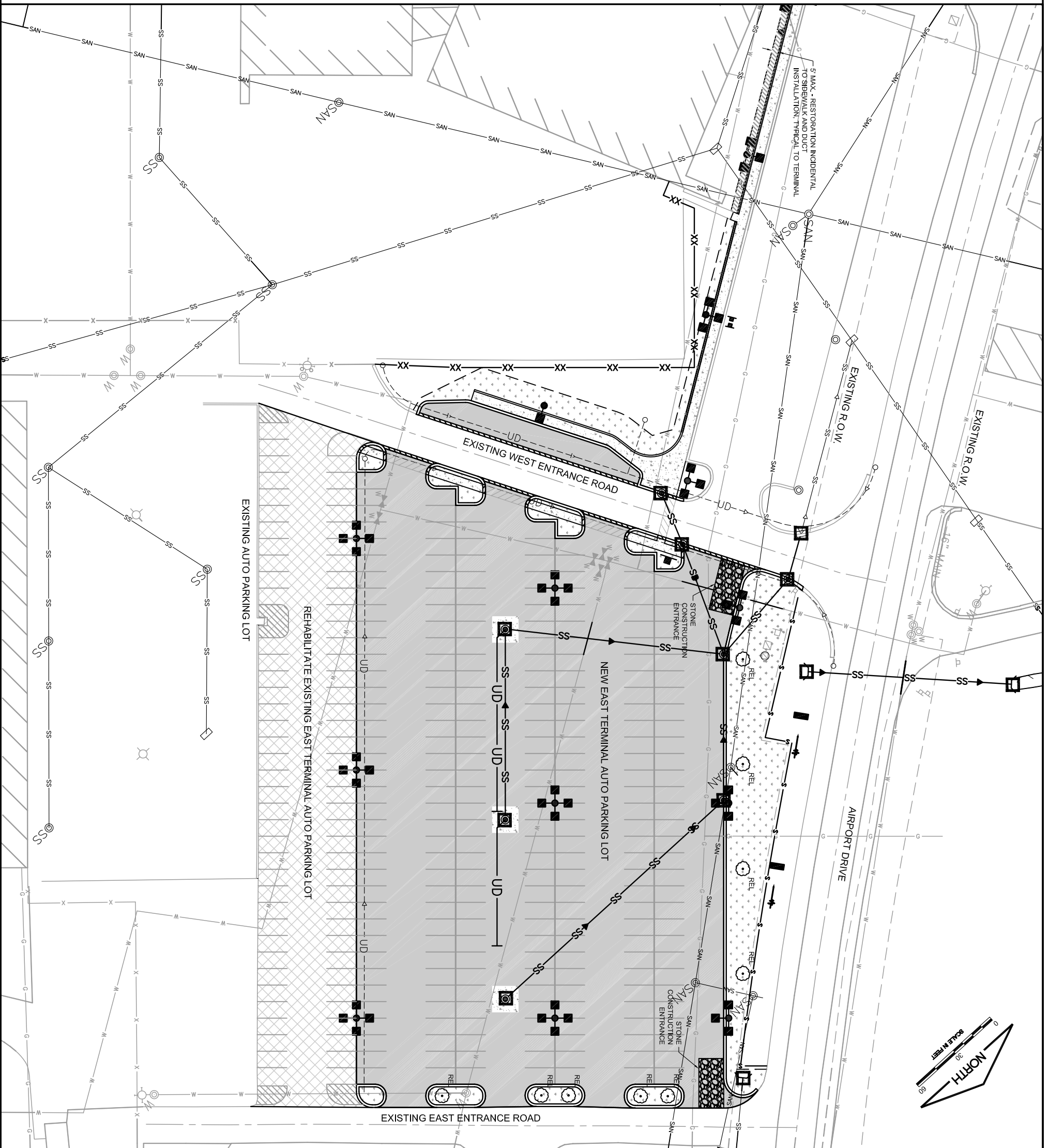

IL CONTRACT: **RO022**
 IL LETTING ITEM: **4A**
 IL PROJECT: **RFD-4187**
 A.L.P. PROJECT:

SURVEY BOOK # 12258-02-00

REVISIONS		
NUMBER	BY	DATE

0 1 2
 THIS BAR IS EQUAL TO 2"
 AT FULL SCALE (34x22).

**GREATER ROCKFORD AIRPORT AUTHORITY
 CHICAGO ROCKFORD INTERNATIONAL AIRPORT
 ROCKFORD, IL**

**EAST TERMINAL AUTO PARKING LOT, PHASE 1
 STORM WATER POLLUTION PREVENTION PLAN**

© Copyright CMT, Inc.



CMT
 CRAWFORD, MURPHY & TILLY, INC.
 CONSULTING ENGINEERS
 License No. 184-000613



DESIGN BY:	AAO
DRAWN BY:	CMT
CHECKED BY:	MLK/SMS
APPROVED BY:	DLP
DATE:	07/06/2012
JOB No.:	12258-02-00/06
FINAL	
SHEET	09 OF 31 SHEETS

STORM WATER POLLUTION PREVENTION PLAN

THE FOLLOWING PLAN IS ESTABLISHED AND INCORPORATED IN THE PROJECT TO DIRECT THE CONTRACTOR IN THE PLACEMENT OF TEMPORARY EROSION CONTROL SYSTEMS AND TO PROVIDE A STORM WATER POLLUTION PREVENTION PLAN FOR COMPLIANCE WITH NPDES.

THE PURPOSE OF THIS PLAN IS TO MINIMIZE EROSION WITHIN THE CONSTRUCTION SITE AND TO LIMIT SEDIMENTS FROM LEAVING THE SITE BY UTILIZING PROPER TEMPORARY EROSION CONTROL SYSTEMS AND PROVIDING GROUND COVER WITHIN A REASONABLE AMOUNT OF TIME.

CERTAIN EROSION CONTROL FACILITIES SHALL BE INSTALLED BY THE CONTRACTOR AT THE BEGINNING OF CONSTRUCTION. OTHER ITEMS SHALL BE INSTALLED BY THE CONTRACTOR ON A CASE BY CASE SITUATION DEPENDING ON THE CONTRACTOR'S SEQUENCE OF ACTIVITIES, TIME OF YEAR, AND EXPECTED WEATHER CONDITIONS.

THE CONTRACTOR SHALL INSTALL PERMANENT EROSION CONTROL SYSTEMS AND SEEDING WITHIN A TIMEFRAME SPECIFIED HEREIN AND AS DIRECTED BY THE ENGINEER. THEREFORE MINIMIZING THE AMOUNT OF AREA SUSCEPTIBLE TO EROSION AND REDUCING THE AMOUNT OF TEMPORARY SEEDING, WHICH WILL BE THE CONTRACTOR'S COST. THE ENGINEER WILL DETERMINE IF ANY TEMPORARY EROSION CONTROL SYSTEMS SHOWN IN THE PLAN CAN BE DELETED AND IF ANY ADDITIONAL TEMPORARY EROSION CONTROL SYSTEMS, WHICH ARE NOT INCLUDED IN THIS PLAN, SHALL BE ADDED. THE CONTRACTOR SHALL PERFORM ALL WORK AS DIRECTED BY THE ENGINEER AND AS SHOWN ON THE PLANS.

SITE DESCRIPTION

THE FOLLOWING IS A DESCRIPTION OF THE CONSTRUCTION ACTIVITY WHICH IS THE SUBJECT OF THIS PLAN:

THIS PROJECT CONSISTS EXPANDING A PARKING LOT AT THE CHICAGO ROCKFORD INTERNATIONAL AIRPORT. THE PROJECT INCLUDES PAVEMENT REMOVAL, EXCAVATION, EMBANKMENT, DRAINAGE, VARIOUS PAVEMENT ITEMS, ELECTRICAL IMPROVEMENTS AND OTHER MISCELLANEOUS CONSTRUCTION WORK.

THE FOLLOWING IS A DESCRIPTION OF THE INTENDED SEQUENCE OF MAJOR ACTIVITIES WHICH WILL DISTURB SOILS FOR MAJOR PORTIONS OF THE CONSTRUCTION SITE, SUCH AS GRUBBING, EXCAVATION AND GRADING:

1. EXCAVATION AND EMBANKMENT WILL BE COMPLETED WITHIN THE PROJECT LIMITS TO GRADE OUT FOR THE PROPOSED DRAINAGE AND PAVEMENT IMPROVEMENTS.
2. STORM SEWER, MANHOLE AND INLET INSTALLATION.
3. PAVEMENT, MAINTENANCE, REMOVAL AND PROPER CLEANUP OF TEMPORARY EROSION CONTROL, SUCH AS PERIMETER SILT FENCE, TEMPORARY DITCH CHECKS AND INLET PROTECTION.
4. PAVEMENT CONSTRUCTION.
5. FENCING AND ELECTRICAL IMPROVEMENTS.
6. FINAL GRADING AND OTHER MISCELLANEOUS ITEMS.
7. PLACEMENT OF PERMANENT EROSION CONTROL, SUCH AS SEEDING AND MULCHING.

AREA OF CONSTRUCTION SITE

THE TOTAL AREA OF THE CONSTRUCTION SITE IS ESTIMATED TO BE 3.0 ACRES OF WHICH 3.0 ACRES WILL BE DISTURBED BY EXCAVATION, GRADING AND OTHER ACTIVITIES.

OTHER REPORTS, STUDIES AND PLANS WHICH AID IN THE DEVELOPMENT OF THE STORM WATER POLLUTION PREVENTION PLAN AS REFERENCED DOCUMENTS:

1. INFORMATION OF THE SOILS AND TERRAIN WITHIN THE SITE WAS OBTAINED FROM TOPOGRAPHIC SURVEYS AND SOIL BORINGS THAT WERE UTILIZED FOR THE DEVELOPMENT OF THE PROPOSED TEMPORARY EROSION CONTROL SYSTEMS.
2. PROJECT PLAN DOCUMENTS, SPECIFICATION AND SPECIAL PROVISIONS, AND PLAN DRAWINGS INDICATING DRAINAGE PATTERNS AND APPROXIMATE SLOPES ANTICIPATED AFTER GRADING ACTIVITIES WERE UTILIZED FOR THE PROPOSED PLACEMENT OF THE TEMPORARY EROSION CONTROL SYSTEMS.

DRAINAGE TRIBUTARIES AND SENSITIVE AREAS RECEIVING RUNOFF FROM THIS CONSTRUCTION SITE.

THE CONSTRUCTION SITE DRAINS INTO THE ROCK RIVER THROUGH A STORM SEWER SYSTEM. CONTROL-EROSION CONTROLS AND SEDIMENT CONTROL.

DESCRIPTION OF STABILIZATION PRACTICES AT THE BEGINNING OF CONSTRUCTION

1. THE DRAWINGS, SPECIFICATIONS AND SPECIAL PROVISIONS WILL ENSURE THAT EXISTING VEGETATION IS PRESERVED WHERE ATTAINABLE AND DISTURBED PORTIONS OF THE SITE WILL BE STABILIZED. STABILIZATION PRACTICES INCLUDE SEEDING AND MULCHING AS DIRECTED BY THE ENGINEER. STABILIZATION MEASURES SHALL BE INITIATED AS SOON AS POSSIBLE IN PORTIONS OF THE SITE WHERE CONSTRUCTION ACTIVITIES HAVE TEMPORARILY OR PERMANENTLY CEASED, BUT IN NO CASE MORE THAN 7 DAYS AFTER THE CONSTRUCTION ACTIVITY IN THAT PORTION OF THE SITE HAS TEMPORARILY OR PERMANENTLY CEASED.

AS SOON AS REASONABLE ACCESS IS AVAILABLE TO ALL LOCATIONS WHERE WATER DRAINS AWAY FROM THE PROJECT, TEMPORARY DITCH-CHECKS, INLET PROTECTION AND PERIMETER SILT FENCE SHALL BE INSTALLED AS CALLED OUT IN THE PLANS OR AS DIRECTED BY THE ENGINEER.

THIS PLAN HAS BEEN PREPARED TO COMPLY WITH THE PROVISIONS OF THE NPDES PERMIT NUMBER ILR10, ISSUED BY THE ILLINOIS ENVIRONMENTAL PROTECTION AGENCY FOR STORM WATER DISCHARGES FROM CONSTRUCTION SITE ACTIVITIES.

DESCRIPTION OF STABILIZATION PRACTICES DURING CONSTRUCTION:

DURING CONSTRUCTION, AREAS OUTSIDE THE CONSTRUCTION LIMITS AS OUTLINED PREVIOUSLY HEREIN SHALL BE PROTECTED. THE CONTRACTOR SHALL NOT USE THIS AREA FOR STAGING (EXCEPT AS DESCRIBED ON THE PLANS AND DIRECTED BY THE ENGINEER), PARKING OF VEHICLES OR CONSTRUCTION EQUIPMENT, STORAGE OF MATERIALS, OR OTHER CONSTRUCTION RELATED ACTIVITIES.

1. WITHIN THE CONSTRUCTION LIMITS, AREAS WHICH MAY BE SUSCEPTIBLE TO EROSION AS DETERMINED BY THE ENGINEER SHALL REMAIN UNDISTURBED UNTIL FULL SCALE CONSTRUCTION IS UNDERWAY TO PREVENT UNNECESSARY SOIL EROSION.
2. EARTH STOCKPILES SHALL BE TEMPORARILY SEEDED. AT THE CONTRACTOR'S EXPENSE, IF THEY ARE TO REMAIN UNUSED FOR MORE THAN FOURTEEN DAYS.
3. AS CONSTRUCTION PROCEEDS, THE CONTRACTOR SHALL INSTITUTE THE FOLLOWING AS DIRECTED BY THE ENGINEER:
 - A. PLACE TEMPORARY EROSION CONTROL FACILITIES AT LOCATIONS SHOWN ON THE PLANS.
 - B. CONSTRUCT DITCHES AND PROVIDE TEMPORARY EROSION CONTROL SYSTEMS.
 - C. BUILD NECESSARY EMBANKMENT AT CULVERT/STORM SEWER LOCATIONS AND THEN EXCAVATE AND PLACE PIPE.
 - D. EXCAVATED AREAS AND EMBANKMENT AREAS SHALL BE PERMANENTLY SEEDED IMMEDIATELY AFTER FINAL GRADING. IF NOT, THEY SHALL BE TEMPORARILY SEEDED AT THE CONTRACTOR'S COST, IF NO CONSTRUCTION ACTIVITY IN THE AREAS IS PLANNED FOR SEVEN DAYS.

4. CONSTRUCTION EQUIPMENT SHALL BE STORED AND FUELED ONLY AT DESIGNATED LOCATIONS. ALL NECESSARY MEASURES SHALL BE TAKEN TO CONTAIN ANY FUEL OR POLLUTANT IN ACCORDANCE WITH EPA WATER QUALITY REGULATIONS. LEAKING EQUIPMENT OR SUPPLIES SHALL BE IMMEDIATELY REPAIRED OR REMOVED FROM THE SITE.
5. THE RESIDENT ENGINEER SHALL INSPECT THE PROJECT DAILY DURING CONSTRUCTION ACTIVITIES. INSPECTION SHALL ALSO BE DONE WEEKLY AND AFTER RAINS OF 1/2 INCH OR GREATER OR EQUIVALENT SNOWFALL AND DURING WINTER SHUTDOWN PERIOD.

6. SEDIMENT COLLECTED DURING CONSTRUCTION OF THE VARIOUS TEMPORARY EROSION CONTROL SYSTEMS SHALL BE DISPOSED OF ON SITE ON A REGULAR BASIS AS DIRECTED BY THE ENGINEER. THE COST OF THIS MAINTENANCE SHALL BE INCLUDED IN THE UNIT BID PRICE FOR UNCLASSIFIED EXCAVATION AND EROSION CONTROL ITEMS.

7. THE TEMPORARY EROSION CONTROL SYSTEMS SHALL BE REMOVED AS DIRECTED BY THE ENGINEER AFTER USE IS NO LONGER NEEDED OR NO LONGER FUNCTIONING. THE COST OF THIS REMOVAL SHALL BE INCLUDED IN THE UNIT BID PRICE FOR VARIOUS TEMPORARY EROSION CONTROL PAY ITEMS.

DESCRIPTION OF STRUCTURAL PRACTICES AFTER FINAL GRADING.

TEMPORARY EROSION CONTROL SYSTEMS SHALL BE LEFT IN PLACE WITH PROPER MAINTENANCE UNTIL PERMANENT EROSION CONTROL IS IN PLACE AND WORKING PROPERLY AND ALL PROPOSED TURF AREAS ARE SEEDED AND ESTABLISHED.

ONCE PERMANENT EROSION CONTROL SYSTEMS AS PROPOSED IN THE PLANS ARE FUNCTIONAL AND ESTABLISHED, TEMPORARY ITEMS SHALL BE REMOVED, CLEANED UP, AND DISTURBED TURF RESEDED.

MAINTENANCE AFTER CONSTRUCTION

CONSTRUCTION IS COMPLETE AFTER FINAL ACCEPTANCE BY THE ILLINOIS DIVISION OF AERONAUTICS. MAINTENANCE UP TO THIS DATE WILL BE REQUIRED BY THE CONTRACTOR.

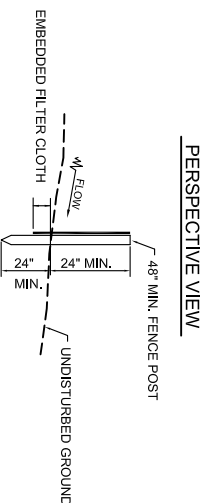
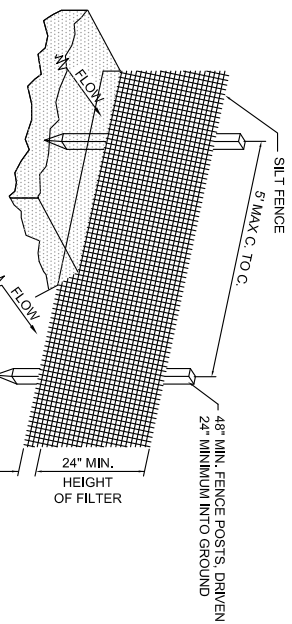

EROSION CONTROL FABRIC FENCE DETAIL

N.T.S.

CONSTRUCTION NOTES FOR SILT FENCE

1. WHEN TWO SECTIONS OF FILTER CLOTH ADJOIN EACH OTHER, THEY SHALL BE OVERLAPPED BY 6" MIN. AND FOLDED.
2. MAINTENANCE SHALL BE PERFORMED AS NEEDED AND MATERIAL REMOVED WHEN 'BULGES' DEVELOP IN THE SILT FENCE. MAINTENANCE, WHICH INCLUDES THE REPLACEMENT OF DAMAGED FENCE, SHALL BE CONSIDERED INCIDENTAL TO THE COST OF THE EROSION CONTROL FENCE.
3. SILT FENCE SHALL BE INSTALLED PER STORMWATER POLLUTION PREVENTION PLAN OR AS DIRECTED BY THE ENGINEER.

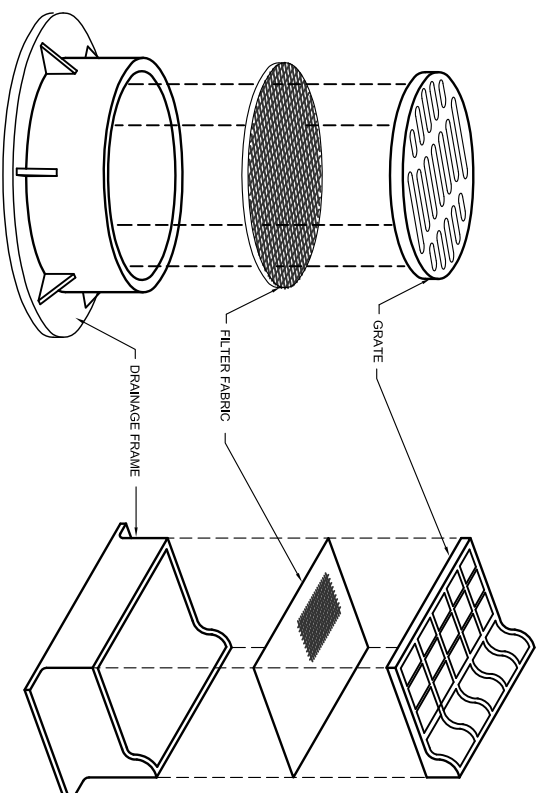

DRAINAGE STRUCTURE FILTER WRAP

N.T.S.

NOTES

1. FILTER WRAP TO BE PLACED IN ALL INLETS, MANHOLES, TRENCH DRAINS AND CATCH BASINS LOCATED IN PAVED AREAS AND NONPAVED AREAS.
2. FABRIC SHALL BE IN CONFORMANCE WITH MATERIALS SPECIFIED FOR SILT FENCE.
3. FABRIC SHALL OVERLAY FRAME BY 2" (MIN.).
4. CONTRACTOR SHALL CLEAR DEBRIS AND SILT AS REQUIRED FROM FABRIC TO MAINTAIN DRAINAGE THROUGH THE STRUCTURE.
5. FABRIC SHALL REMAIN IN PLACE UNTIL TURRED AREAS HAVE DEVELOPED A MIN. OF 80% OF COVERAGE.
6. COST OF FILTER WRAP SHALL BE CONSIDERED INCIDENTAL TO BALES.

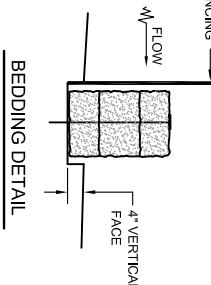
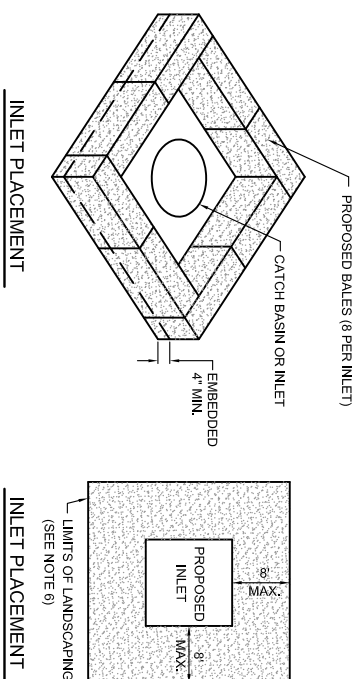

INLET PROTECTION - TURF AREAS

N.T.S.

NOTES

1. BALES SHALL BE PLACED AT THE TOE OF SLOPE OR ON A CONTOUR AND IN A ROW WITH ENDS TIGHTLY ABUTTING THE ADJACENT BALES.
2. EACH BALE SHALL BE EMBEDDED IN THE SOIL A MINIMUM OF 4 INCHES, AND PLACED SO THE BINDINGS ARE HORIZONTAL.
3. BALES SHALL BE SECURELY ANCHORED IN PLACE BY EITHER TWO STAKES OR REBARS DRIVEN THROUGH THE BALE. THE FIRST STAKES SHALL BE DRIVEN FLUSH WITH THE BALE.
4. INSPECTION SHALL BE FREQUENT AND REPAIR / REPLACEMENT SHALL BE MADE PROMPTLY AS NEEDED.
5. BALES SHALL BE REMOVED WHEN THEY HAVE SERVED THEIR USEFULNESS SO AS NOT TO BLOCK OR IMPERE STORM FLOW OR DRAINAGE. COST OF REMOVAL / REPLACEMENT TO BE INCLUDED IN UNIT PRICE FOR BALES.
6. AFTER FINAL APPROVAL OF THE ENGINEER, STRAW BALES MAY BE REMOVED. CONTRACTOR SHALL PLACE SEED AND MULCH OVER THE DISTURBED AREAS. COST INCIDENTAL TO BALES.

I.L. CONTRACT: RO022 I.L. LETTING ITEM: 4A I.L. PROJECT: RFD-4187 A.I.P. PROJECT:		
SURVEY BOOK # 12258-02-00		
NUMBER	BY	DATE
REVISIONS		

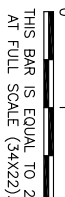

GREATER ROCKFORD AIRPORT AUTHORITY
CHICAGO ROCKFORD INTERNATIONAL AIRPORT
ROCKFORD, IL

EAST TERMINAL AUTO PARKING LOT, PHASE 1

STORM WATER POLLUTION
PREVENTION PLAN DETAILS

Copyright CMT, Inc.

CMT
CRAWFORD, MURPHY & TILLY, INC.
CONSULTING ENGINEERS
License No. 184-000613

Rockford RFD
CHICAGO ROCKFORD INTERNATIONAL AIRPORT

DESIGN BY:	AAO
DRAWN BY:	CMT
CHECKED BY:	MLK/SMS
APPROVED BY:	DLP
DATE:	07/06/2012
JOB No.:	12285-02-00/06
FINAL	
SHEET	10 OF 31 SHEETS

LEGEND

- NEW PARKING LOT/PASSENGER DROP-OFF PAVEMENT
- EXISTING PARKING LOT WITH NEW SEAL COAT
- NEW STORM SEWER
- NEW STORM SEWER STRUCTURE
- NEW UNDERDRAIN
- NEW COMBINATION CONCRETE CURB AND GUTTER
- NEW DEPRESSED CURB
- ADJUST EXISTING WATERMAIN MANHOLE (REFER TO TABLE ON SHEET)
- ADJUST EXISTING SANITARY MANHOLE (REFER TO TABLE ON SHEET)
- EXISTING WATERMAIN
- EXISTING SANITARY SEWER
- EXISTING GAS MAIN
- EXISTING STORM SEWER
- EXISTING TELEPHONE UTILITY
- EXISTING OVERHEAD ELECTRIC LINES
- EXISTING UTILITY POLE
- EXISTING STORM/SANITARY/WATERMAIN MANHOLE
- EXISTING FLARED END SECTION
- EXISTING CURB AND GUTTER
- AIRPORT PROPERTY LINE
- EXISTING ELECTRICAL HANDHOLE
- EXISTING STREET LIGHTING
- EXISTING WATER VALVE VAULT
- EXISTING WATER VALVE
- EXISTING AIRFIELD FENCE
- EXISTING BUILDING
- EXISTING ELECTRIC UTILITY
- EXISTING UNDERDRAIN
- EXISTING ELECTRIC HANDHOLE
- EXISTING FIRE HYDRANT
- EXISTING ROADWAY SIGN
- EXISTING UNDERDRAIN/CLEANOUT
- EXISTING INLET
- ITEM TO BE RELOCATED
- ITEM TO BE REMOVED
- ITEM TO BE ADJUSTED

DRAINAGE STRUCTURE SCHEDULE

STRUCTURE ID	TYPE	LOCATION	RIM EL.	INVERT EL.	NOTES
S1	NEW CONCRETE FES - 24"	STA. 10+90, 174 LT	N/A	720.00	INSTALL FES GRAATE
S2	NEW CONCRETE FES - 24"	STA. 10+83, 49 LT	N/A	721.86	INSTALL FES GRAATE
S3	NEW 6" DIA. MANHOLE	STA. 10+72, 0.00' RT	724.81	E: NEW 18" RCP, 720.82 E: NEW 12" RCP, 721.32 W: NEW 12" RCP, 721.32 S: NEW 18" RCP, 721.32	
S4	NEW 6" DIA. MANHOLE	STA. 11+61, 0.00' RT	726.08	W: NEW 12" RCP, 721.76 S: NEW 12" RCP, 722.41	
S5	NEW 6" DIA. MANHOLE	STA. 10+06, 25 RT	726.14	E: NEW 12" RCP, 721.88 W: NEW 12" RCP, 721.88	
S6	NEW 6" DIA. MANHOLE	STA. 9+75, 37 S RT	726.45	E: NEW 12" RCP, 721.85	
S7	NEW 6" DIA. MANHOLE - MODIFIED	STA. 10+57, 134 RT	726.05	N: NEW 18" RCP, 721.99 E: NEW 12" RCP, 722.09	MANHOLE MODIFIED - OPENING IN SLAB TO BE PER NEENAH FRAME. GRAATE R-2580-C OR APPROVED EQUAL
S8	NEW 6" DIA. MANHOLE - MODIFIED	STA. 11+72, 132 RT	726.60	W: NEW 12" RCP, 722.66	MANHOLE MODIFIED - OPENING IN SLAB TO BE PER NEENAH FRAME. GRAATE R-2580-C OR APPROVED EQUAL
S9	NEW 6" DIA. MANHOLE - MODIFIED	STA. 12+81, 132 RT	727.30	W: NEW 12" RCP, 723.31	MANHOLE MODIFIED - OPENING IN SLAB TO BE PER NEENAH FRAME. GRAATE R-2580-C OR APPROVED EQUAL
S10	NEW CONCRETE FES - 12"	STA. 13+28, 12 LT	N/A	726.42	INSTALL FES GRAATE
S11	NEW 6" DIA. MANHOLE	STA. 10+28, 99, 38.96 LT	726.45	E: NEW 18" RCP, 720.82 W: NEW 24" RCP, 717.90 N: NEW 4" UD, 719.15 S: NEW 4" UD, 719.75	EXISTING UNDERDRAIN SHALL BE TIED TO THE NEW MANHOLE STRUCTURE - COST INCIDENTAL TO THE MANHOLE

DRAINAGE STRUCTURE SCHEDULE

STRUCTURE ID	TYPE	LOCATION	RIM EL.	INVERT EL.	NOTES
E1	EXISTING CMP FES - 24"	STA. 10+90, 174 LT	N/A	720.00	REMOVE AND REPLACE WITH STRUCTURE S1
E2	EXISTING CMP FES - 24"	STA. 10+83, 49 LT	N/A	721.86	REMOVE AND REPLACE WITH STRUCTURE S2
E3	EXISTING CONCRETE FES - 12"	STA. 13+36, 1 LT	N/A	726.16	REMOVE FES AND EXTEND PIPE TO NEW STRUCTURE S10
E4	EXISTING MANHOLE	STA. 9+99, 53, 46, 70 LT	724.81	E: NEW 24" RCP, 717.44 W: EXISTING 24" RCP, 717.44 N: EXISTING 6" UD, 718.44 S: EXISTING 6" UD, 718.44	

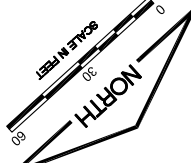
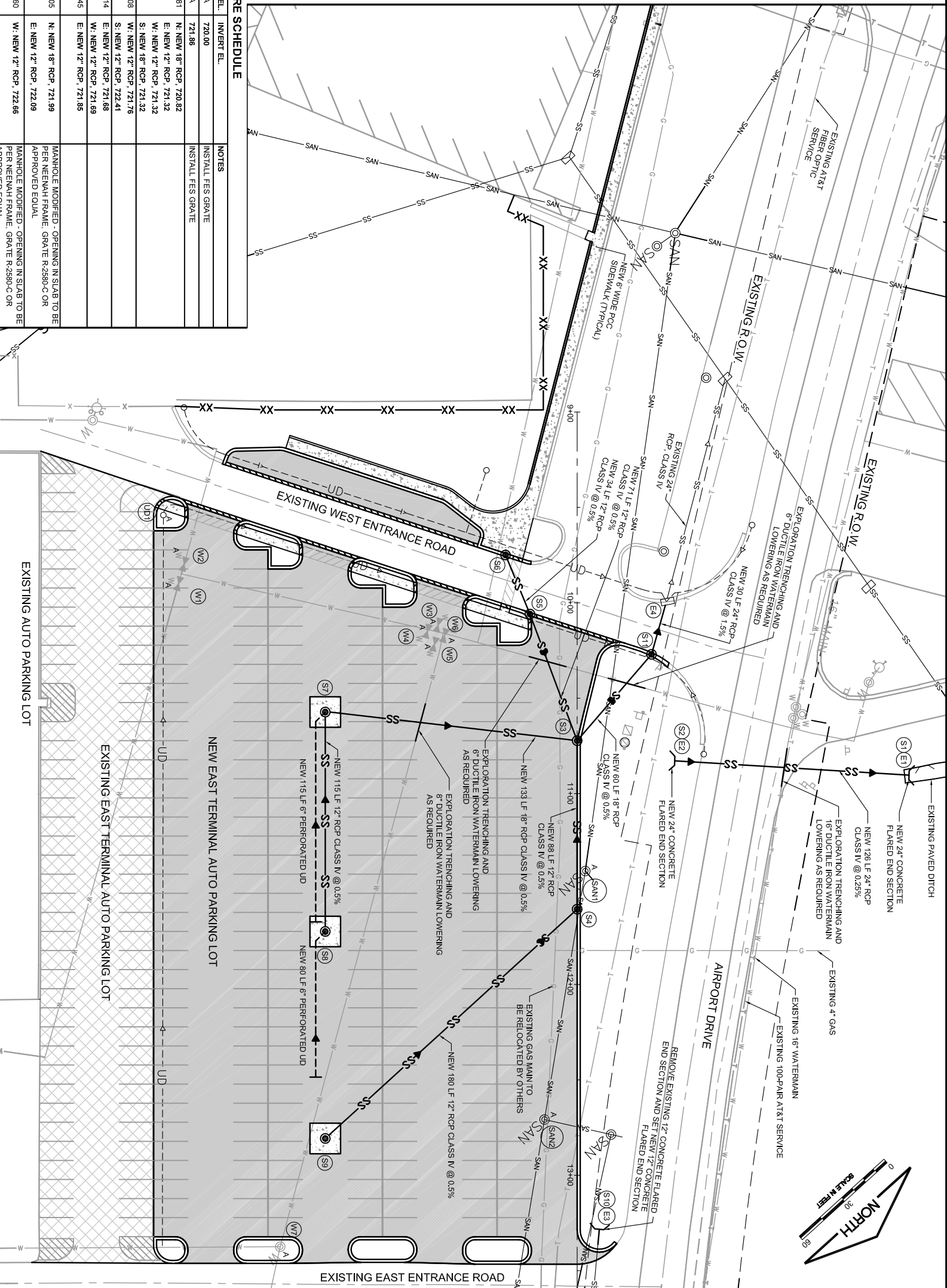

EXISTING WATER VALVE ADJUSTMENT SCHEDULE

VALVE NUMBER	EXISTING RIM ELEVATION	NEW RIM ELEVATION
W1	728.40	728.27
W2	728.21	728.18
W3	726.75	726.03
W4	726.83	726.23
W5	726.02	726.23
W6	726.83	726.02
W7	729.31	729.89

EXISTING SANITARY MANHOLE ADJUSTMENT SCHEDULE

MANHOLE NUMBER	EXISTING RIM ELEVATION	NEW RIM ELEVATION
SAN1	724.60	726.05
SAN2	726.85	727.94

EXISTING UNDERDRAIN CLEANOUT STRUCTURE ADJUSTMENT SCHEDULE

STRUCTURE NUMBER	EXISTING RIM ELEVATION	NEW RIM ELEVATION
UD1	728.27	728.71

<p>IL CONTRACT: RO022 IL LETTING ITEM: 4A IL PROJECT: RFD-4187 A.L.P. PROJECT:</p>	<p>SURVEY BOOK # 12258-02-00</p> <table border="1"> <thead> <tr> <th>NUMBER</th> <th>BY</th> <th>DATE</th> </tr> </thead> <tbody> <tr> <td> </td> <td> </td> <td> </td> </tr> </tbody> </table>	NUMBER	BY	DATE				<p>GREATER ROCKFORD AIRPORT AUTHORITY CHICAGO ROCKFORD INTERNATIONAL AIRPORT ROCKFORD, IL</p> <p>EAST TERMINAL AUTO PARKING LOT, PHASE 1 DRAINAGE AND UTILITY IMPROVEMENTS</p>
NUMBER	BY	DATE						
<p>DESIGN BY: AAO/SMS DRAWN BY: CMT CHECKED BY: MLK/SMS APPROVED BY: DLP</p> <p>DATE: 07/06/2012 JOB No.: 12258-02-00/06</p> <p style="text-align: center; font-weight: bold; font-size: 1.2em;">FINAL</p>	<p>Copyright CMT, Inc.</p> <p>CMT CRAWFORD, MURPHY & TILLY, INC. CONSULTING ENGINEERS License No. 184-000613</p> <p style="text-align: center;"></p>	<p style="text-align: center;">THIS BAR IS EQUAL TO 2" AT FULL SCALE (3/4X22).</p> <p style="text-align: center;">SHEET 13 OF 31 SHEETS</p>						

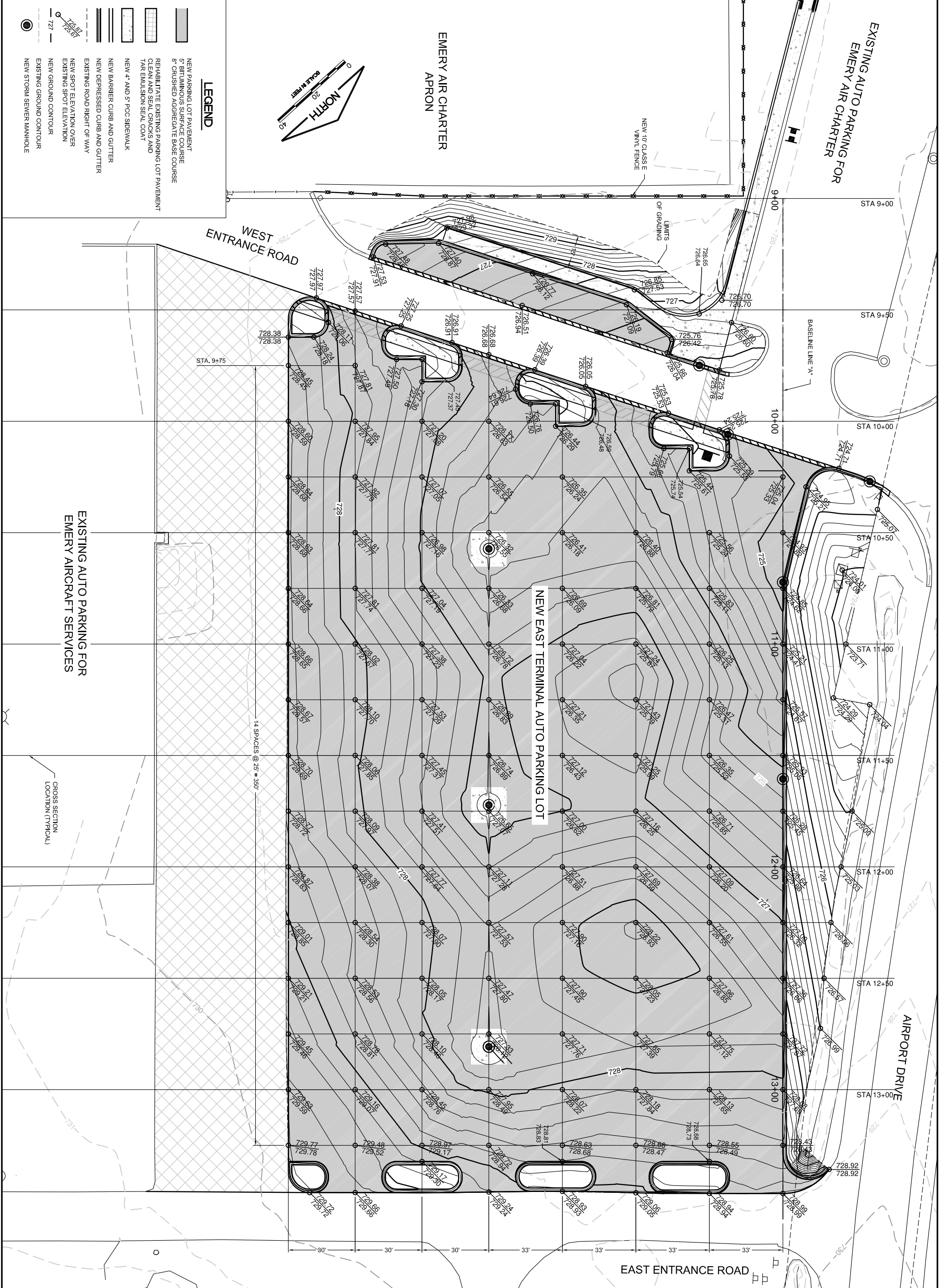

<p>DESIGN BY: SMS DRAWN BY: CMT CHECKED BY: M.K./SMS APPROVED BY: DLP DATE: 07/06/2012 JOB No: 12258-02-00/06</p>	<p>CMT CRAWFORD, MURPHY & TILLY, INC. CONSULTING ENGINEERS License No. 184-000613</p> <p>CHICAGO ROCKFORD INTERNATIONAL AIRPORT</p>	<p>GREATER ROCKFORD AIRPORT AUTHORITY CHICAGO ROCKFORD INTERNATIONAL AIRPORT ROCKFORD, IL</p> <p>EAST TERMINAL AUTO PARKING LOT, PHASE 1</p> <p>GRADING PLAN</p>	<p>CONTRACT: RO022 LETTING ITEM: 4A PROJECT: RFD-4187 A.I.P. PROJECT:</p> <p>SURVEY BOOK # 12258-02-00</p> <table border="1" style="width: 100%; border-collapse: collapse;"> <thead> <tr> <th>NUMBER</th> <th>BY</th> <th>DATE</th> </tr> </thead> <tbody> <tr> <td> </td> <td> </td> <td> </td> </tr> </tbody> </table> <p>REVISIONS</p>	NUMBER	BY	DATE			
NUMBER	BY	DATE							
<p>THIS BAR IS EQUAL TO 2" AT FULL SCALE (34X22).</p>		<p>14 SPACES @ 25' x 350'</p>							
<p>FINAL</p>		<p>SHEET 14 OF 31 SHEETS</p>							

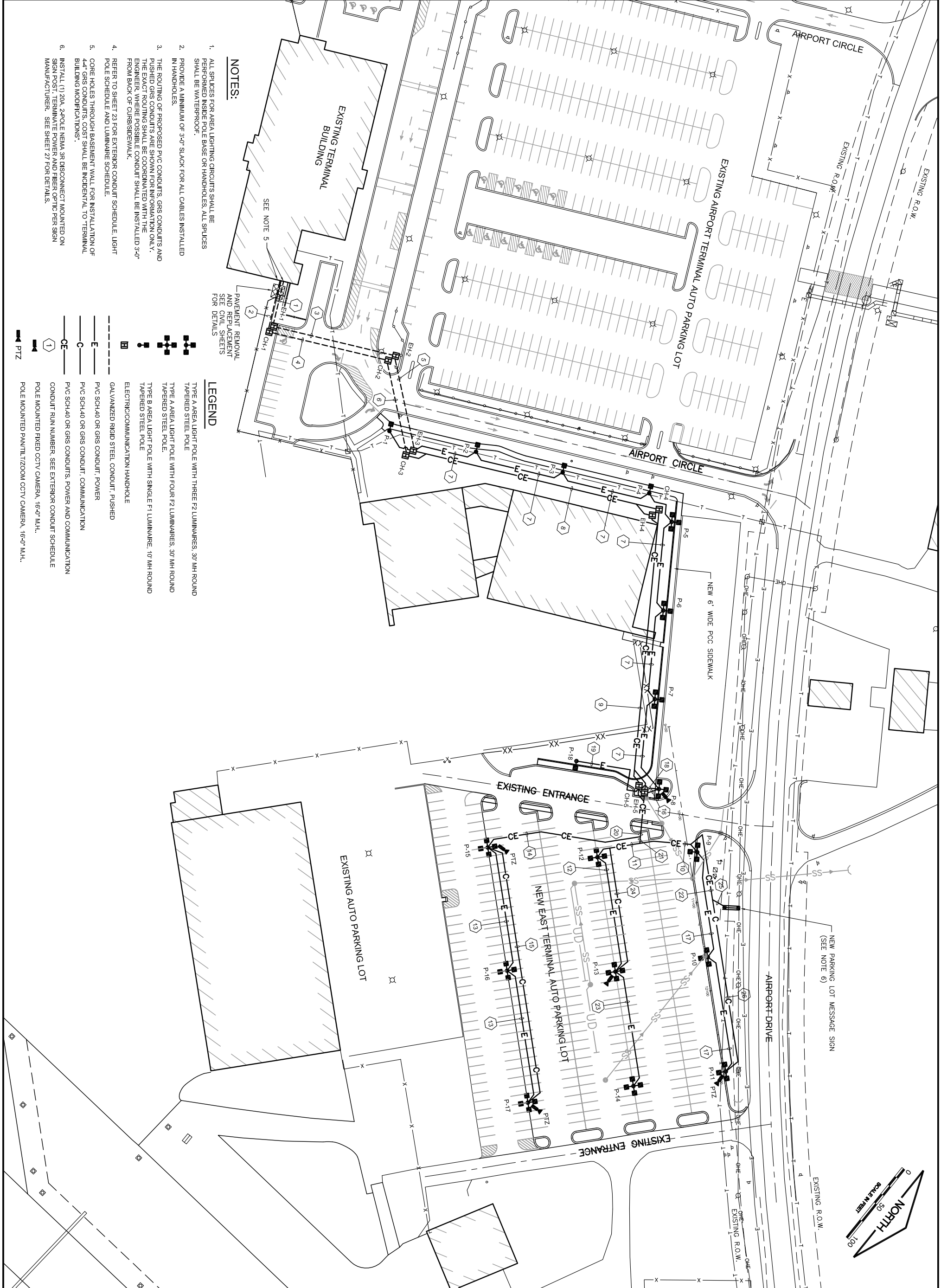

NOTES:

1. ALL SPLICES FOR AREA LIGHTING CIRCUITS SHALL BE PERFORMED INSIDE POLE BASE OR HANDHOLES. ALL SPLICES SHALL BE WATERPROOF.
2. PROVIDE A MINIMUM OF 3'-0" SLACK FOR ALL CABLES INSTALLED IN HANDHOLES.
3. THE ROUTING OF PROPOSED PVC CONDUITS, GRS CONDUITS AND PULSED GRS CONDUITS ARE SHOWN FOR INFORMATION ONLY. THE ELECTRICAL ENGINEER SHALL CONSULT WITH THE ELECTRICAL ENGINEER WHERE POSSIBLE. CONDUIT SHALL BE INSTALLED 3'-0" FROM BACK OF CURBSIDEWALK.
4. REFER TO SHEET 23 FOR EXTERIOR CONDUIT SCHEDULE. LIGHT POLE SCHEDULE AND LUMINAIRE SCHEDULE.
5. CORE HOLES THROUGH BASEMENT WALL FOR INSTALLATION OF 44" GRS CONDUITS. COST SHALL BE INCIDENTAL TO TERMINAL BUILDING MODIFICATIONS.
6. INSTALL (1) 20A, 2-POLE NEMA 3R DISCONNECT MOUNTED ON SIGN POST. TERMINATE POWER AND FIBER OPTIC PER SIGN MANUFACTURER. SEE SHEET 27 FOR DETAILS.

PAVEMENT REMOVAL AND REPLACEMENT SEE CIVIL SHEETS FOR DETAILS

LEGEND

- TYPE A AREA LIGHT POLE WITH THREE P2 LUMINAIRES, 30' MH ROUND TAPERED STEEL POLE
- TYPE A AREA LIGHT POLE WITH FOUR P2 LUMINAIRES, 30' MH ROUND TAPERED STEEL POLE
- TYPE B AREA LIGHT POLE WITH SINGLE P1 LUMINAIRE, 10' MH ROUND TAPERED STEEL POLE
- ELECTRIC/COMMUNICATION HANDHOLE
- GALVANIZED RIGID STEEL CONDUIT, PUSHED
- PVC SCH.40 OR GRS CONDUIT, POWER
- PVC SCH.40 OR GRS CONDUIT, COMMUNICATION
- PVC SCH.40 OR GRS CONDUITS, POWER AND COMMUNICATION
- CONDUIT RUN NUMBER. SEE EXTERIOR CONDUIT SCHEDULE
- POLE MOUNTED FIXED CCTV CAMERA, 16'-0" M.H.
- POLE MOUNTED PAN/TILT/ZOOM CCTV CAMERA, 16'-0" M.H.
- PTZ

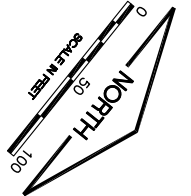

<p>DESIGN BY: AB</p> <p>DRAWN BY: CMT</p> <p>CHECKED BY: M.K./SMS</p> <p>APPROVED BY: DLP</p> <p>DATE: 07/06/2012</p> <p>JOB No: 12258-02-00/06</p> <p style="text-align: center; font-weight: bold; font-size: 1.2em;">FINAL</p>	<p>© Copyright CMT, Inc.</p> <p>CMT CRAWFORD, MURPHY & TILLY, INC. CONSULTING ENGINEERS License No. 184-000613</p> <p>ROCKFORD CHICAGO ROCKFORD INTERNATIONAL AIRPORT</p>	<p>GREATER ROCKFORD AIRPORT AUTHORITY CHICAGO ROCKFORD INTERNATIONAL AIRPORT ROCKFORD, IL</p> <p>EAST TERMINAL AUTO PARKING LOT, PHASE 1</p> <p>ELECTRICAL PLAN</p>	<p>IL CONTRACT: RO022</p> <p>IL LETTING ITEM: 4A</p> <p>IL PROJECT: RFD-4187</p> <p>A.I.P. PROJECT:</p>	<p>SURVEY BOOK # 12258-02-00</p> <table border="1" style="width: 100%; border-collapse: collapse;"> <thead> <tr> <th style="text-align: center;">NUMBER</th> <th style="text-align: center;">BY</th> <th style="text-align: center;">DATE</th> </tr> </thead> <tbody> <tr> <td style="text-align: center;"> </td> <td style="text-align: center;"> </td> <td style="text-align: center;"> </td> </tr> </tbody> </table>	NUMBER	BY	DATE			
NUMBER	BY	DATE								

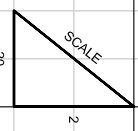
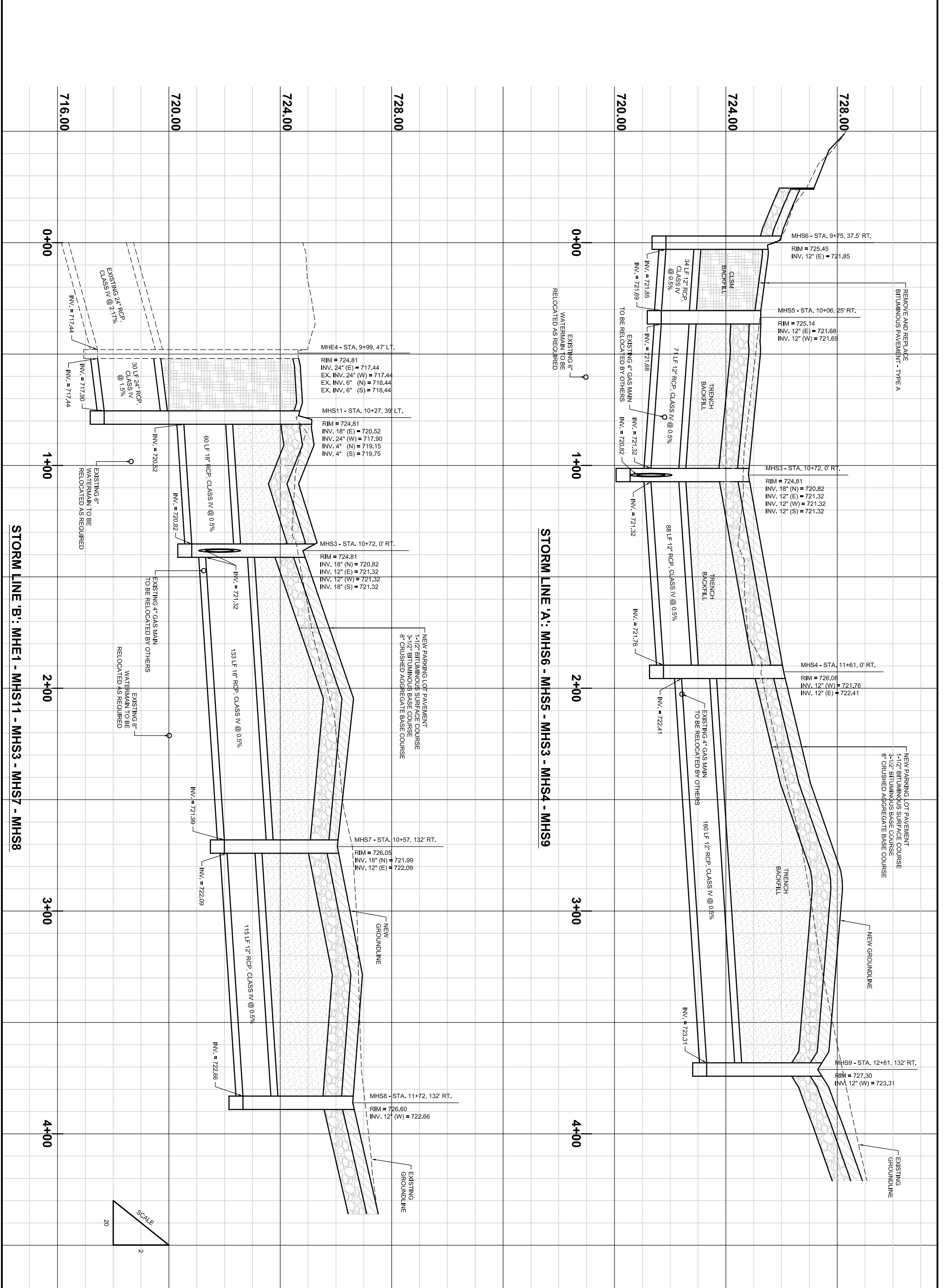

<p>IL. CONTRACT: RO022 IL. LETTING ITEM: 4A IL. PROJECT: RFD-4187 A.I.P. PROJECT:</p>	<p>SURVEY BOOK # 12258-02-00</p> <table border="1" style="width: 100%; border-collapse: collapse;"> <thead> <tr> <th>NUMBER</th> <th>BY</th> <th>DATE</th> </tr> </thead> <tbody> <tr> <td> </td> <td> </td> <td> </td> </tr> </tbody> </table>	NUMBER	BY	DATE				<p>GREATER ROCKFORD AIRPORT AUTHORITY CHICAGO ROCKFORD INTERNATIONAL AIRPORT ROCKFORD, IL</p> <p>EAST TERMINAL AUTO PARKING LOT, PHASE 1 STORM SEWER PROFILES - SHEET 1</p>	<p>THIS BAR IS EQUAL TO 2" AT FULL SCALE (34X22).</p>
NUMBER	BY	DATE							
<p>DESIGN BY: SMS DRAWN BY: CMT CHECKED BY: MLK/SMS APPROVED BY: DLP</p> <p>DATE: 07/06/2012 JOB No: 12258-02-00/06</p> <p style="text-align: center;">FINAL</p>		<p>© Copyright CMT, Inc.</p> <p>CMT CRAWFORD, MURPHY & TILLY, INC. CONSULTING ENGINEERS License No. 184-000613</p>							

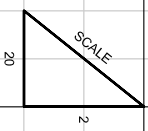
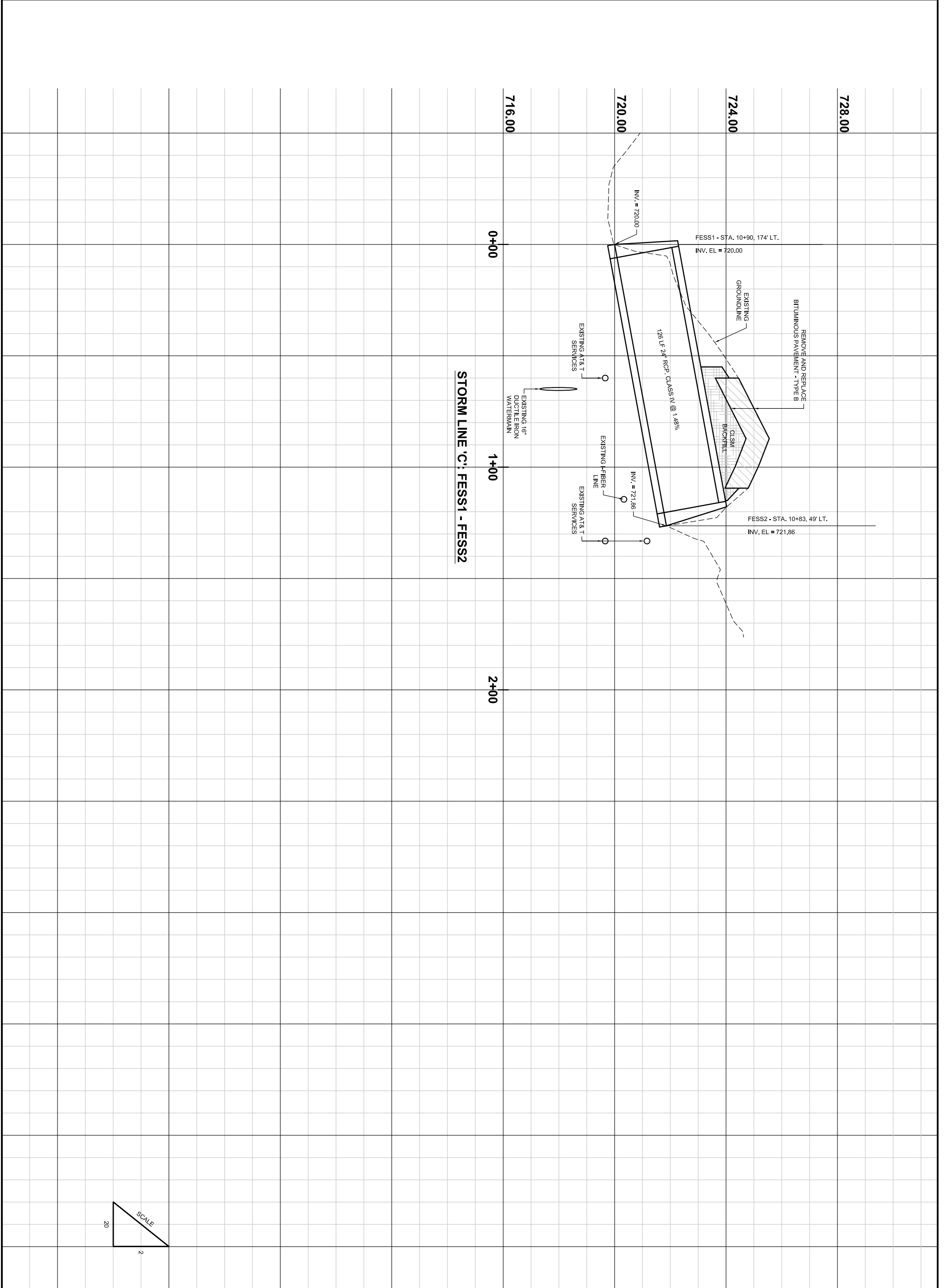

<p>IL CONTRACT: RO022 IL LETTING ITEM: 4A IL PROJECT: RFD-4187 A.I.P. PROJECT:</p>	<p>SURVEY BOOK # 12258-02-00</p> <table border="1" style="width: 100%; border-collapse: collapse;"> <thead> <tr> <th colspan="3">REVISIONS</th> </tr> <tr> <th>NUMBER</th> <th>BY</th> <th>DATE</th> </tr> </thead> <tbody> <tr> <td> </td> <td> </td> <td> </td> </tr> <tr> <td> </td> <td> </td> <td> </td> </tr> </tbody> </table>	REVISIONS			NUMBER	BY	DATE							<p>0 1 2 THIS BAR IS EQUAL TO 2' AT FULL SCALE (34X22).</p>	<p>GREATER ROCKFORD AIRPORT AUTHORITY CHICAGO ROCKFORD INTERNATIONAL AIRPORT ROCKFORD, IL</p> <p>EAST TERMINAL AUTO PARKING LOT, PHASE 1 STORM SEWER PROFILES - SHEET 2</p>	<p>© Copyright CMT, Inc.</p> <p>CMT CRAWFORD, MURPHY & TILLY, INC. CONSULTING ENGINEERS License No. 184-000613</p>
REVISIONS																
NUMBER	BY	DATE														
<p>DESIGN BY: SMS DRAWN BY: CMT CHECKED BY: MLK/SMS APPROVED BY: DLP DATE: 07/06/2012 JOB No: 12258-02-00/06</p> <p style="text-align: center; font-weight: bold; font-size: 1.2em;">FINAL</p>																
<p>SHEET 18 OF 31 SHEETS</p>																

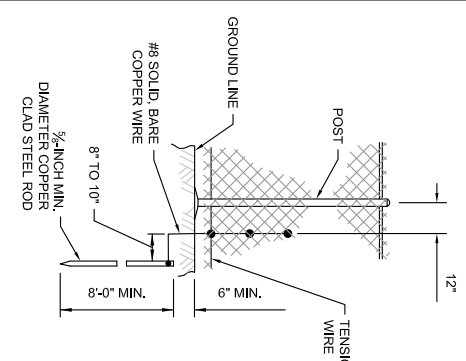

STANDARD GROUND

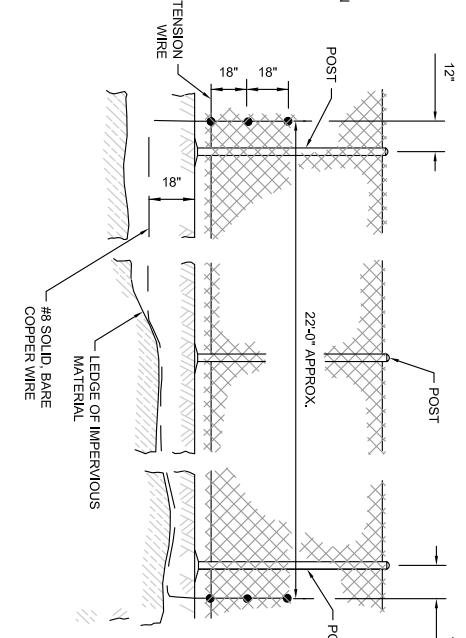

COUNTERPOISE GROUND (ALTERNATE)

- ELECTRICAL GROUNDING NOTES:**
1. CONTINUOUS FENCE SHALL BE GROUNDED AT INTERVALS NOT EXCEEDING 1000' EXCEPT THERE SHALL BE A GROUND NOT EXCEEDING 100 FT. FROM A GATE IN EACH SECTION OF THE FENCE ADJACENT TO THE GATE.
 2. FENCE UNDER POWER LINE SHALL BE GROUNDED BY THREE GROUNDS, ONE DIRECTLY UNDER THE CROSSING AND ONE ON EACH SIDE 25 TO 50 FT. AWAY. A SINGLE GROUND SHALL BE LOCATED DIRECTLY UNDER EACH TELEPHONE WIRE OR CABLE CROSSING.
 3. THE COUNTERPOISE SHALL BE USED ONLY WHERE IT IS IMPOSSIBLE TO DRIVE A GROUND ROD BECAUSE OF AN IMPERVIOUS EARTH STRUCTURES.
 4. THE GROUND WIRE SHALL BE CONNECTED TO THE FABRIC AND THE GROUND ROD BY A MECHANICAL CLAMP OF CAST BRONZE BODY AND BRONZE OR STAINLESS STEEL BOLTS AND WASHERS. WHEN A TENSION WIRE IS REQUIRED, THE BOTTOM CONNECTION OF THE GROUND WIRE SHALL BE MADE TO THE TENSION WIRE.

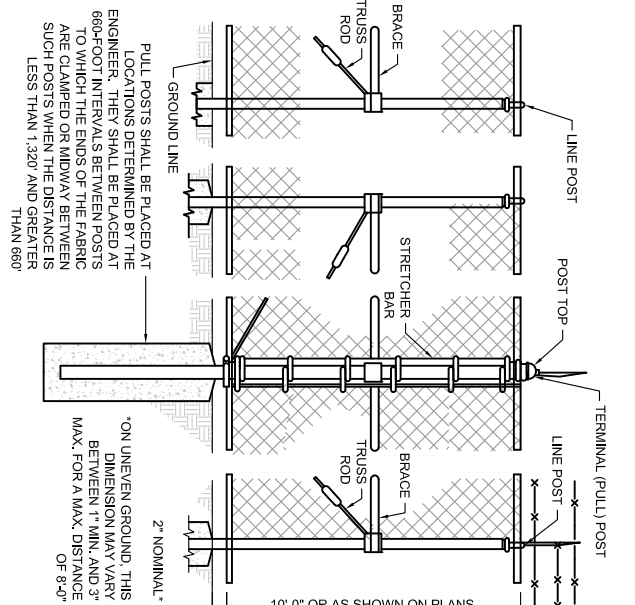

PULL POST ARRANGEMENT

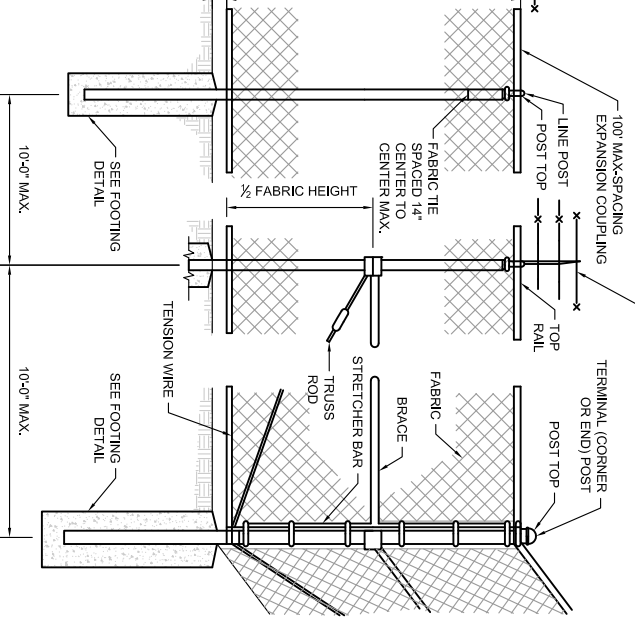

LINE POST ARRANGEMENT

CORNER OR END POST ARRANGEMENT

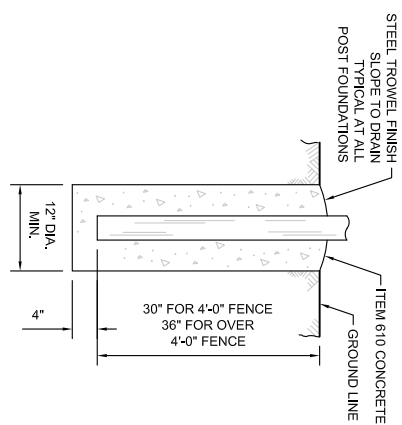

FOOTING FOR LINE POST

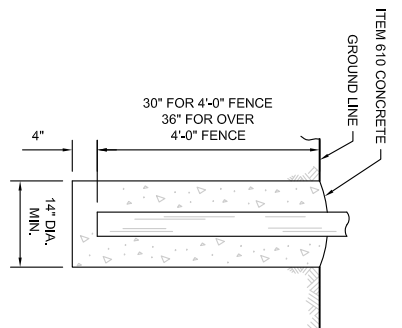

FOOTING FOR GATE & TERMINAL POST

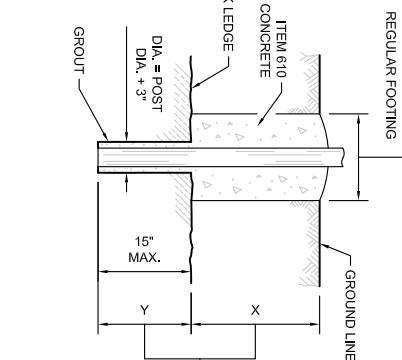

FOOTING FOR POST IN ROCK LEDGE

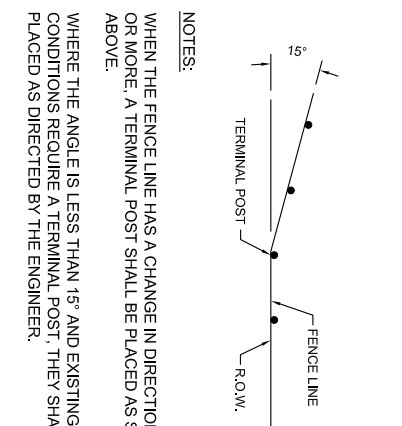

INSTALLATION AT CORNERS

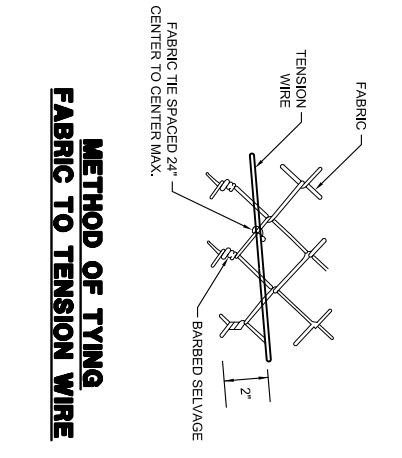

METHOD OF TYING FABRIC TO TENSION WIRE

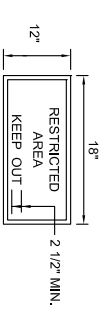

SIGN DETAILS

- NOTES:**
1. EVERY 100' OF FENCE SHALL REQUIRE ONE "RESTRICTED" SIGN, COST INCIDENTAL TO FENCE.
 2. 0.08 GA ALUMINUM ALLOY SHEET. LETTERING SHALL BE RED ON A WHITE BACKGROUND.
 3. EXISTING SIGNS MAY BE REUSED AT THE DISCRETION OF THE RESIDENT ENGINEER.
 4. EXISTING SIGNAGE SHALL BE REMOVED FROM THE EXISTING FENCE PRIOR TO REMOVAL, AND THE SIGNS SHALL BE REATTACHED TO THE NEW FENCE. THIS WORK SHALL BE CONSIDERED INCIDENTAL TO THE FENCE REMOVAL AND INSTALLATION.

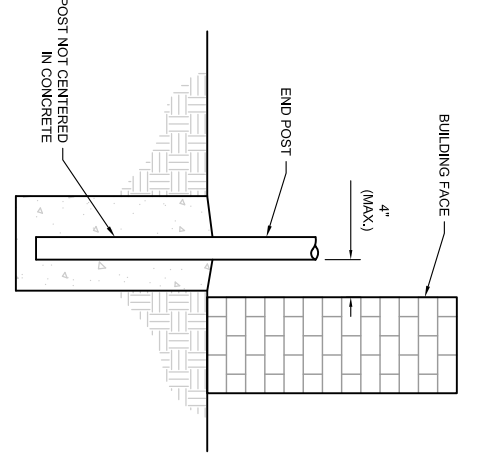

FENCE INSTALLATION AT BUILDING FACE

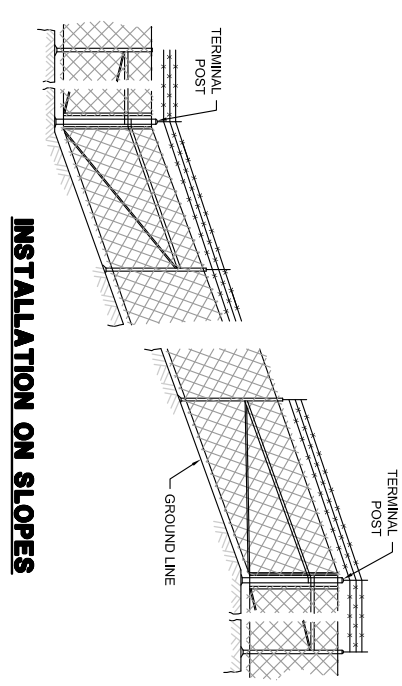

INSTALLATION ON SLOPES

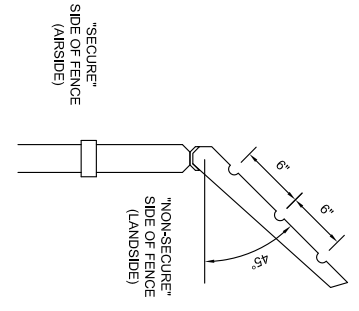

DETAIL - BARBED WIRE ARM ON LINE POST

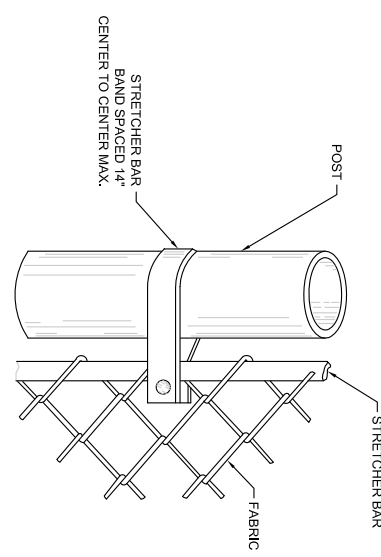

METHOD OF TYING FABRIC TO PIPE

METHOD OF FASTENING STRETCHER BAR TO POST

IL. CONTRACT: RO022
IL. LETTING ITEM: 4A
A.I.P. PROJECT: RFD-4187
SURVEY BOOK # 12258-02-00
REVISIONS
NUMBER BY DATE
0 1 2
THIS BAR IS EQUAL TO 2" AT FULL SCALE (34x22).

GREATER ROCKFORD AIRPORT AUTHORITY
CHICAGO ROCKFORD INTERNATIONAL AIRPORT
ROCKFORD, IL

EAST TERMINAL AUTO PARKING LOT, PHASE 1

FENCING DETAILS

DESIGN BY: SMS	<p>CMT CRAWFORD, MURPHY & TILLY, INC. CONSULTING ENGINEERS License No. 184-000613</p> <p>CHICAGO ROCKFORD INTERNATIONAL AIRPORT</p>
DRAWN BY: CMT	
CHECKED BY: M.K./SMS	
APPROVED BY: DLP	
DATE: 07/06/2012	
JOB No: 12258-02-00/06	
FINAL	
SHEET 20 OF 31 SHEETS	

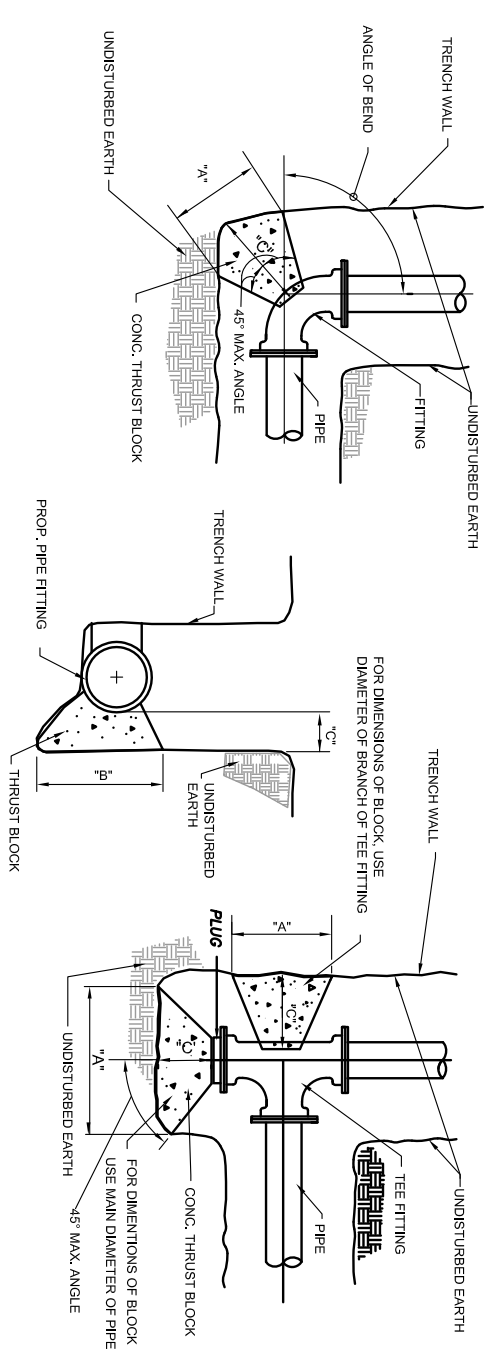

SIZE	90° BEND			45° BEND			22-1/2° BEND			11-1/4° BEND			TEE OR PLUG		
	A	B	C	A	B	C	A	B	C	A	B	C	A	B	C
4"x6"	2'-0"	1'-4"	9"	1'-6"	1'-0"	6"	1'-1"	0'-8"	6"	2'-5"	1'-7"	1'-0"			
8"	2'-8"	1'-10"	1'-0"	2'-0"	1'-4"	8"	1'-5"	1'-0"	8"	3'-2"	2'-2"	1'-3"			
10"	3'-4"	2'-3"	1'-3"	2'-6"	1'-8"	10"	1'-9"	1'-2"	8"	4'-0"	2'-8"	1'-7"			
12"	4'-0"	2'-8"	1'-6"	3'-0"	2'-0"	12"	1'-9"	2'-2"	8"	4'-10"	3'-2"	1'-11"			
14"	4'-8"	3'-2"	1'-9"	3'-6"	2'-4"	14"	1'-9"	2'-6"	8"	5'-7"	3'-9"	2'-3"			
16"	5'-4"	3'-7"	2'-0"	3'-11"	2'-8"	16"	1'-4"	2'-10"	9"	6'-4"	4'-3"	2'-6"			
18"	6'-0"	4'-0"	2'-3"	4'-5"	3'-0"	18"	1'-6"	3'-2"	10"	7'-2"	4'-9"	2'-10"			
20"	6'-8"	4'-5"	2'-6"	4'-11"	3'-4"	20"	1'-8"	3'-6"	11"	7'-11"	5'-4"	3'-2"			
24"	8'-0"	5'-4"	3'-0"	5'-11"	3'-11"	24"	1'-8"	4'-3"	11"	9'-6"	6'-4"	3'-9"			

100 P.S.I. TABLE

THRUST BLOCK DETAILS
N.T.S.

INSIDE DIAMETER OF WATERMAIN (INCHES)	MAXIMUM TRENCH WIDTH
6	3'-7"
8	3'-9"
12	4'-2"
16	4'-6"
18	4'-9"
21	5'-0"
24	5'-4"
27	5'-7"
30	5'-11"

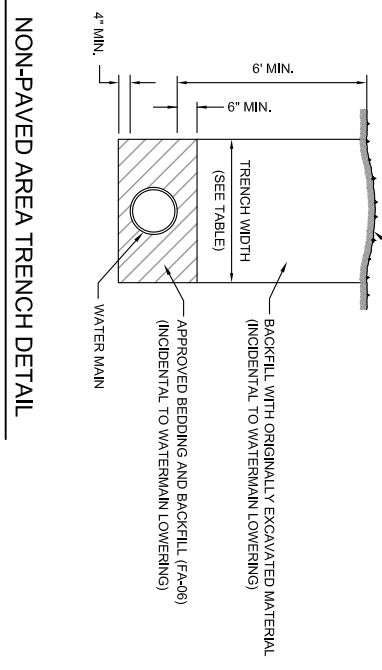
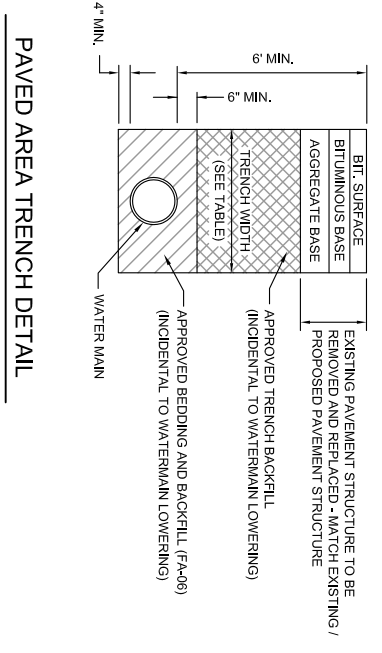

ADJUST VALVE BOX
N.T.S.

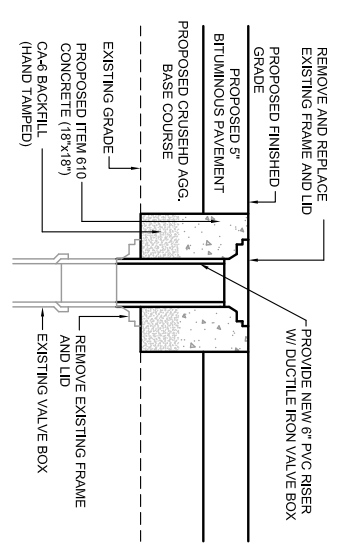

- NOTES:**
- ALL BENDS, TEES, PLUGS, FITTINGS OR OTHER SIGNIFICANT CHANGES IN ALIGNMENT SHALL BE BRACED WITH POURED CONCRETE THRUST BLOCKS FITTINGS WITH RETAINING GLANDS WILL NOT BE ALLOWED.
 - 'C' DIMENSION SHALL BE AS REQUIRED TO REACH UNDISTURBED EARTH BUT NOT LESS THAN VALUE LISTED IN TABLE.
 - DIMENSIONS 'A' AND 'B' ARE BASED ON INTERNAL PIPE PRESSURE OF 100 P.S.I. AND BEARING ON THE UNDISTURBED SOIL OF 1500 P.S.F.
 - 'B' = HEIGHT OF THRUST BLOCK

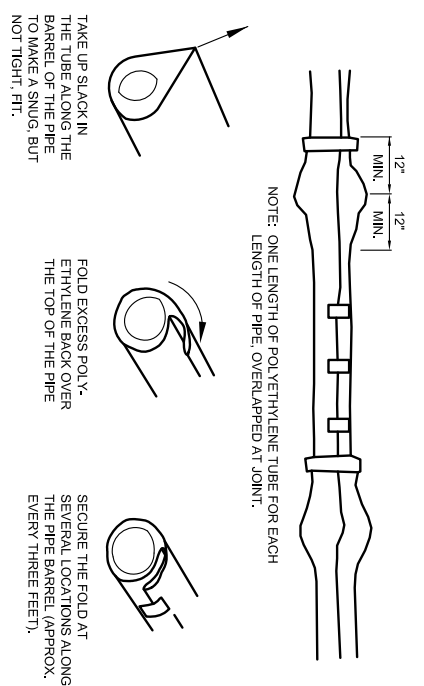

<p>IL. CONTRACT: RO022 IL. LETTING ITEM: 4A IL. PROJECT: RFD-4187 A.I.P. PROJECT:</p>		<p>SURVEY BOOK # 12258-02-00</p> <table border="1"> <thead> <tr> <th>NUMBER</th> <th>BY</th> <th>DATE</th> </tr> </thead> <tbody> <tr> <td> </td> <td> </td> <td> </td> </tr> </tbody> </table>		NUMBER	BY	DATE			
NUMBER	BY	DATE							
<p>DESIGN BY: TLO/MLK DRAWN BY: CMT CHECKED BY: MLK/SMS APPROVED BY: DLP DATE: 07/06/2012 JOB No: 12285-02-00/06</p>		<p>© Copyright CMT, Inc.</p> <p>CMT CRAWFORD, MURPHY & TILLY, INC. CONSULTING ENGINEERS License No. 184-000613</p> <p>ROCKFORD CHICAGO ROCKFORD INTERNATIONAL AIRPORT</p>							
<p>GREATER ROCKFORD AIRPORT AUTHORITY CHICAGO ROCKFORD INTERNATIONAL AIRPORT ROCKFORD, IL</p>		<p>EAST TERMINAL AUTO PARKING LOT, PHASE 1 WATER MAIN DETAILS</p>							
<p>SHEET 22 OF 31 SHEETS</p>		<p>0 1 2 THIS BAR IS EQUAL TO 2" AT FULL SCALE (34X22).</p>							

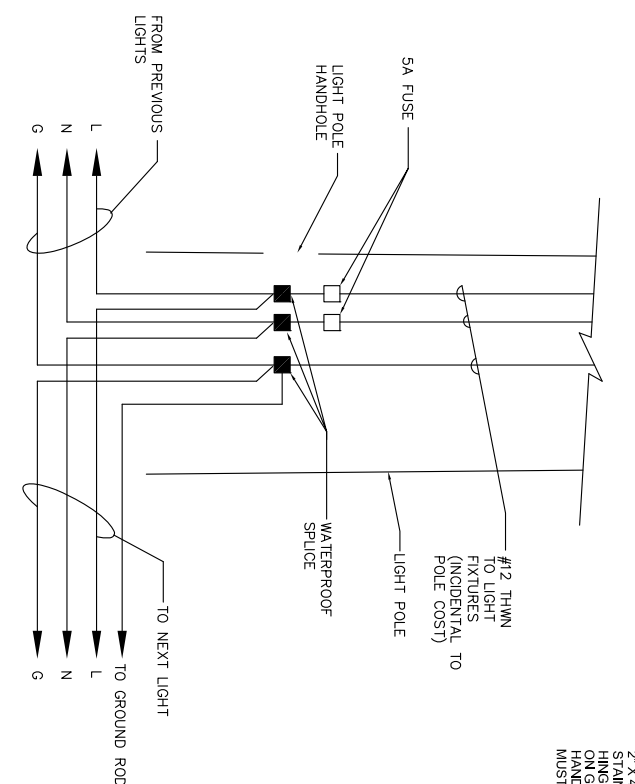
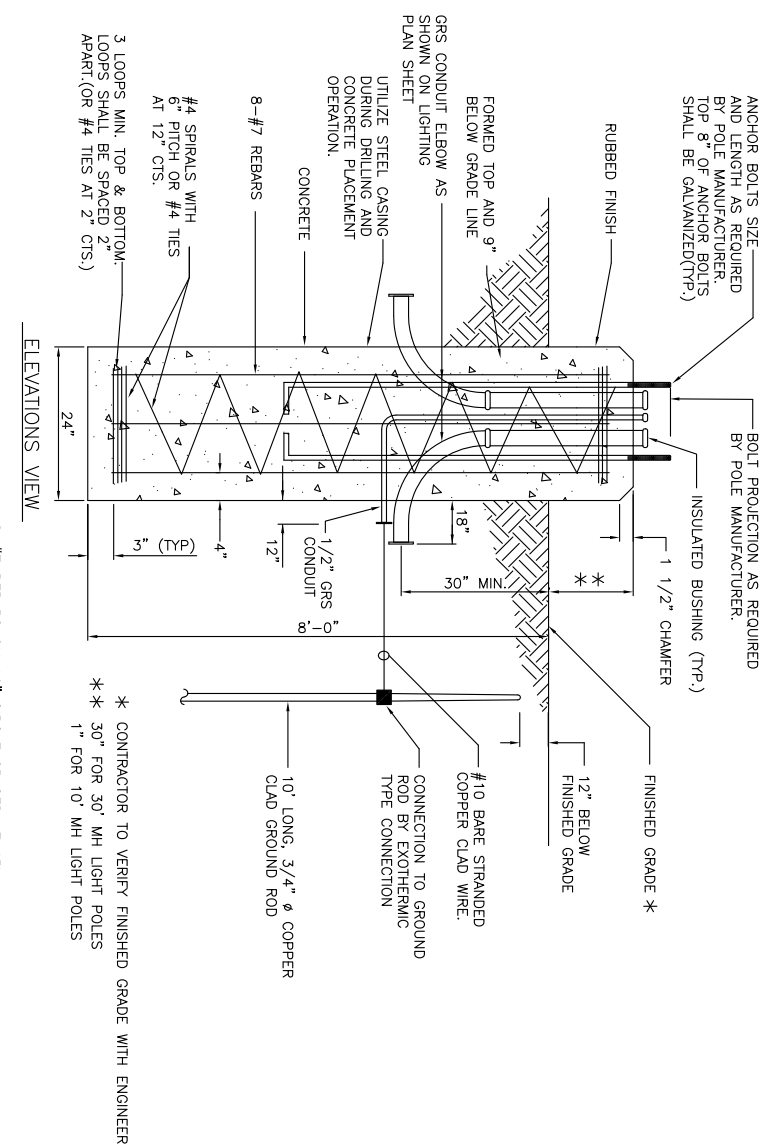

- NOTES:**
1. ALL CONNECTIONS TO GROUND RODS SHALL BE MADE WITH ONE-SHOT EXOTHERMIC TYPE CONNECTORS.
 2. TWO CIRCUITS REQUIRED FOR EACH LIGHT POLE.

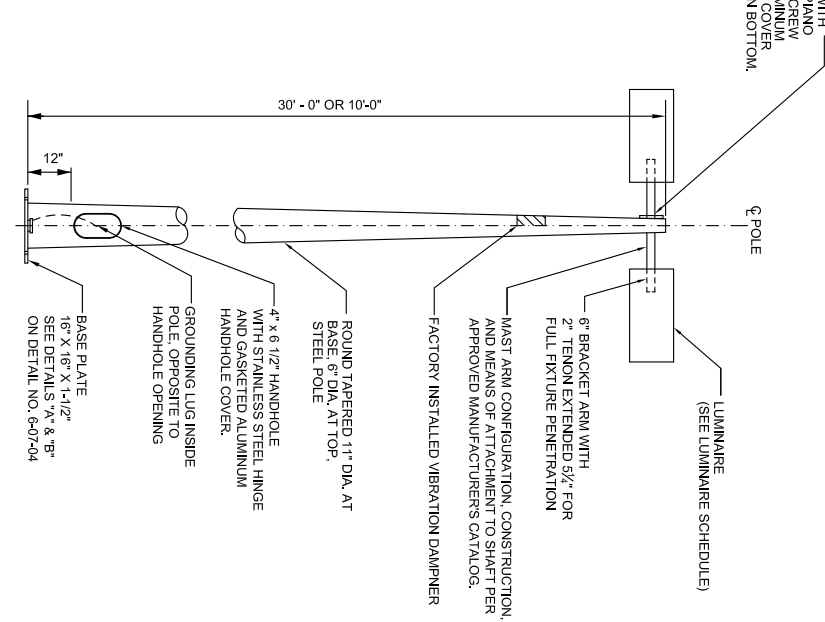

- NOTES:**
1. REFER TO EXTERIOR POLE MOUNTED CAMERA DETAIL FOR LIGHT POLES WITH CCTV CAMERAS.

LIGHT POLE FOUNDATION DETAIL
 NOT TO SCALE

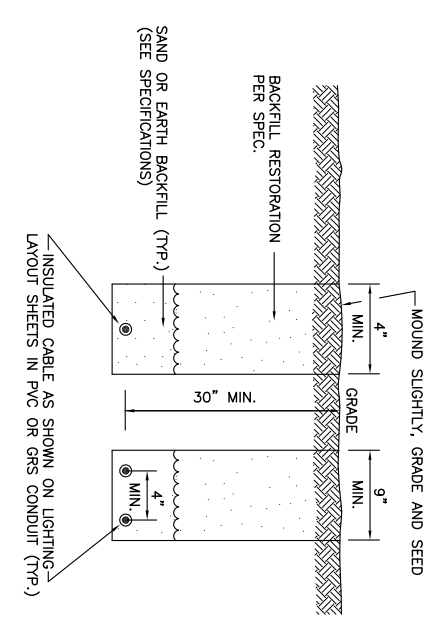

TRENCH DETAIL
 NOT TO SCALE

NOTE: AT CONTRACTOR'S OPTION, CABLE PLUMBING MAY BE USED IN LIEU OF TRENCHING.

NOTES

1. TRENCHES WITH MORE THAN 2 CABLES SHALL BE INCREASED 3" IN WIDTH FOR EACH ADDITIONAL CABLE. IF SPECIFIED ON PLANS, TWO PARALLEL TRENCHES MAY BE CONSTRUCTED.
2. DEPTH OF TRENCHES SHALL BE AS SHOWN UNLESS OTHERWISE SPECIFIED ON THE PLANS.
3. SAND BACKFILL SHALL BE USED IF THE EXISTING SOIL DOES NOT MEET THE BACKFILL REQUIREMENTS.
4. ALL DISTURBED SURFACES SHALL BE RESTORED TO THEIR ORIGINAL CONDITION.

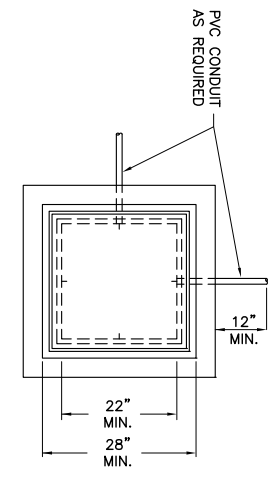

TYPE 2 ELECTRICAL/COMMUNICATION HANDHOLE DETAIL
 NOT TO SCALE

- NOTES:**
1. CONDUIT ENTRANCES AND NUMBER OF CONDUITS SHALL BE AS SHOWN ON SITE PLAN VIEW.
 2. FRAME AND LID SHALL BE NEMA 4X-6662-KH OR EQUAL.
 3. FRAME AND LID SHALL BE SUITABLE FOR H-20 LOADING.
 4. COVER SHALL BE STAMPED "ELECTRICAL".

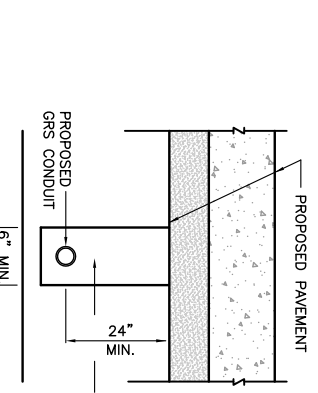

NEW DUCT BANK/CONDUIT SHALL BE INSTALLED AT AN ELEVATION THAT WILL NOT CONFLICT WITH EXISTING OR NEW UTILITIES INCLUDING STORM SEWER, UNDERDRRAIN, CONDUIT, DUCT, GAS, WATERMAIN, PHONE, ELECTRICAL AT NO ADDITIONAL COST TO THE CONTRACT.

GRS CONDUIT UNDER P.C.C. PAVEMENT DETAIL
 NOT TO SCALE

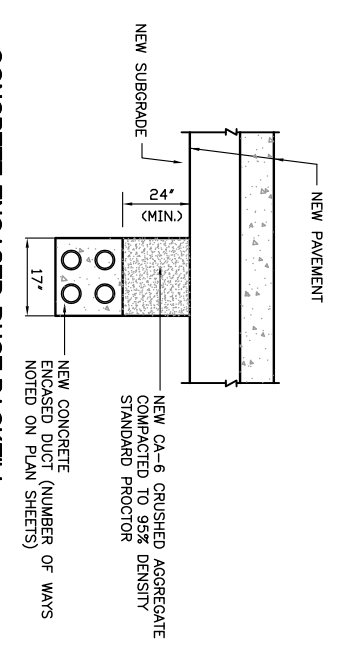

CONCRETE ENCASED DUCT BACKFILL
 NOT TO SCALE

- NOTES:**
1. CONDUIT ENTRANCES AND NUMBER OF CONDUITS SHALL BE AS SHOWN ON SITE PLAN VIEW.
 2. FRAME AND LID SHALL BE NEMA 4X-6662-KH OR EQUAL.
 3. FRAME AND LID SHALL BE SUITABLE FOR H-20 LOADING.
 4. COVER SHALL BE STAMPED "ELECTRICAL".

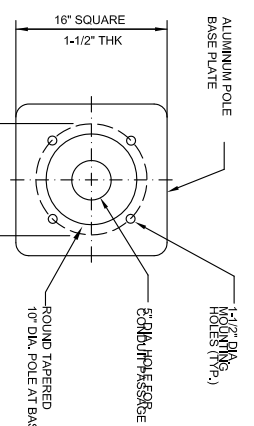

LIGHT POLE BASE DETAIL
 NOT TO SCALE

**CHICAGO ROCKFORD INTERNATIONAL AIRPORT
 ROCKFORD, IL
 EAST TERMINAL AUTO PARKING LOT, PHASE 1**

ELECTRICAL DETAILS - SHEET 1

IL CONTRACT: **RO022**
 IL LETTING ITEM: **4A**
 IL PROJECT: **RFD-4187**
 A.I.P. PROJECT:

SURVEY BOOK # 12258-02-00

NUMBER	BY	DATE

0 1 2
 THIS BAR IS EQUAL TO 2" AT FULL SCALE (34x22).
 1" = 10'

© Copyright CMT, Inc.

CMT
 CRAWFORD, MURPHY & TILLY, INC.
 CONSULTING ENGINEERS
 License No. 184-000613

CHICAGO ROCKFORD INTERNATIONAL AIRPORT

DESIGN BY: AB
 DRAWN BY: CMT
 CHECKED BY: M.K./S.M.S.
 APPROVED BY: DLP
 DATE: 07/06/2012
 JOB No: 12258-02-00/06

FINAL

SHEET 23 OF 31 SHEETS

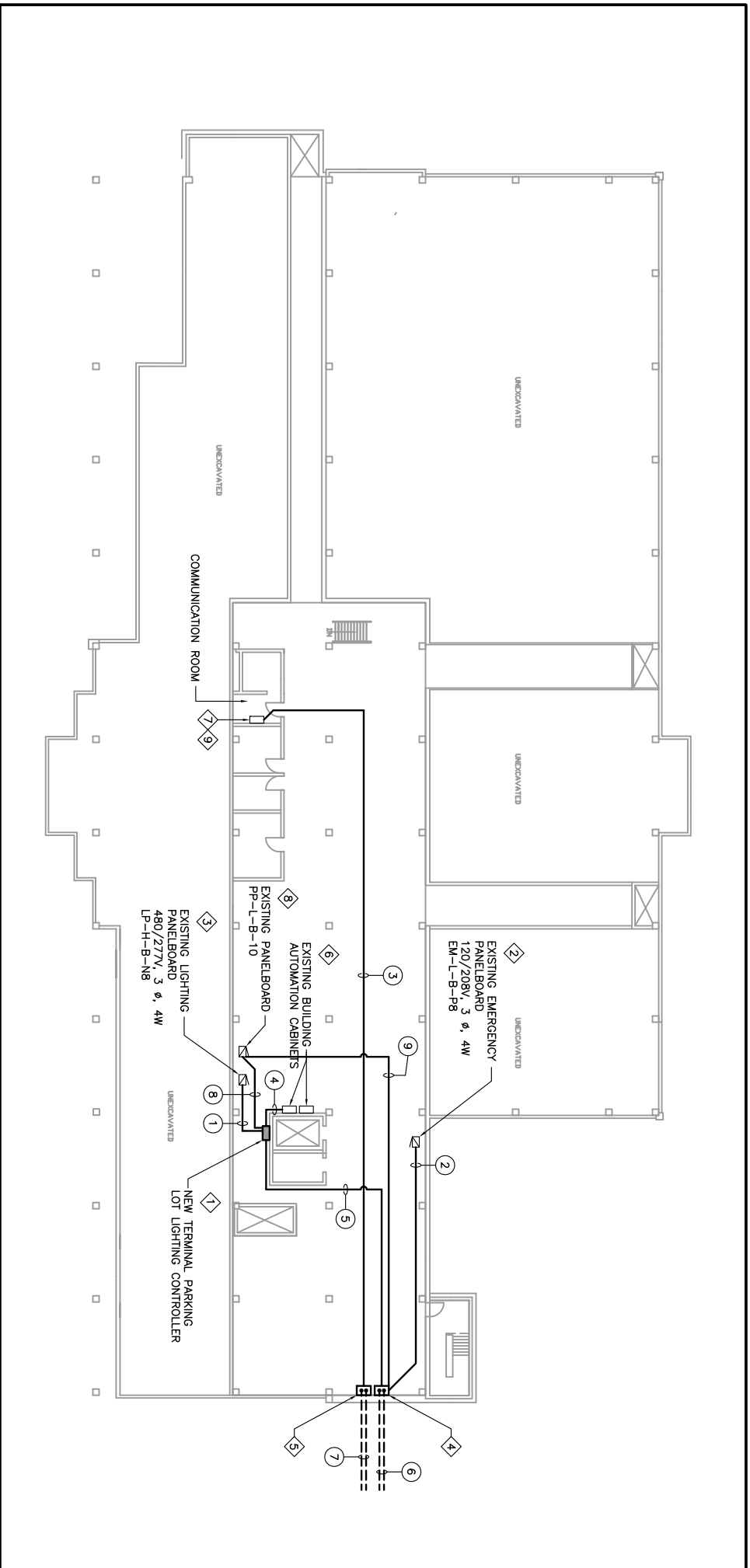

TERMINAL BUILDING ELECTRICAL PLAN

SCALE: 1/16" = 1'-0"

CABLE/CONDUIT SCHEDULE

- ① 4 #12 THWN, 2 #12 GND. IN 1" CONDUIT.
- ② 4 #10 XLP-USE, 2 #10 GND. IN 1" CONDUIT.
- ③ (6) 6-STRAND MULTI-MODE FIBER OPTIC IN 3" CONDUIT.
- ④ (4) 2/C #16 TWISTED SHIELDED PAIR IN 2" CONDUIT.
- ⑤ 4 #6 XLP-USE, 1 #6 GND. 1-1/2" CONDUIT.
- ⑥ 4 #6 XLP-USE, 1 #6 GND. AND 7 #10 XLP-USE, 3 #10 GND. IN 1-4" GRS. CONDUIT, 1-4" GRS. SPARE CONDUIT.
- ⑦ (6) 6-STRAND MMF IN 4" GRS CONDUIT, 1-4" GRS SPARE CONDUIT.
- ⑧ 2 #12 THWN, 1 #12 GND. IN 3/4" CONDUIT.
- ⑨ 3#10 XLP-USE, 1#10 GND. IN 1" CONDUIT

EQUIPMENT SCHEDULE

- ① NEW TERMINAL PARKING LOT LIGHTING CONTROLLER. SEE WIRING SCHEMATIC.
- ② EXISTING PANEL EM-L-B-P8. INSTALL (2) 20A, 1-POLE CIRCUIT BREAKERS FOR CCTV CIRCUITS.
- ③ EXISTING PANEL LP-H-B-N8. INSTALL (2) 20A, 2-POLE CIRCUIT BREAKERS FOR PARKING LOT LIGHTING CIRCUITS.
- ④ NEW 24"x24"x12" JUNCTION BOX FOR POWER CABLES, ATTACHED TO WALL.
- ⑤ NEW 24"x24"x12" JUNCTION BOX FOR COMMUNICATION CABLES, ATTACHED TO WALL.
- ⑥ EXISTING BUILDING AUTOMATION CABINET. LEAVE 10'-0" SLACK OF CONTROL WIRES TO BE TERMINATED BY OTHERS.
- ⑦ EXISTING FIBER OPTIC CABINET. LEAVE 15'-0" OF FIBER OPTIC CABLE COILED UP FOR TERMINATION BY OTHERS. PROVIDE PATCH PANELS AS REQUIRED.
- ⑧ EXISTING PANEL PP-L-B-10. INSTALL (1) 20A, 2-POLE CIRCUIT BREAKER FOR MESSAGE SIGN AND (1) 20A 1-POLE CIRCUIT BREAKER FOR PARKING LOT LIGHTING CONTROLLER.
- ⑨ INSTALL (1) 6-STRAND MMF FOR MESSAGE SIGN IN 1" CONDUIT UP TO NETWORK ROOM LOCATED ON FIRST FLOOR. PROVIDE FIBER TO ETHERNET SWITCH AS REQUIRED BY SIGN MANUFACTURER TO BE INTERFACED WITH AIRPORT'S LAN.

NOTES

- 1. NEW 2-POLE 30 AMP ELECTRICALLY HELD LIGHTING CONTROLLER (TYPICAL OF 4).
- 2. NEMA 12 ENCLOSURE, SIZED TO ACCOMMODATE ALL REQUIRED COMPONENTS

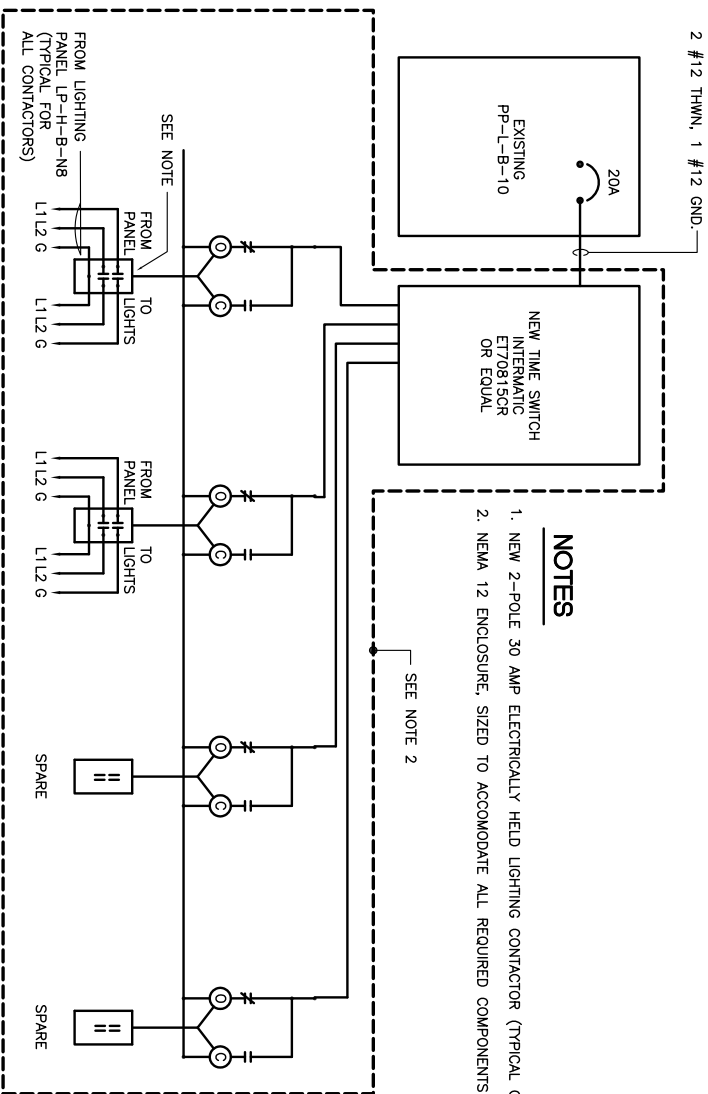

LIGHTING CONTROLLER WIRING SCHEMATIC

NOT TO SCALE

IL CONTRACT: **RO022**
 IL LETTING ITEM: **4A**
 IL PROJECT: **RFD-4187**
 A.I.P. PROJECT:

SURVEY BOOK # 12258-02-00

REVISIONS

NUMBER BY DATE

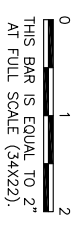

**CHICAGO ROCKFORD INTERNATIONAL AIRPORT
 ROCKFORD, IL
 EAST TERMINAL AUTO PARKING LOT, PHASE 1**

TERMINAL BUILDING ELECTRICAL PLAN

© Copyright CMT, Inc.

CMT
 CRAWFORD, MURPHY & TILLY, INC.
 CONSULTING ENGINEERS
 License No. 184-000613



DESIGN BY: AB

DRAWN BY: CMT

CHECKED BY: MLK/SMS

APPROVED BY: DLP

DATE: 07/06/2012

JOB No: 12258-02-00/06

FINAL

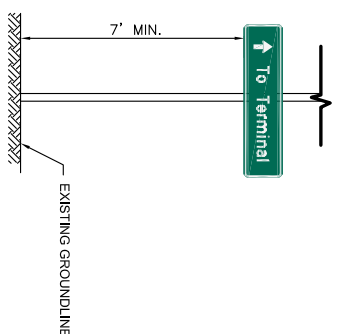
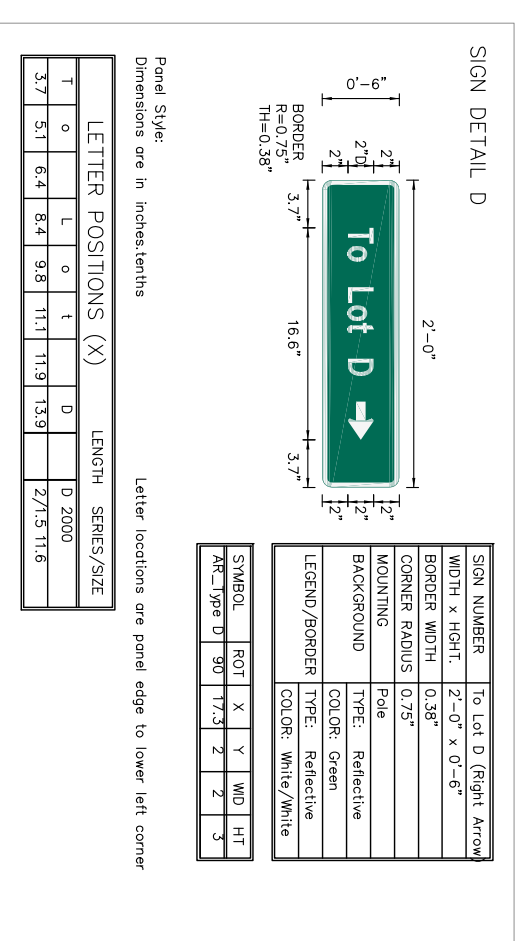
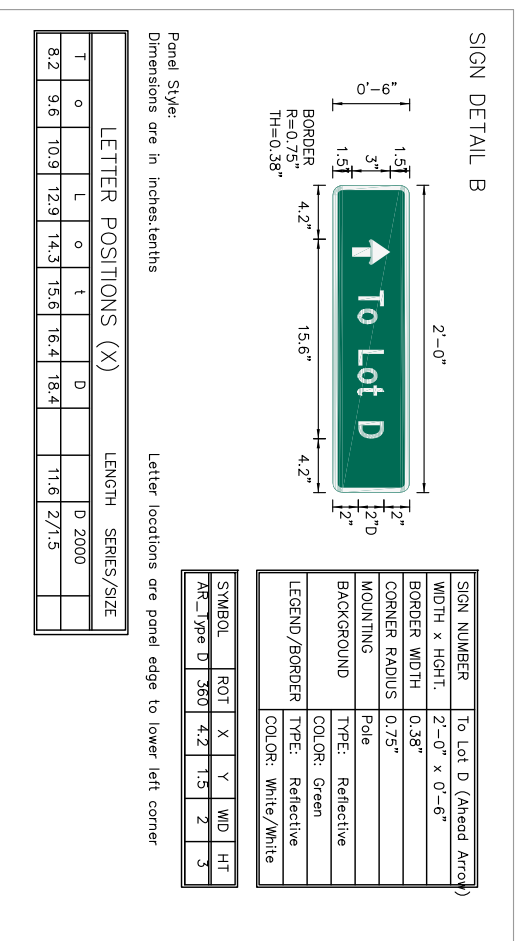
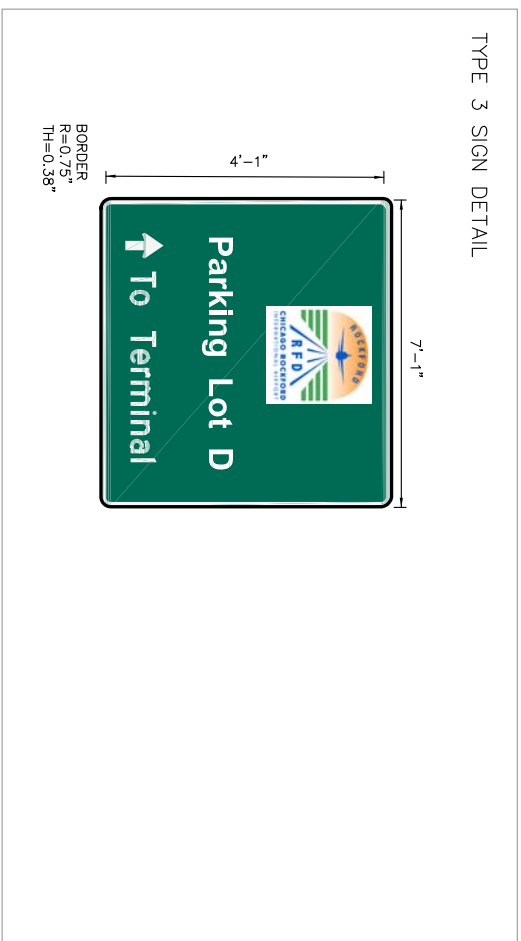
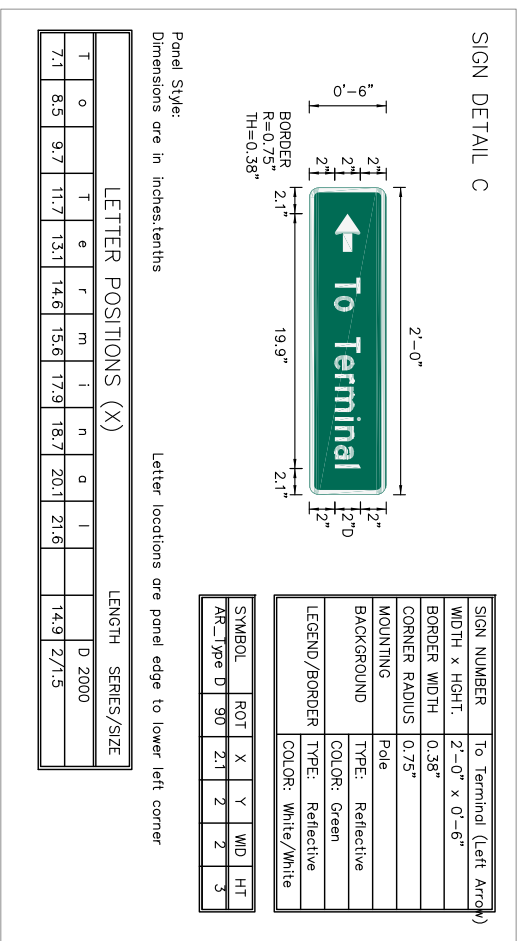
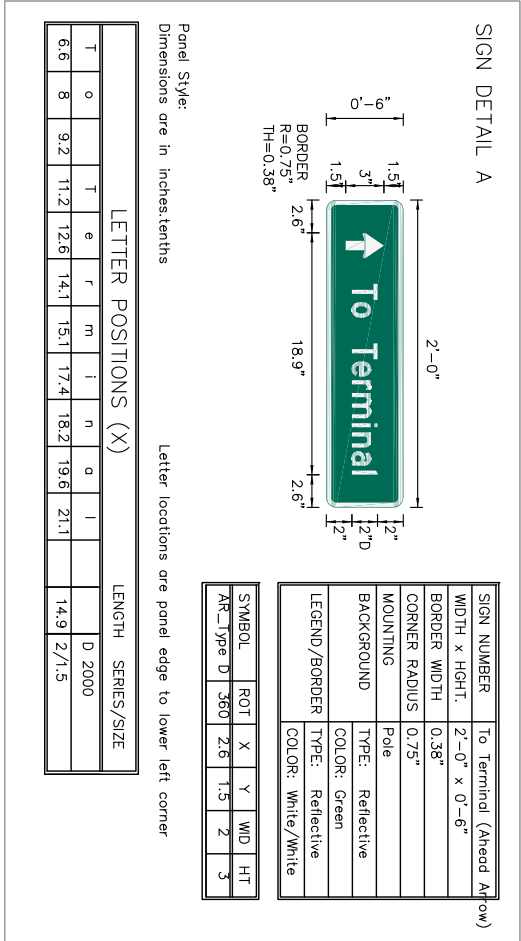

- NOTES**
1. FINAL TYPE 3 SIGN LEGEND SHALL BE DETERMINED BY AIRPORT. SIGN LEGEND WILL BE IN COLOR. CONTRACTOR TO COORDINATE WITH ENGINEER ON FINAL LEGEND DETAIL.
 2. PASSENGER WAYFINDER SIGNS SHALL BE MOUNTED ON NEW LIGHT POLES AS SHOWN ON PLANS.

POLE MOUNT DETAIL

N.T.S.

IL CONTRACT: **RO022**
IL LETTING ITEM: **4A**
IL PROJECT: **RFD-4187**
A.I.P. PROJECT:

SURVEY BOOK # 12258-02-00

REVISIONS

NUMBER BY DATE

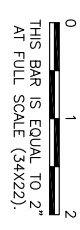

**GREATER ROCKFORD AIRPORT AUTHORITY
CHICAGO ROCKFORD INTERNATIONAL AIRPORT
ROCKFORD, IL**

**EAST TERMINAL AUTO PARKING LOT, PHASE 1
ROADWAY SIGNAGE DETAILS**

© Copyright CMT, Inc.



CMT
CRAWFORD, MURPHY & TILLY, INC.
CONSULTING ENGINEERS
License No. 184-000613



DESIGN BY: MLK

DRAWN BY: CMT

CHECKED BY: MLK/SMS

APPROVED BY: DLP

DATE: 07/06/2012

JOB No: 12285-02-00/06

FINAL

SHEET 26 OF 31 SHEETS

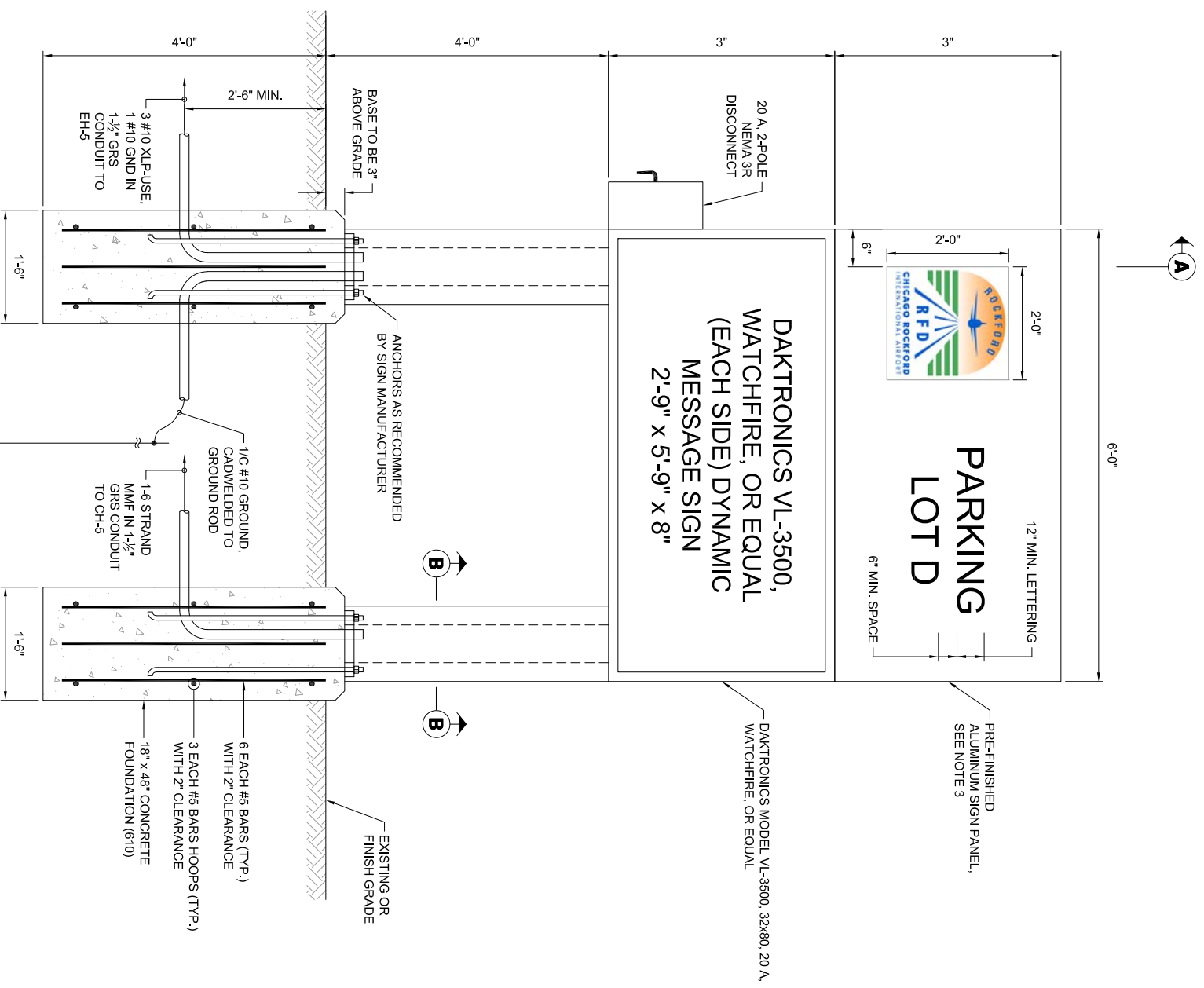
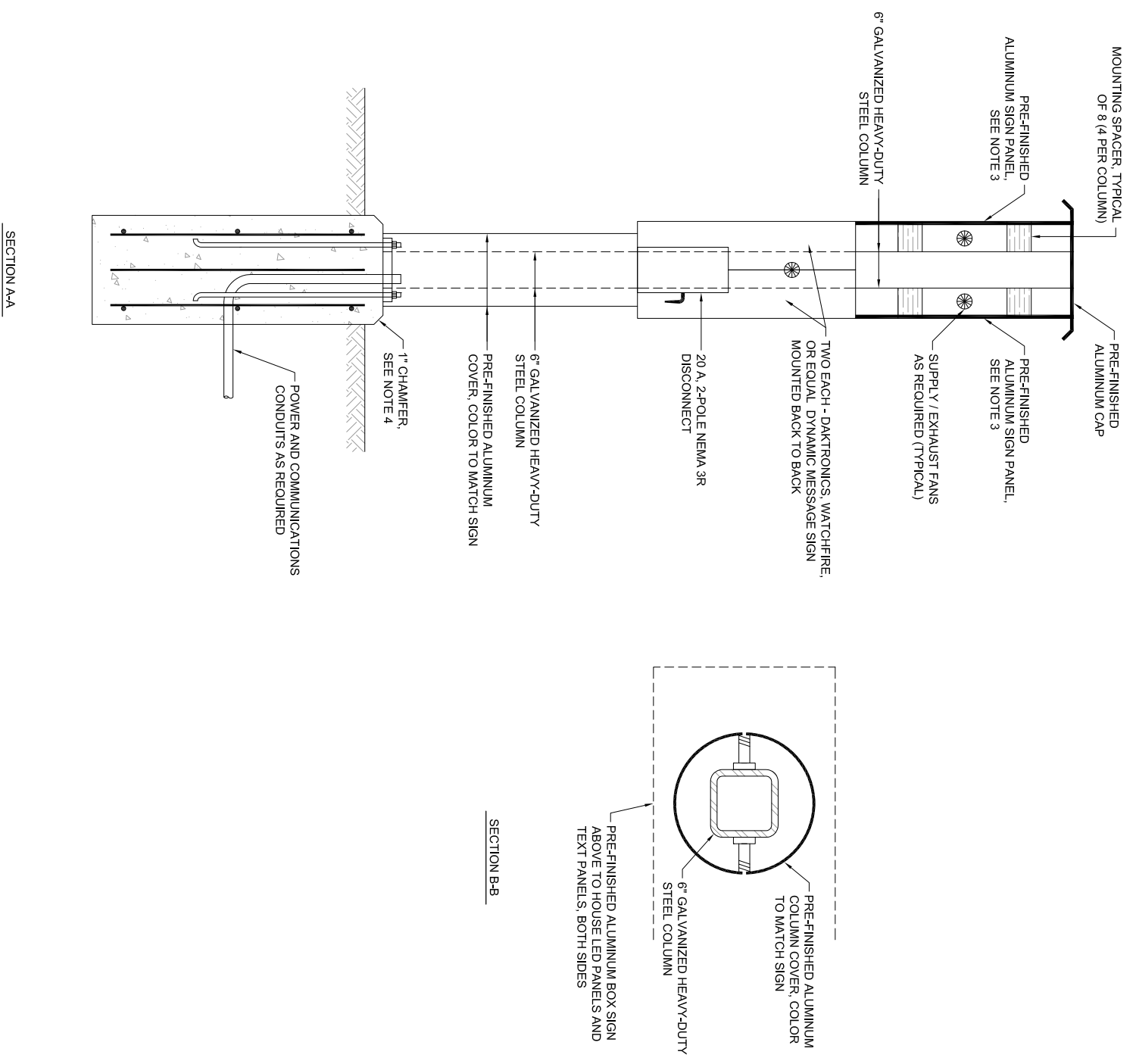

- INFORMATION SIGN NOTES:**
1. DYNAMIC MESSAGE SIGN TO BE DAKTRONICS MODEL VL-3500, WATCHFIRE, OR EQUAL.
 2. MOUNTING ANCHORS TO BE PER MANUFACTURERS RECOMMENDATION.
 3. SIGN FACE LEGEND TO BE CONFIRMED DURING DETAILED SHOP DRAWING PHASE, PRIOR TO FABRICATION.
 4. THE PORTION OF FOUNDATION THAT IS EXPOSED SHALL BE BROOM FINISHED SMOOTH.

NEW AS800098 INFORMATION SIGN DETAIL

NOT TO SCALE

IL CONTRACT: **RO022**
IL LETTING ITEM: **4A**
IL PROJECT: **RFD-4187**
A.I.P. PROJECT:

SURVEY BOOK # 12258-02-00

REVISIONS	BY	DATE

0 1 2
THIS BAR IS EQUAL TO 2\"/>

**GREATER ROCKFORD AIRPORT AUTHORITY
CHICAGO ROCKFORD INTERNATIONAL AIRPORT
ROCKFORD, IL**

EAST TERMINAL AUTO PARKING LOT, PHASE 1

INFORMATION SIGN DETAILS

© Copyright CMT, Inc.

CMT
CRAWFORD, MURPHY & TILLY, INC.
CONSULTING ENGINEERS
License No. 184-000613

DESIGN BY:	DLP/AB
DRAWN BY:	CMT
CHECKED BY:	MLK/SMS
APPROVED BY:	DLP
DATE:	07/06/2012
JOB No:	12258-02-00/06
FINAL	
SHEET	27 OF 31 SHEETS

EXTERIOR POLE MOUNTED CAMERA

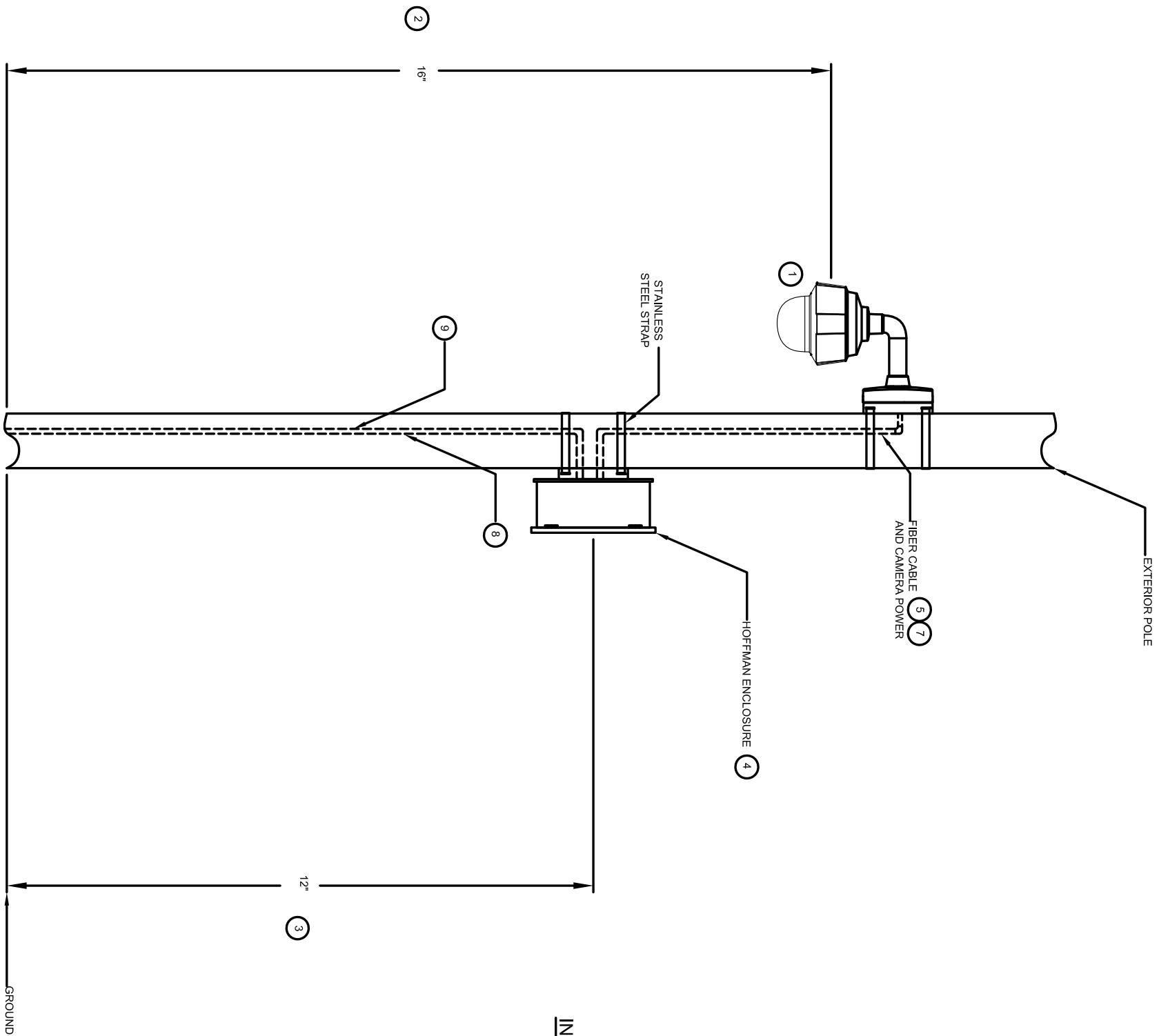

NOTE: THE FURNISHING AND INSTALLATION OF CCTV CAMERA ENCLOSURE AND ASSOCIATED HARDWARE SHALL BE INCLUDED IN THE LUMP SUM PAY ITEM "AR800097 CCTV SECURITY SYSTEM UPGRADES".

HOFFMAN ENCLOSURE DETAILS

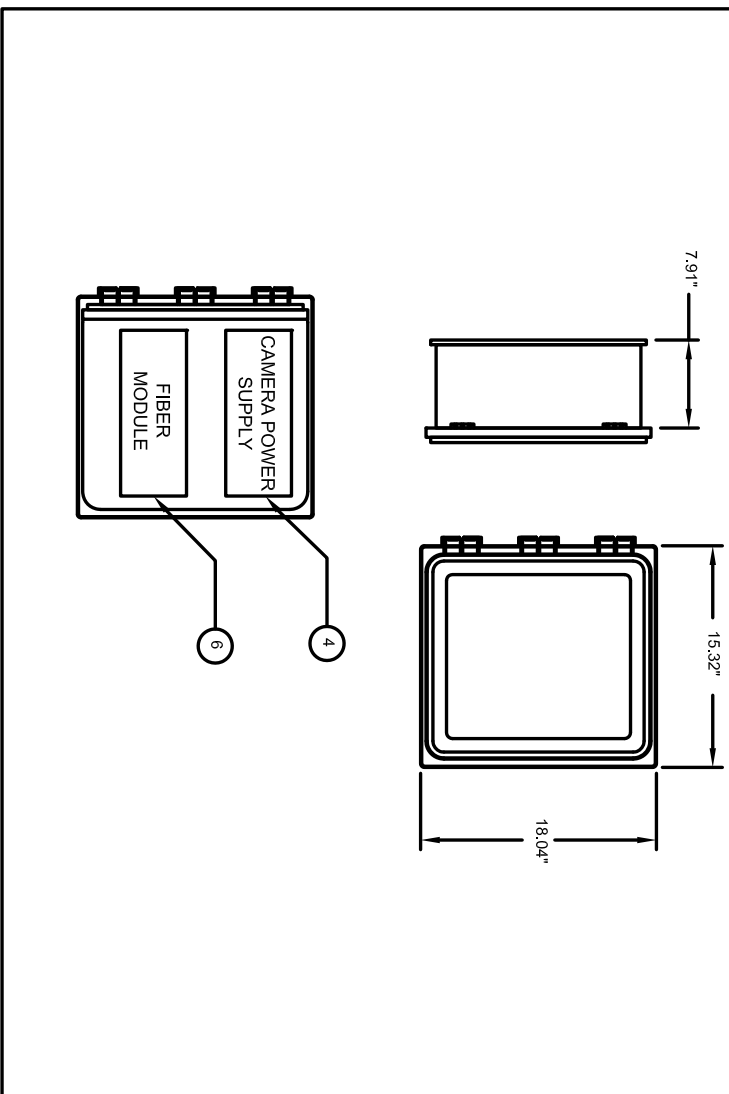

INSTALLATION DETAILS

- 1 NETWORK HIGH DEFINITION CAMERA
- 2 CAMERA TO BE MOUNTED AT 16' UNLESS OTHERWISE NOTED
- 3 HOFFMAN ENCLOSURE TO BE MOUNTED AT 12' (HIGH TO BE FIELD VERIFIED PRIOR TO INSTALLATION)
- 4 CAMERA POWER SUPPLY TO BE INSTALLED IN HOFFMAN ENCLOSURE PER CCTV SYSTEM SUPPLIER
- 5 MULTIMODE FIBER CABLE TO CLOSET OR IDENTIFIED VIDEO SURVEILLANCE EQUIPMENT RACK
- 6 FIBER MODULE PER CCTV SYSTEM SUPPLIER
- 7 CCTV CAMERA POWER CABLE PER CAMERA MANUFACTURER
- 8 1-6 STRAND MULTIMODE FIBER OPTIC CABLE
- 9 2#10 XLP-USE, 1#10 GROUND (120V POWER)

IL CONTRACT: **RO022**
 IL LETTING ITEM: **4A**
 IL PROJECT: **RFD-4187**
 A.I.P. PROJECT:

SURVEY BOOK # 12258-02-00

REVISIONS		
NUMBER	BY	DATE

0 1 2
 THIS BAR IS EQUAL TO 2"
 AT FULL SCALE (3/4X22).

**GREATER ROCKFORD AIRPORT AUTHORITY
 CHICAGO ROCKFORD INTERNATIONAL AIRPORT
 ROCKFORD, IL**

EAST TERMINAL AUTO PARKING LOT, PHASE 1

**CLOSED CIRCUIT TELEVISION
 CAMERA DETAILS**

© Copyright CMT, Inc.



CMT
 CRAWFORD, MURPHY & TILLY, INC.
 CONSULTING ENGINEERS
 License No. 184-000613



DESIGN BY: AB
 DRAWN BY: CMT
 CHECKED BY: MLK/SMS
 APPROVED BY: AB
 DATE: 07/06/2012
 JOB No: 12258-02-00/06

FINAL

60 30 0 30 60 90 120 150 180 210 240 270 300

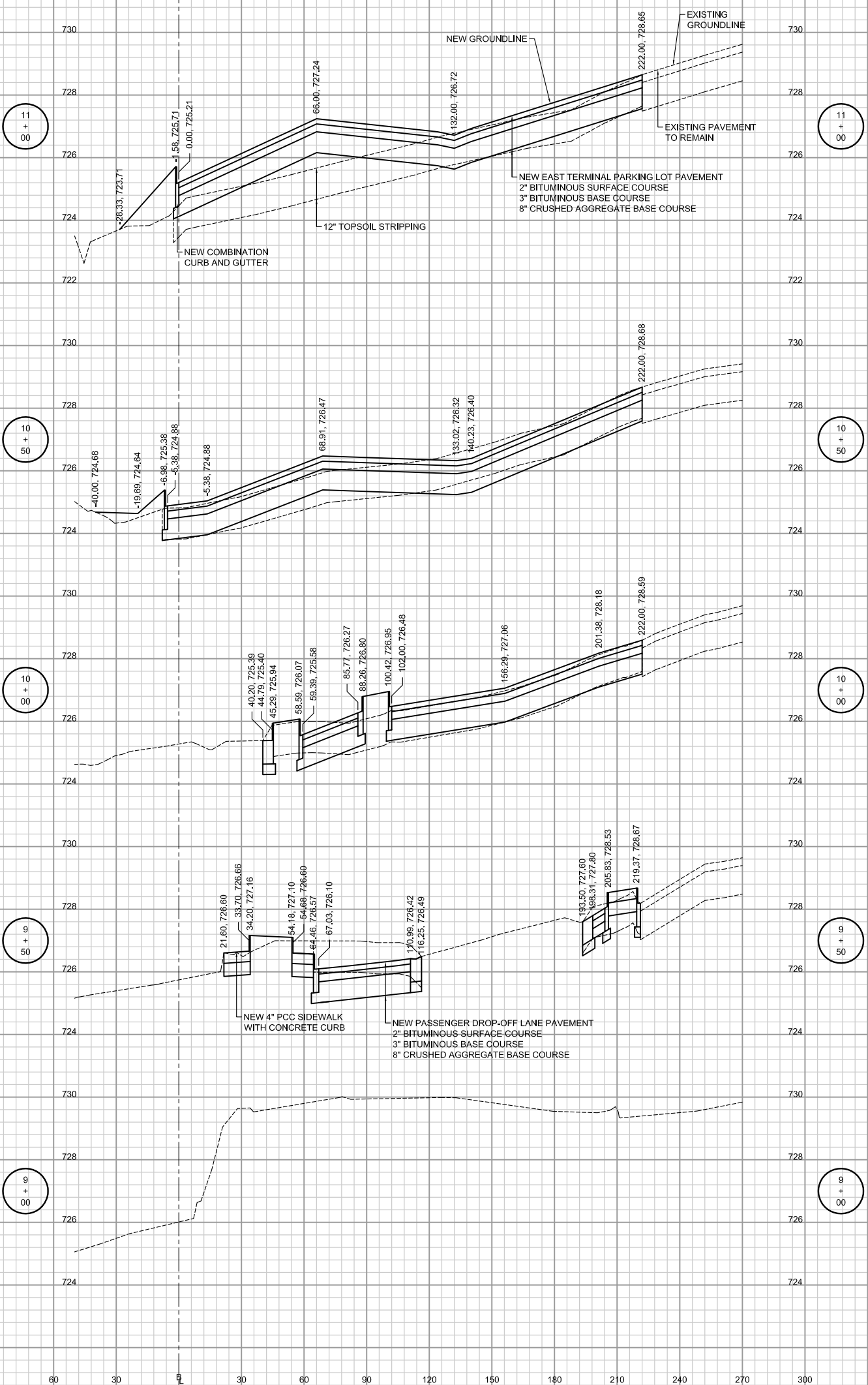
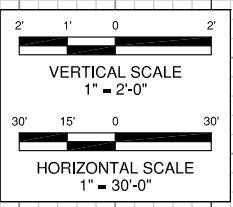

STRIPPING = 224.58 SF
 CUT = 1.74 SF
 FILL = 123.61 SF
 TOPSOIL FILL = 21.00 SF

STRIPPING = 229.98 SF
 CUT = 17.11 SF
 FILL = 24.46 SF
 TOPSOIL FILL = 9.47 SF

STRIPPING = 176.71 SF
 CUT = 8.31 SF
 FILL = 6.85 SF
 TOPSOIL FILL = 32.98 SF

STRIPPING = 79.48 SF
 CUT = 41.60 SF
 FILL = 0.00 SF
 TOPSOIL FILL = 4.90 SF

STRIPPING = 0.00 SF
 CUT = 0.00 SF
 FILL = 0.00 SF
 TOPSOIL FILL = 0.00 SF

DESIGN BY: SMS	DESIGN BY: CMT
CHECKED BY: M.K./SMS	CHECKED BY: DLP
DATE: 07/06/2012	DATE: 07/06/2012
JOB No: 12258-02-00/06	JOB No: 12258-02-00/06
FINAL	
SHEET 29 OF 31 SHEETS	

© Copyright CMT, Inc.

CMT
 CRAWFORD, MURPHY & TILLY, INC.
 CONSULTING ENGINEERS
 License No. 184-000613

**GREATER ROCKFORD AIRPORT AUTHORITY
 CHICAGO ROCKFORD INTERNATIONAL AIRPORT
 ROCKFORD, IL**

**EAST TERMINAL AUTO PARKING LOT, PHASE 1
 CROSS SECTIONS - SHEET 1**

IL CONTRACT: **RO022**
 IL LETTING ITEM: **4A**
 IL PROJECT: **RFD-4187**
 A.I.P. PROJECT:

SURVEY BOOK # 12258-02-00

NUMBER	BY	DATE

REVISIONS

60 30 0 30 60 90 120 150 180 210 240 270 300

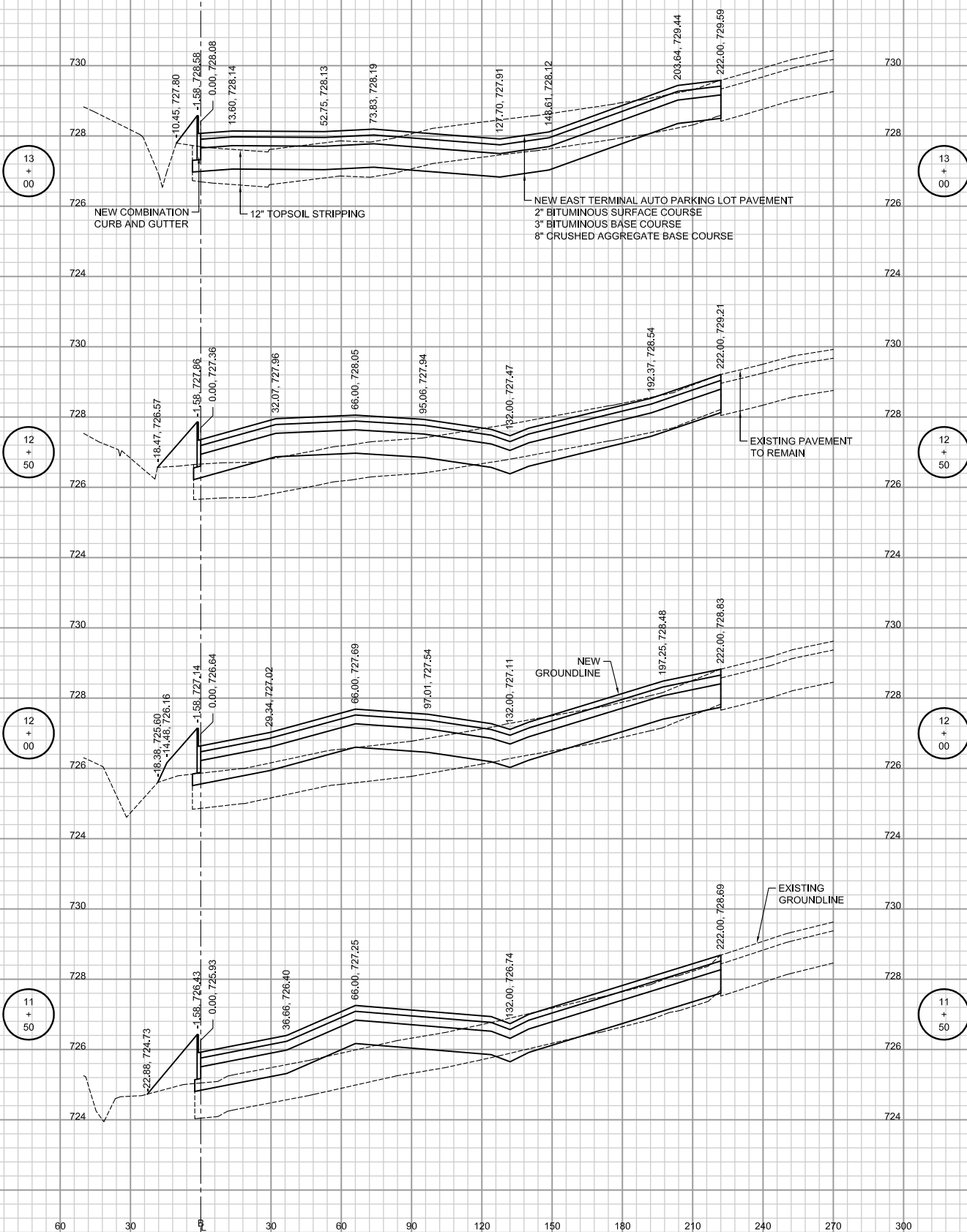
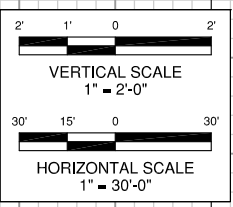

STRIPPING = 230.18 SF
 CUT = 39.74 SF
 FILL = 30.32 SF
 TOPSOIL FILL = 4.65 SF

STRIPPING = 225.08 SF
 CUT = 17.65 SF
 FILL = 80.44 SF
 TOPSOIL FILL = 10.38 SF

STRIPPING = 225.58 SF
 CUT = 4.10 SF
 FILL = 98.21 SF
 TOPSOIL FILL = 12.01 SF

STRIPPING = 224.58 SF
 CUT = 3.17 SF
 FILL = 98.94 SF
 TOPSOIL FILL = 14.11 SF

SHEET 30 OF 31 SHEETS

FINAL

JOB No: 12258-02-00/06
 DATE: 07/06/2012
 APPROVED BY: DLP
 CHECKED BY: MJK/SMS
 DRAWN BY: CMT
 DESIGN BY: SMS

© Copyright CMT, Inc.

CMT
 CRAWFORD, MURPHY & TILLY, INC.
 CONSULTING ENGINEERS
 License No. 184-000613

**GREATER ROCKFORD AIRPORT AUTHORITY
 CHICAGO ROCKFORD INTERNATIONAL AIRPORT
 ROCKFORD, IL**

**EAST TERMINAL AUTO PARKING LOT, PHASE 1
 CROSS SECTIONS - SHEET 2**

SURVEY BOOK # 12258-02-00

REVISIONS		
NUMBER	BY	DATE

IL CONTRACT: **RO022**
 IL LETTING ITEM: **4A**
 IL PROJECT: **RFD-4187**
 A.I.P. PROJECT:

0 1 2
 THIS BAR IS EQUAL TO 2"
 AT FULL SCALE (3/4X22)

