

F.A.P. RTE.	SECTION	COUNTY	TOTAL SHEETS	SHEET NO.
407	(55-3)DM	MCDONOUGH	7	1
ILLINOIS			CONTRACT NO. 68D42	

STATE OF ILLINOIS  
DEPARTMENT OF TRANSPORTATION  
DIVISION OF HIGHWAYS

**PROPOSED  
HIGHWAY PLANS**

FAP 407 (IL 336)  
SECTION (55-3)DM  
MCDONOUGH COUNTY

C-94-019-17

8701 N. 1350th ROAD  
NW OF MACOMB

**INDEX OF SHEETS**

1. COVER SHEET
2. GENERAL NOTES
3. SUMMARY OF QUANTITIES
4. SCHEDULE OF QUANTITIES
5. PLAN SHEET
- 6.-7. RIGHT OF WAY PLAN SHEETS

**HIGHWAY STANDARDS**

- 701001-02
- 701006-05
- 701301-04
- 701901-06

**DESIGN DESIGNATION**

- ADT = 575 (2016)
- SU = 2.26%
- MU = 1.22%

**DESCRIPTION OF WORK**

THIS PROJECT CONSISTS OF THE DEMOLITION OF A HOUSE LOCATED AT 8701 N. 1350TH ROAD, NW OF MACOMB.

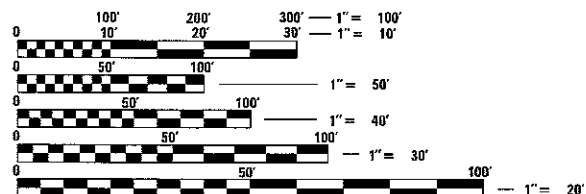

FULL SIZE PLANS HAVE BEEN PREPARED USING STANDARD ENGINEERING SCALES. REDUCED SIZED PLANS WILL NOT CONFORM TO STANDARD SCALES. IN MAKING MEASUREMENTS ON REDUCED PLANS, THE ABOVE SCALES MAY BE USED.

J.U.L.I.E.  
JOINT UTILITY LOCATION INFORMATION FOR EXCAVATION  
1-800-892-0123  
OR 811

PROJECT ENGINEER: LEONEL CRUSPO  
PROJECT MANAGER: MIKE LEWIS

CATALOG NO. 031483-15D  
CONTRACT NO. 68D42

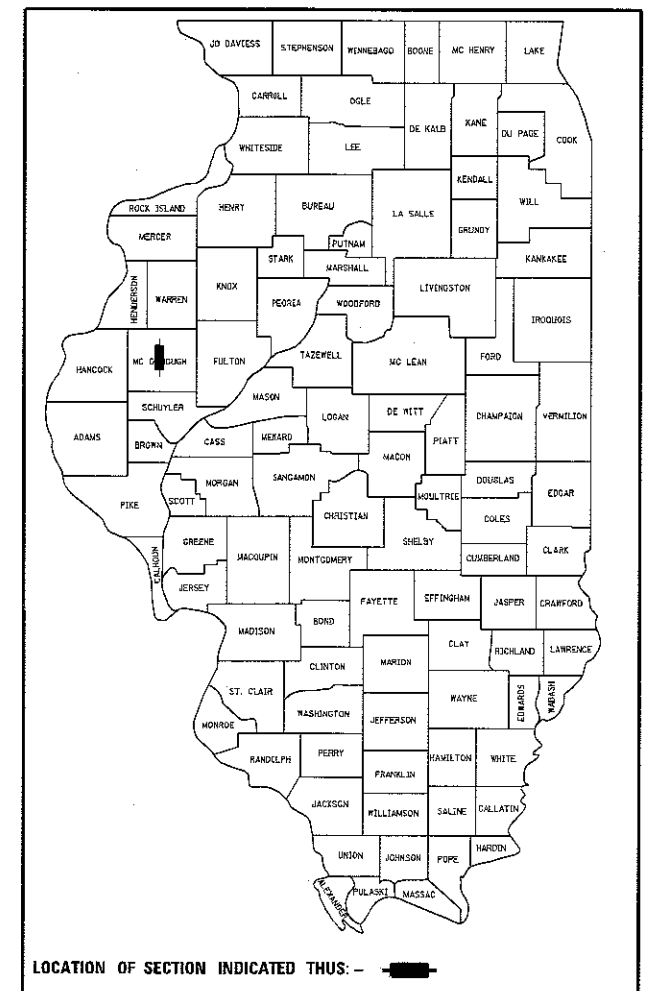
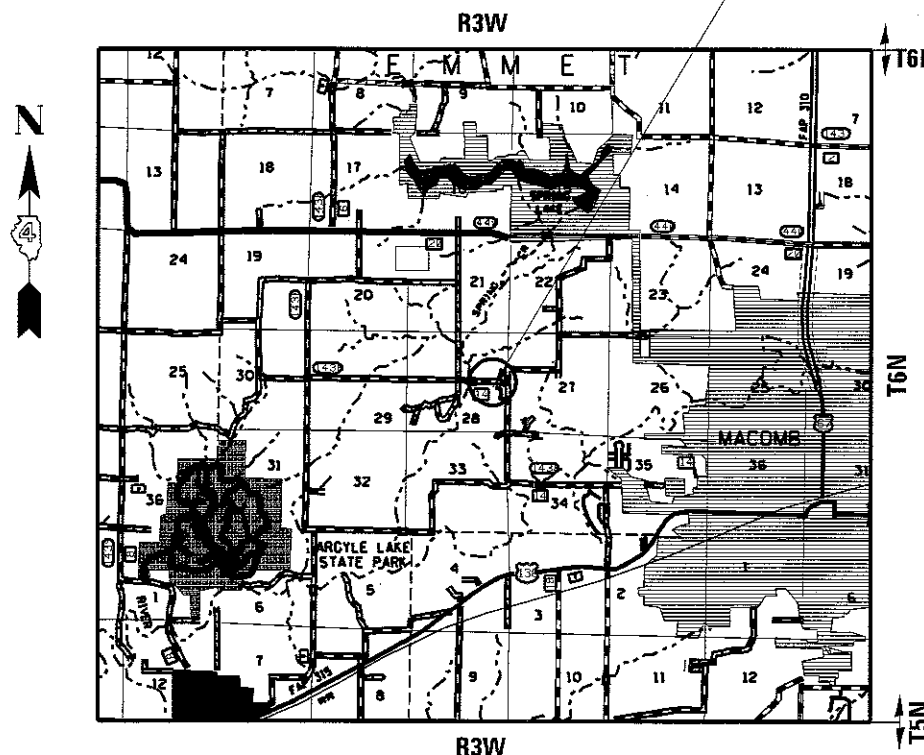

LOCATION OF SECTION INDICATED THUS: - [black rectangle] -

STATE OF ILLINOIS  
DEPARTMENT OF TRANSPORTATION  
DIVISION OF HIGHWAYS

SUBMITTED *May 17 2017*  
*Genail A. Garnett*  
REGION THREE ENGINEER

*June 30 2017*  
*Maurice M. Addz*  
ENGINEER OF DESIGN AND ENVIRONMENT

*June 30 2017*  
*David A. [Signature]*  
DIRECTOR OF PROGRAM DEVELOPMENT

PRINTED BY THE AUTHORITY  
OF THE STATE OF ILLINOIS

# GENERAL NOTES

## ENVIRONMENTAL REVIEWS

Prior to the use of any proposed borrow areas, use areas (temporary access roads, detours, run-arounds, etc.) and/or waste areas, the Contractor shall file the required environmental resource request surveys according to Section 107.22 of the Standard Specifications. These surveys are required in order for the Department to conduct cultural and biological resource surveys for the proposed site.

Prior to any waste materials being removed from the construction site the required environmental resource surveys will need to be obtained and filed by the Contractor. Excess waste products removed from the construction site shall be disposed of as required in Section 202.03 of the Standard Specifications.

Any protruding metal bars shall be removed prior to the disposal of broken concrete at approved disposal sites.

The required environmental resource documentation shall include the following:

- \* BDE Form 2289 (Environmental Survey Request)
- \* A location map showing the size limits and location of the use area
- \* Signed property owner agreement form
- \* Color photographs depicting the use area

Please note that a minimum of two weeks shall be allowed for the District to obtain the required environmental clearances.

## JOB SPECIFIC NOTE

Note 1: Building Removal No. 1 includes the removal of:

- \* Sheds 1-4 (Including foundation if any)
- \* Mailbox
- \* Existing Landscaping/Planting Bed
- \* Concrete Driveway
- \* Propane Tank
- \* Concrete Slab & Wood Slab in Carport/Garage
- \* Debris
- \* Two Satalline Dish
- \* Power Pole

within the removal limits shown on the plans. This work will not be paid for separately, but shall be included in the cost of BUILDING REMOVAL NO. 1.

Note 2: The Septic Tank needs to be probed to determine its location.

Note 3: All other trees not specified to be removed on the plans shall remain.

Note 4: All disturbed areas shall be leveled, seeded and mulched.

FILE NAME = 68042_Typicals.dgn	USER NAME = jstresros	DESIGNED -	REVISED -	<b>STATE OF ILLINOIS DEPARTMENT OF TRANSPORTATION</b>	<b>GENERAL NOTES</b>	F.A.P. RTE.	SECTION	COUNTY	TOTAL SHEETS	SHEET NO.	
Default	PLOT SCALE = 1/8" = 1'-0"	DRAWN -	REVISED -			407	155-310M	MCDONOUGH	7	2	
	PLOT DATE = 5/5/2017	CHECKED -	REVISED -			<b>CONTRACT NO. 68042</b>					
		DATE -	REVISED -			ILLINOIS FED. AID PROJECT					
						SCALE:	SHEET	OF	SHEETS	STA. TO STA.	

RURAL

CODE NO.	ITEM	UNIT	TOTAL QUANTITY	CONST. CODE
				MCDONOUGH CO. 100% ✓ STATE
20100110	TREE REMOVAL (6 TO 15 UNITS DIAMETER)	UNIT	15	0044 15
20100210	TREE REMOVAL (OVER 15 UNITS DIAMETER)	UNIT	77	77
25100105	MULCH, METHOD 1	ACRE	0.26	0.26
67100100	MOBILIZATION	L. SUM	1	1
X0488100	REMOVING EXISTING SEPTIC TANK	EACH	1	1
Z0007601	BUILDING REMOVAL NO. 1	L. SUM	1	1
Z0024000	FILLING EXISTING WELLS - DRILLED	EACH	1	1
* Z0049801	REMOVAL AND DISPOSAL OF FRIABLE ASBESTOS, BUILDING NO. 1	LSUM	1	1
* Z0049901	REMOVAL AND DISPOSAL OF NON-FRIABLE ASBESTOS, BUILDING NO. 1	LSUM	1	1

9 \* SPECIALTY ITEMS

REV

TREE REMOVAL (6 TO 15 UNIT DIAMETER)	
LOCATION	UNIT
JOBSITE	15
TOTAL	15

TREE REMOVAL (OVER 15 UNIT DIAMETER)	
LOCATION	UNIT
JOBSITE	77
TOTAL	77

MULCH, METHOD 1	
LOCATION	ACRE
JOBSITE	0.26
TOTAL	0.26

MOBILIZATION	
LOCATION	L. SUM
JOBSITE	1
TOTAL	1

FILLING EXISTING WELLS - DRILLED	
LOCATION	EACH
JOBSITE	1
TOTAL	1

BUILDING REMOVAL NO. 1	
LOCATION	L. SUM
8701 N. 1350th ROAD	1
TOTAL	1

REMOVAL AND DISPOSAL OF NON-FRIABLE ASBESTOS, BUILDING NO. 1	
LOCATION	L. SUM
JOBSITE	1
TOTAL	1

REMOVAL AND DISPOSAL OF FRIABLE ASBESTOS, BUILDING NO. 1	
LOCATION	L. SUM
JOBSITE	1
TOTAL	1

REMOVING EXISTING SEPTIC TANK	
LOCATION	EACH
JOBSITE	1
TOTAL	1

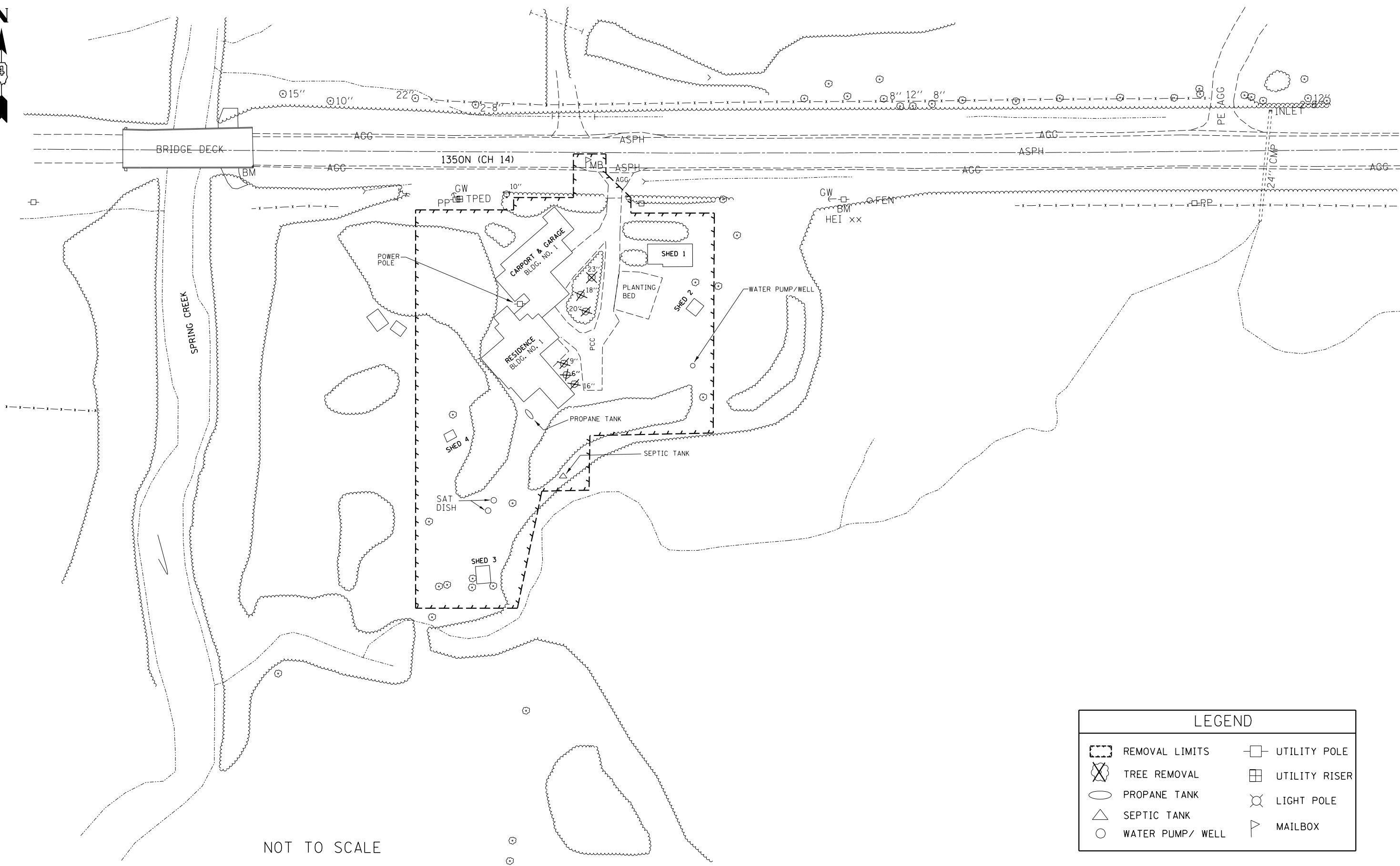

NOT TO SCALE

LEGEND	
	REMOVAL LIMITS
	TREE REMOVAL
	PROPANE TANK
	SEPTIC TANK
	WATER PUMP/ WELL
	UTILITY POLE
	UTILITY RISER
	LIGHT POLE
	MAILBOX

FILE NAME = 68D42 Typicals.dgn	USER NAME = Crespole	DESIGNED -	REVISED -	<b>STATE OF ILLINOIS DEPARTMENT OF TRANSPORTATION</b>	<b>PLAN SHEET</b>				F.A.P. RTE. 407	SECTION (55-3)DM	COUNTY MCDONOUGH	TOTAL SHEETS 7	SHEET NO. 5
Default	PLOT SCALE = 100.0000' / in.	DRAWN -	REVISED -		SCALE:	SHEET	OF	SHEETS	STA.	TO	STA.	CONTRACT NO. 68D42	
	PLOT DATE = 5/19/2017	CHECKED -	REVISED -		ILLINOIS FED. AID PROJECT								
		DATE -	REVISED -										

BEARINGS ARE BASED ON THE ILLINOIS STATE PLANE COORDINATE SYSTEM, NAD 83 (97 ADJ) - WEST ZONE

LEGEND:

- SET 3/8" IRON ROD W/3015 CAP
- FOUND IRON PIN W/3036 CAP
- ⊔ PROPERTY LINE

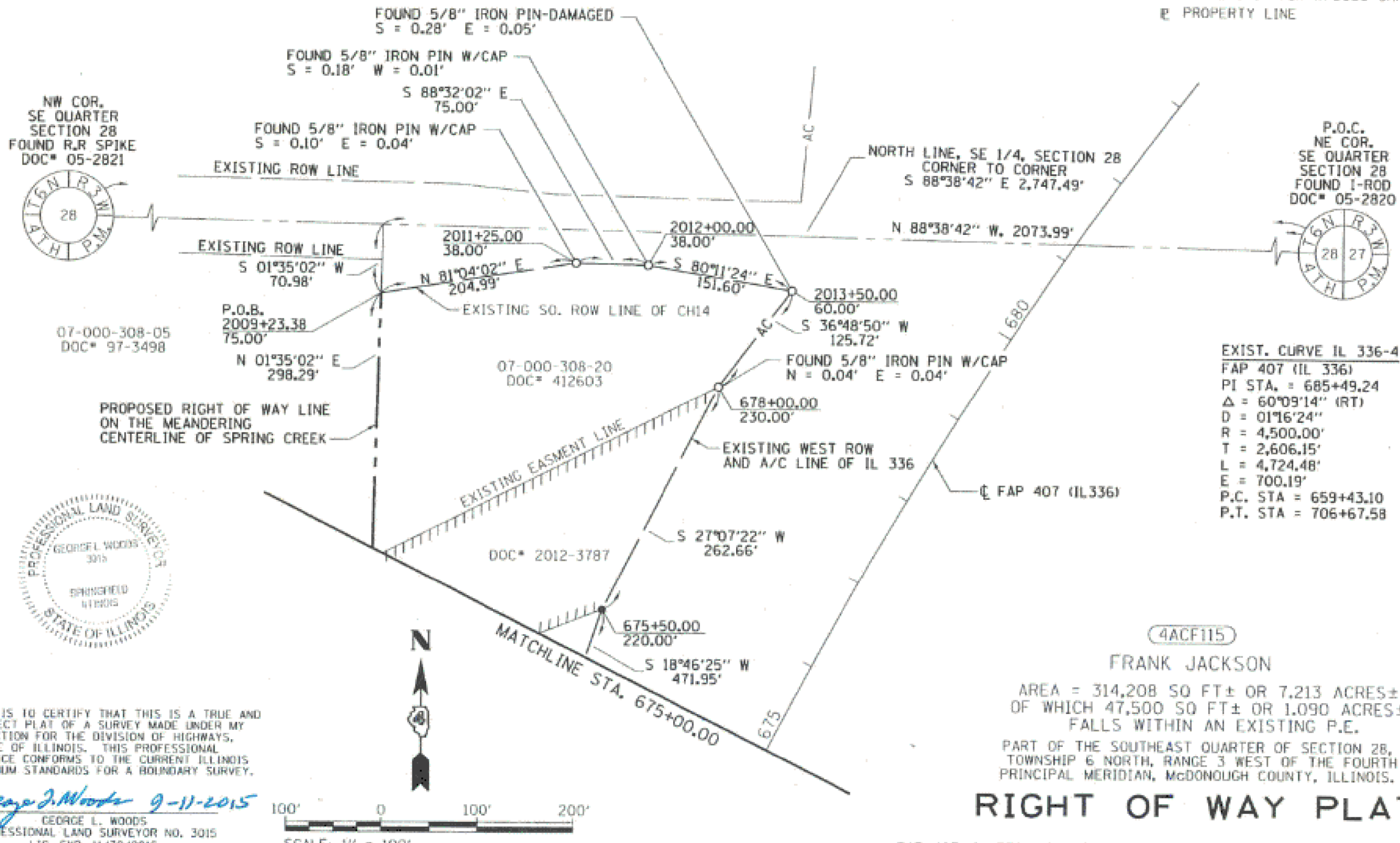

THIS IS TO CERTIFY THAT THIS IS A TRUE AND CORRECT PLAT OF A SURVEY MADE UNDER MY DIRECTION FOR THE DIVISION OF HIGHWAYS, STATE OF ILLINOIS. THIS PROFESSIONAL SERVICE CONFORMS TO THE CURRENT ILLINOIS MINIMUM STANDARDS FOR A BOUNDARY SURVEY.

*George L. Woods 9-11-2015*  
 GEORGE L. WOODS  
 PROFESSIONAL LAND SURVEYOR NO. 3015  
 LIC. EXP. 11/30/2016

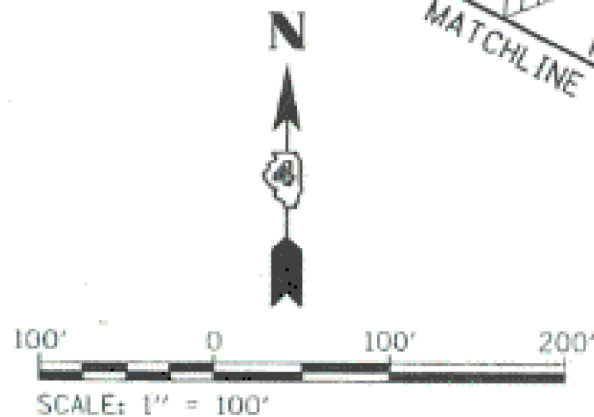

4ACF115  
 FRANK JACKSON  
 AREA = 314,208 SQ FT ± OR 7.213 ACRES ±  
 OF WHICH 47,500 SQ FT ± OR 1.090 ACRES ±  
 FALLS WITHIN AN EXISTING P.E.  
 PART OF THE SOUTHEAST QUARTER OF SECTION 28,  
 TOWNSHIP 6 NORTH, RANGE 3 WEST OF THE FOURTH  
 PRINCIPAL MERIDIAN, McDONOUGH COUNTY, ILLINOIS.  
**RIGHT OF WAY PLAT**

FAP 407 (IL 336) CONSTRUCTION SECTION 55(31PV;HB12-6);B.B-1,B-2(1)  
 SCALE 1" = 100' JULY, 2015 JOB NO. R-94-002-14

LIN ENGINEERING LTD., 3261 SO. MEADOWBROOK RD. SUITE 500 SPRINGFIELD, IL 62711  
 ILLINOIS PROFESSIONAL DESIGN FIRM NO. 184-001181

SIGNED \_\_\_\_\_ RECORDED \_\_\_\_\_ BOOK \_\_\_\_\_ PAGE \_\_\_\_\_ SHEET 1 OF 2 4ACF115  
 DOCUMENT NO.

FILE NAME = 68042 Typicals.dgn	USER NAME = Crespo	DESIGNED -	REVISED -	STATE OF ILLINOIS DEPARTMENT OF TRANSPORTATION	RIGHT OF WAY PLAT (1-2) (FOR INFORMATION ONLY)	F.A.P. RTE. 407	SECTION 55-31DM	COUNTY MCDONOUGH	TOTAL SHEETS 7	SHEET NO. 6		
Default	PLOT SCALE = 100.0000' / in.	CHECKED -	REVISED -			SCALE:	SHEET	OF	SHEETS	STA.	TO	STA.
	PLOT DATE = 5/19/2017	DATE -	REVISED -			ILLINOIS FED. AID PROJECT CONTRACT NO. 68042						

BEARINGS ARE BASED ON THE ILLINOIS STATE PLANE COORDINATE SYSTEM, NAD 83 (97 ADJ.) WEST ZONE



THIS IS TO CERTIFY THAT THIS IS A TRUE AND CORRECT PLAT OF A SURVEY MADE UNDER MY DIRECTION FOR THE DIVISION OF HIGHWAYS, STATE OF ILLINOIS. THIS PROFESSIONAL SERVICE CONFORMS TO THE CURRENT ILLINOIS MINIMUM STANDARDS FOR A BOUNDARY SURVEY.

*George L. Woods 9-11-15*  
 GEORGE L. WOODS  
 PROFESSIONAL LAND SURVEYOR NO. 3015  
 LIC. EXP. 11/30/2016

LEGEND:

- SET 5/8" IRON ROD W/3015 CAP
- FOUND IRON PIN W/3036 CAP
- ▬ PROPERTY LINE



EXIST. CURVE IL 336-4  
 FAP 407 (IL 336)  
 PI STA. = 685+49.24  
 $\Delta$  = 60°09'14" (RT)  
 D = 01°16'24"  
 R = 4,500.00'  
 T = 2,606.15'  
 L = 4,724.48'  
 E = 700.19'  
 P.C. STA = 659+43.10  
 P.T. STA = 706+67.58

07-000-308-05  
 DOC# 97-3498

N 38°01'40" E  
 462.61' (470.02')

PROPOSED RIGHT OF WAY LINE  
 ON THE MEANDERING  
 CENTERLINE OF SPRING CREEK

668+15.45  
 589.63'

N 88°32'15" W, 437.72'

FOUND 5/8" IRON PIN W/CAP  
 S = 0.03' E = 0.00'

669+37.99  
 172.54'

07-000-308-20  
 DOC# 412603

672+11.73  
 453.12'

N 26°03'41" E  
 288.95' (288.95')

N 01°35'02" E  
 298.29'  
 674+74.38  
 448.16'

MATCHLINE STA. 675+00.00

DOC# 2012-3787  
 EXISTING EASEMENT LINE

AC

EXISTING WEST ROW  
 AND A/C LINE OF IL 336

S 18°46'25" W  
 471.95'

⊕ FAP 407 (IL336)

671+00.00  
 170.00'

S 21°49'03" W  
 168.18'

1.670

4ACF115

FRANK JACKSON

AREA = 314,208 SQ FT ± OR 7.213 ACRES ±  
 OF WHICH 47,500 SQ FT ± OR 1.090 ACRES ±  
 FALLS WITHIN AN EXISTING P.E.

PART OF THE SOUTHEAST QUARTER OF SECTION 28,  
 TOWNSHIP 6 NORTH, RANGE 3 WEST OF THE FOURTH  
 PRINCIPAL MERIDIAN, McDONOUGH COUNTY, ILLINOIS.

# RIGHT OF WAY PLAT

FAP 407 (IL 336) CONSTRUCTION SECTION 55(3)(PV;HB(2-6);B,B-1,B-2)]

SCALE 1" = 100' JULY, 2015 JOB NO. R-94-002-14

LIN ENGINEERING LTD., 3261 SO. MEADOWBROOK RD, SUITE 500 SPRINGFIELD, IL 62711  
 ILLINOIS PROFESSIONAL DESIGN FIRM NO. 184-001181

SIGNED

RECORDED

BOOK

PAGE

SHEET 2 OF 2

4ACF115

DOCUMENT NO.

FILE NAME = 68042 Typicals.dgn  
 Default

USER NAME = Crespole  
 PLOT SCALE = 100.0000' / in.  
 PLOT DATE = 5/19/2017

DESIGNED -  
 DRAWN -  
 CHECKED -  
 DATE -

REVISED -  
 REVISED -  
 REVISED -  
 REVISED -

STATE OF ILLINOIS  
 DEPARTMENT OF TRANSPORTATION

RIGHT OF WAY PLAT (2-2)  
 (FOR INFORMATION ONLY)

SCALE: SHEET OF SHEETS STA. TO STA.

F.A.P. RTE.	SECTION	COUNTY	TOTAL SHEETS	SHEET NO.
407	(55-3)DM	MCDONOUGH	7	7
CONTRACT NO. 68042				
ILLINOIS FED. AID PROJECT				