

63

Letting August 4, 2017

Notice to Bidders, Specifications and Proposal



**Illinois Department
of Transportation**

Springfield, Illinois 62764

**Contract No. 93686
SANGAMON County
Section 07-00090-09-FP
Route FAU 8048 (Woodside Road)
Project M-5146(091)
District 6 Construction Funds**

Prepared by

Checked by

F

(Printed by authority of the State of Illinois)



NOTICE TO BIDDERS

- 1. TIME AND PLACE OF OPENING BIDS.** Electronic bids are to be submitted to the electronic bidding system (iCX-Integrated Contractors Exchange). All bids must be submitted to the iCX system prior to 10:00 a.m. August 4, 2017 at which time the bids will be publicly opened from the iCX SecureVault.
- 2. DESCRIPTION OF WORK.** The proposed improvement is identified and advertised for bids in the Invitation for Bids as:

**Contract No. 93686
SANGAMON County
Section 07-00090-09-FP
Project M-5146(091)
Route FAU 8048 (Woodside Road)
District 6 Construction Funds**

Widening and resurfacing from West of IL4 to East of Old Chatham Road.

- 3. INSTRUCTIONS TO BIDDERS.** (a) This Notice, the invitation for bids, proposal and letter of award shall, together with all other documents in accordance with Article 101.09 of the Standard Specifications for Road and Bridge Construction, become part of the contract. Bidders are cautioned to read and examine carefully all documents, to make all required inspections, and to inquire or seek explanation of the same prior to submission of a bid.

(b) State law, and, if the work is to be paid wholly or in part with Federal-aid funds, Federal law requires the bidder to make various certifications as a part of the proposal and contract. By execution and submission of the proposal, the bidder makes the certification contained therein. A false or fraudulent certification shall, in addition to all other remedies provided by law, be a breach of contract and may result in termination of the contract.
- 4. AWARD CRITERIA AND REJECTION OF BIDS.** This contract will be awarded to the lowest responsive and responsible bidder considering conformity with the terms and conditions established by the Department in the rules, Invitation for Bids and contract documents. The issuance of plans and proposal forms for bidding based upon a prequalification rating shall not be the sole determinant of responsibility. The Department reserves the right to determine responsibility at the time of award, to reject any or all proposals, to readvertise the proposed improvement, and to waive technicalities.

By Order of the
Illinois Department of Transportation

Randall S. Blankenhorn,
Secretary

INDEX
FOR
SUPPLEMENTAL SPECIFICATIONS
AND RECURRING SPECIAL PROVISIONS

Adopted January 1, 2017

This index contains a listing of SUPPLEMENTAL SPECIFICATIONS, frequently used RECURRING SPECIAL PROVISIONS, and LOCAL ROADS AND STREETS RECURRING SPECIAL PROVISIONS.

ERRATA Standard Specifications for Road and Bridge Construction
(Adopted 4-1-16) (Revised 1-1-17)

SUPPLEMENTAL SPECIFICATIONS

<u>Std. Spec. Sec.</u>		<u>Page No.</u>
106	Control of Materials.....	1
403	Bituminous Surface Treatment (Class A-1, A-2, A-3)	2
420	Portland Cement Concrete Pavement	3
502	Excavation for Structures.....	5
503	Concrete Structures.....	7
504	Precast Concrete Structures.....	10
542	Pipe Culverts.....	11
586	Sand Backfill for Vaulted Abutments	12
670	Engineer's Field Office and Laboratory	14
704	Temporary Concrete Barrier	15
888	Pedestrian Push-Button	17
1003	Fine Aggregates	18
1004	Coarse Aggregates.....	19
1006	Metals	21
1020	Portland Cement Concrete.....	22
1103	Portland Cement Concrete Equipment.....	24

CHECK SHEET
FOR
RECURRING SPECIAL PROVISIONS

Adopted January 1, 2017

The following RECURRING SPECIAL PROVISIONS indicated by an "X" are applicable to this contract and are included by reference:

RECURRING SPECIAL PROVISIONS

<u>CHECK SHEET #</u>		<u>PAGE NO.</u>
1	X Additional State Requirements for Federal-Aid Construction Contracts	26
2	X Subletting of Contracts (Federal-Aid Contracts)	29
3	X EEO	30
4	Specific EEO Responsibilities Non Federal-Aid Contracts	40
5	Required Provisions - State Contracts	45
6	Asbestos Bearing Pad Removal	51
7	Asbestos Waterproofing Membrane and Asbestos HMA Surface Removal	52
8	X Temporary Stream Crossings and In-Stream Work Pads	53
9	Construction Layout Stakes Except for Bridges	54
10	Construction Layout Stakes	57
11	Use of Geotextile Fabric for Railroad Crossing	60
12	Subsealing of Concrete Pavements	62
13	Hot-Mix Asphalt Surface Correction	66
14	Pavement and Shoulder Resurfacing	68
15	Patching with Hot-Mix Asphalt Overlay Removal	69
16	Polymer Concrete	70
17	PVC Pipeliner	72
18	Bicycle Racks	73
19	Temporary Portable Bridge Traffic Signals	75
20	Work Zone Public Information Signs	77
21	X Nighttime Inspection of Roadway Lighting	78
22	English Substitution of Metric Bolts	79
23	Calcium Chloride Accelerator for Portland Cement Concrete	80
24	X Quality Control of Concrete Mixtures at the Plant	81
25	Quality Control/Quality Assurance of Concrete Mixtures	89
26	Digital Terrain Modeling for Earthwork Calculations	105
27	Reserved	107
28	Preventive Maintenance – Bituminous Surface Treatment (A-1)	108
29	Preventive Maintenance – Cape Seal	114
30	Preventive Maintenance – Micro-Surfacing	129
31	Preventive Maintenance – Slurry Seal	140
32	Temporary Raised Pavement Markers	149
33	Restoring Bridge Approach Pavements Using High-Density Foam	150
34	Portland Cement Concrete Inlay or Overlay	153

CHECK SHEET
FOR
LOCAL ROADS AND STREETS RECURRING SPECIAL PROVISIONS

The following LOCAL ROADS AND STREETS RECURRING SPECIAL PROVISIONS indicated by an "X" are applicable to this contract and are included by reference:

LOCAL ROADS AND STREETS RECURRING SPECIAL PROVISIONS

<u>CHECK SHEET #</u>	<u>PAGE NO.</u>
LRS 1 Reserved	158
LRS 2 <input type="checkbox"/> Furnished Excavation	159
LRS 3 <input checked="" type="checkbox"/> Work Zone Traffic Control Surveillance	160
LRS 4 <input checked="" type="checkbox"/> Flaggers in Work Zones	161
LRS 5 <input type="checkbox"/> Contract Claims	162
LRS 6 <input type="checkbox"/> Bidding Requirements and Conditions for Contract Proposals	163
LRS 7 <input type="checkbox"/> Bidding Requirements and Conditions for Material Proposals	169
LRS 8 Reserved	175
LRS 9 <input type="checkbox"/> Bituminous Surface Treatments	176
LRS 10 Reserved	177
LRS 11 <input type="checkbox"/> Employment Practices	178
LRS 12 <input type="checkbox"/> Wages of Employees on Public Works	180
LRS 13 <input type="checkbox"/> Selection of Labor	182
LRS 14 <input type="checkbox"/> Paving Brick and Concrete Paver Pavements and Sidewalks	183
LRS 15 <input type="checkbox"/> Partial Payments	186
LRS 16 <input type="checkbox"/> Protests on Local Lettings	187
LRS 17 <input type="checkbox"/> Substance Abuse Prevention Program.....	188
LRS 18 <input type="checkbox"/> Multigrade Cold Mix Asphalt	189

TABLE OF CONTENTS

LOCATION OF PROJECT 1
 DESCRIPTION OF PROJECT 1
 CONTRACT TIME 1
 CONSTRUCTION PROCEDURES FOR PUBLIC EVENTS 2
 TWO WEEK NOTICE PRIOR TO STARTING WORK 2
 TEST EXCAVATIONS 2
 GEOTECHNICAL DATA 2
 STATUS OF UTILITIES TO BE ADJUSTED 3
 TRAFFIC CONTROL PLAN 5
 TRAFFIC CONTROL AND PROTECTION (SPECIAL) 8
 WIDTH RESTRICTION SIGNING 8
 AGGREGATE FOR TEMPORARY ACCESS 9
 BOX CULVERTS TO BE CLEANED 9
 CAMERA MOUNTING ASSEMBLY 10
 CHANNEL EXCAVATION 10
 COMBINATION CURB AND GUTTER REMOVAL 10
 COMBINATION LIGHTING CONTROLLER 10
 COMBINATION MAST ARM ASSEMBLY AND POLE 11
 CONCRETE REMOVAL (SPECIAL) 11
 EARTH EXCAVATION 11
 ELECTRIC CABLE 12
 EMBANKMENT 6M#3 06/27/13 12
 EXISTING SANITARY MANHOLES 13
 FENCE REMOVAL 13
 FIBER OPTIC CABLE 14
 FULL - ACTUATED CONTROLLER 14
 GRANULAR CULVERT BACKFILL 16
 HANDHOLE 16
 HOT-MIX ASPHALT DRIVEWAY PAVEMENT 16
 HOT-MIX SURFACE REMOVAL, VARIABLE DEPTH 16
 LEVELING BINDER 17
 LUMINAIRE, LED, HORIZ. MOUNT, HIGH WATTAGE 17
 MAILBOX COORDINATION 26
 PAVEMENT REMOVAL 26
 PIPE CULVERT REMOVAL 26
 RELOCATE SIGN PANEL ASSEMBLY 26
 REMOVAL AND DISPOSAL OF UNSUITABLE MATERIAL 27
 REMOVE CONCRETE END SECTION 27
 REMOVE EXISTING CONCRETE FOUNDATION 27
 REMOVE EXISTING HANDHOLE 27
 REMOVE EXISTING RIPRAP 27
 REMOVE EXISTING TRAFFIC SIGNAL EQUIPMENT 28
 ROCKFILL-FOUNDATION 28
 SAWED JOINTS 29
 SEEDING, CLASS 2 (SPECIAL) 29

STONE RIPRAP	30
STORM SEWER (WATER MAIN REQUIREMENTS)	30
TEMPORARY DITCH CHECKS	33
TEMPORARY TRAFFIC SIGNAL INSTALLATION	33
TRAFFIC SIGNAL BACKPLATE.....	34
TRAFFIC SIGNAL POST	34
TRANSCEIVER - FIBER OPTIC.....	34
TREE REMOVAL.....	35
TREES	35
UNDERGROUND CONDUIT	36
VIDEO VEHICLE DETECTION SYSTEM.....	36
WINGWALL REMOVAL.....	41
COMMITMENTS.....	41
STORM WATER POLLUTION PREVENTION PLAN.....	47
<i>IDOT TRAINING PROGRAM GRADUATE</i>	<i>56</i>
<i>DEPARTMENT OF THE ARMY PERMIT</i>	<i>58</i>

INDEX LOCAL ROADS AND STREETS SPECIAL PROVISIONS

<u>LR #</u>	<u>Pg #</u>	<u>Special Provision Title</u>	<u>Effective</u>	<u>Revised</u>
LR SD12		<input type="checkbox"/> Slab Movement Detection Device	Nov. 11, 1984	Jan. 1, 2007
LR SD13		<input type="checkbox"/> Required Cold Milled Surface Texture	Nov. 1, 1987	Jan. 1, 2007
LR 107-2		<input type="checkbox"/> Railroad Protective Liability Insurance for Local Lettings	Mar. 1, 2005	Jan. 1, 2006
LR 107-4	60	<input checked="" type="checkbox"/> Insurance	Feb. 1, 2007	Aug. 1, 2007
LR 108		<input type="checkbox"/> Combination Bids	Jan. 1, 1994	Mar. 1, 2005
LR 109		<input type="checkbox"/> Equipment Rental Rates	Jan. 1, 2012	
LR 212		<input type="checkbox"/> Shaping Roadway	Aug. 1, 1969	Jan. 1, 2002
LR 355-1		<input type="checkbox"/> Bituminous Stabilized Base Course, Road Mix or Traveling Plant Mix	Oct. 1, 1973	Jan. 1, 2007
LR 355-2		<input type="checkbox"/> Bituminous Stabilized Base Course, Plant Mix	Feb. 20, 1963	Jan. 1, 2007
LR 400-1		<input type="checkbox"/> Bituminous Treated Earth Surface	Jan. 1, 2007	Apr. 1, 2012
LR 400-2		<input type="checkbox"/> Bituminous Surface Plant Mix (Class B)	Jan. 1, 2008	
LR 400-3		<input type="checkbox"/> Hot In-Place Recycling (HIR) – Surface Recycling	Jan. 1, 2012	
LR 400-4		<input type="checkbox"/> Full-Depth Reclamation (FDR) with Emulsified Asphalt	Apr. 1, 2012	Jun. 1, 2012
LR 400-5		<input type="checkbox"/> Cold In-Place Recycling (CIR) With Emulsified Asphalt	Apr. 1, 2012	Jun. 1, 2012
LR 400-6		<input type="checkbox"/> Cold In Place Recycling (CIR) with Foamed Asphalt	June 1, 2012	
LR 400-7		<input type="checkbox"/> Full-Depth Reclamation (FDR) with Foamed Asphalt	June 1, 2012	
LR 400-8		<input type="checkbox"/> Pulverization	Jan. 24, 2017	
LR 402		<input type="checkbox"/> Salt Stabilized Surface Course	Feb. 20, 1963	Jan. 1, 2007
LR 403-1		<input type="checkbox"/> Surface Profile Milling of Existing, Recycled or Reclaimed Flexible Pavement	Apr. 1, 2012	Jun. 1, 2012
LR 403-2		<input type="checkbox"/> Bituminous Hot Mix Sand Seal Coat	Aug. 1, 1969	Jan. 1, 2007
LR 403-3		<input type="checkbox"/> Preventive Maintenance - Bituminous Surface Treatment (A-1)	July 1, 2016	
LR 406		<input type="checkbox"/> Filling HMA Core Holes with Non-Shrink Grout	Jan. 1, 2008	
LR 420		<input type="checkbox"/> PCC Pavement (Special)	May 12, 1964	Jan. 2, 2007
LR 442		<input type="checkbox"/> Bituminous Patching Mixtures for Maintenance Use	Jan. 1, 2004	Jun. 1, 2007
LR 451		<input type="checkbox"/> Crack Filling Bituminous Pavement with Fiber-Asphalt	Oct. 1, 1991	Jan. 1, 2007
LR 503-1		<input type="checkbox"/> Furnishing Class SI Concrete	Oct. 1, 1973	Jan. 1, 2002
LR 503-2		<input type="checkbox"/> Furnishing Class SI Concrete (Short Load)	Jan. 1, 1989	Jan. 1, 2002
LR 542		<input type="checkbox"/> Pipe Culverts, Type _____ (Furnished)	Sep. 1, 1964	Jan. 1, 2007
LR 542-1		<input type="checkbox"/> Pipe Culverts, Special	Apr. 1, 2016	
LR 663		<input type="checkbox"/> Calcium Chloride Applied	Jun. 1, 1958	Jan. 1, 2007
LR 702	61	<input checked="" type="checkbox"/> Construction and Maintenance Signs	Jan. 1, 2004	Jun. 1, 2007
LR 1000-1		<input type="checkbox"/> Cold In-Place Recycling (CIR) and Full Depth Reclamation (FDR) with Emulsified Asphalt Mix Design Procedures	Apr. 1, 2012	Jun. 1, 2012
LR 1000-2		<input type="checkbox"/> Cold In-Place Recycling (CIR) and Full Depth Reclamation (FDR) with Foamed Asphalt Mix Design Procedures	June 1, 2012	
LR 1004		<input type="checkbox"/> Coarse Aggregate for Bituminous Surface Treatment	Jan. 1, 2002	Jan. 1, 2007
LR 1030		<input type="checkbox"/> Growth Curve	Mar. 1, 2008	Jan. 1, 2010
LR 1032-1		<input type="checkbox"/> Emulsified Asphalts	Jan. 1, 2007	Feb. 7, 2008
LR 1102		<input type="checkbox"/> Road Mix or Traveling Plan Mix Equipment	Jan. 1, 2007	
LR 80029-1		<input type="checkbox"/> Disadvantaged Business Enterprise Participation for Local Lettings	Aug. 26, 2016	

BDE SPECIAL PROVISIONS

The following special provisions indicated by an "x" are applicable to this contract. An * indicates a new or revised special provision for the letting.

<u>File Name</u>	<u>Pg.</u>	<u>Special Provision Title</u>	<u>Effective</u>	<u>Revised</u>
80099		Accessible Pedestrian Signals (APS)	April 1, 2003	Jan. 1, 2014
80382	62	X Adjusting Frames and Grates	April 1, 2017	
80274		Aggregate Subgrade Improvement	April 1, 2012	April 1, 2016
80192		Automated Flagger Assistance Device	Jan. 1, 2008	
* 80173	64	X Bituminous Materials Cost Adjustments	Nov. 2, 2006	Aug. 1, 2017
80241		Bridge Demolition Debris	July 1, 2009	
50261		Building Removal-Case I (Non-Friable and Friable Asbestos)	Sept. 1, 1990	April 1, 2010
50481		Building Removal-Case II (Non-Friable Asbestos)	Sept. 1, 1990	April 1, 2010
50491		Building Removal-Case III (Friable Asbestos)	Sept. 1, 1990	April 1, 2010
50531		Building Removal-Case IV (No Asbestos)	Sept. 1, 1990	April 1, 2010
80366	66	X Butt Joints	July 1, 2016	
* 80384	67	X Compensable Delay Costs	June 2, 2017	
80198		Completion Date (via calendar days)	April 1, 2008	
80199		Completion Date (via calendar days) Plus Working Days	April 1, 2008	
80293		Concrete Box Culverts with Skews > 30 Degrees and Design Fills ≤ 5 Feet	April 1, 2012	July 1, 2016
80311		Concrete End Sections for Pipe Culverts	Jan. 1, 2013	April 1, 2016
80277		Concrete Mix Design – Department Provided	Jan. 1, 2012	April 1, 2016
80261		Construction Air Quality – Diesel Retrofit	June 1, 2010	Nov. 1, 2014
80029	71	X Disadvantaged Business Enterprise Participation	Sept. 1, 2000	July 2, 2016
80378		Dowel Bar Inserter	Jan. 1, 2017	
* 80229		X Fuel Cost Adjustment	April 1, 2009	Aug. 1, 2017
80304		Grooving for Recessed Pavement Markings	Nov. 1, 2012	Aug. 1, 2014
80246	82	X Hot-Mix Asphalt – Density Testing of Longitudinal Joints	Jan. 1, 2010	April 1, 2016
80347		Hot-Mix Asphalt – Pay for Performance Using Percent Within Limits - Jobsite Sampling	Nov. 1, 2014	April 1, 2017
* 80383		X Hot-Mix Asphalt – Quality Control for Performance	April 1, 2017	April 2, 2017
80376	83	X Hot-Mix Asphalt – Tack Coat	Nov. 1, 2016	
80368		Light Tower	July 1, 2016	
80336		Longitudinal Joint and Crack Patching	April 1, 2014	April 1, 2016
80369	84	X Mast Arm Assembly and Pole	July 1, 2016	
80045		Material Transfer Device	June 15, 1999	Aug. 1, 2014
80165		Moisture Cured Urethane Paint System	Nov. 1, 2006	Jan. 1, 2010
80349		Pavement Marking Blackout Tape	Nov. 1, 2014	April 1, 2016
80371	85	X Pavement Marking Removal	July 1, 2016	
80298		Pavement Marking Tape Type IV	April 1, 2012	April 1, 2016
80377	86	X Portable Changeable Message Signs	Nov. 1, 2016	April 1, 2017
80359		Portland Cement Concrete Bridge Deck Curing	April 1, 2015	Jan. 1, 2017
80338		Portland Cement Concrete Partial Depth Hot-Mix Asphalt Patching	April 1, 2014	April 1, 2016
* 80385		X Portland Cement Concrete Sidewalk	Aug. 1, 2017	
80300		Preformed Plastic Pavement Marking Type D - Inlaid	April 1, 2012	April 1, 2016
80328	87	X Progress Payments	Nov. 2, 2013	
34261		Railroad Protective Liability Insurance	Dec. 1, 1986	Jan. 1, 2006
80157		Railroad Protective Liability Insurance (5 and 10)	Jan. 1, 2006	
80306	88	X Reclaimed Asphalt Pavement (RAP) and Reclaimed Asphalt Shingles (RAS)	Nov. 1, 2012	April 1, 2016
80340		Speed Display Trailer	April 2, 2014	Jan. 1, 2017
* 80127	98	X Steel Cost Adjustment	April 2, 2004	Aug. 1, 2017
80379	101	X Steel Plate Beam Guardrail	Jan. 1, 2017	
80317		Surface Testing of Hot-Mix Asphalt Overlays	Jan. 1, 2013	April 1, 2016

<u>File Name</u>	<u>Pg.</u>	<u>Special Provision Title</u>	<u>Effective</u>	<u>Revised</u>
80298		Temporary Pavement Marking (NOTE: This special provision was previously named "Pavement Marking Tape Type IV".)	April 1, 2012	April 1, 2017
20338	104	X Training Special Provision	Oct. 15, 1975	
80318		Traversable Pipe Grate	Jan. 1, 2013	April 1, 2014
80381	107	X Traffic Barrier Terminal, Type 1 Special	Jan. 1, 2017	
80380		Tubular Markers	Jan. 1, 2017	
80288	108	X Warm Mix Asphalt	Jan. 1, 2012	April 1, 2016
80302	110	X Weekly DBE Trucking Reports	June 2, 2012	April 2, 2015
80071	111	X Working Days	Jan. 1, 2002	

The following special provisions have been deleted from use:

80289 Wet Reflective Thermoplastic Pavement Marking

The following special provisions are in the 2017 Supplemental Specifications and Recurring Special Provisions.

<u>File Name</u>	<u>Special Provision Title</u>	<u>New Location</u>	<u>Effective</u>	<u>Revised</u>
80360	Coarse Aggregate Quality	Article 1004.01	July 1, 2015	
80363	Engineer's Field Office	Article 670.07	April 1, 2016	
80358	Equal Employment Opportunity	Recurring CS #1 and #5	April 1, 2015	
80364	Errata for the 2016 Standard Specifications	Supplemental	April 1, 2016	
80342	Mechanical Side Tie Bar Inserter	Articles 420.03, 420.05, and 1103.19	Aug. 1, 2014	April 1, 2016
80370	Mechanical Splicers	Article 1006.10	July 1, 2016	
80361	Overhead Sign Structures Certification of Metal Fabricator	Article 106.08	Nov. 1, 2015	April 1, 2016
80365	Pedestrian Push-Button	Article 888.03	April 1, 2016	
80353	Portland Cement Concrete Inlay or Overlay	Recurring CS #34	Jan. 1, 2015	April 1, 2016
80372	Preventive Maintenance – Bituminous Surface Treatment (A-1)	Recurring CS #28	Jan. 1, 2009	July 1, 2016
80373	Preventive Maintenance – Cape Seal	Recurring CS #29	Jan. 1, 2009	July 1, 2016
80374	Preventive Maintenance – Micro Surfacing	Recurring CS #30	Jan. 1, 2009	July 1, 2016
80375	Preventive Maintenance – Slurry Seal	Recurring CS #31	Jan. 1, 2009	July 1, 2016
80362	Steel Slag in Trench Backfill	Articles 1003.01 and 1003.04	Jan. 1, 2016	
80355	Temporary Concrete Barrier	Articles 704.02, 704.04, 704.05, and 704.06	Jan. 1, 2015	July 1, 2015

The following special provisions require additional information from the designer. The additional information needs to be included in a separate document attached to this check sheet. The Project Development and Implementation section will then include the information in the applicable special provision. The Special Provisions are:

- Bridge Demolition Debris
- Building Removal-Case I
- Building Removal-Case II
- Building Removal-Case III
- Building Removal-Case IV
- Completion Date
- Completion Date Plus Working Days
- DBE Participation
- Material Transfer Device
- Railroad Protective Liability Insurance
- Training Special Provisions
- Working Days

GUIDE BRIDGE SPECIAL PROVISION INDEX/CHECK SHEET

Effective as of the: June 16, 2017 Letting

Pg #	√	File Name	Title	Effective	Revised
		GBSP 4	Polymer Modified Portland Cement Mortar	June 7, 1994	Apr 1, 2016
		GBSP 12	Drainage System	June 10, 1994	Jun 24, 2015
		GBSP 13	High-Load Multi-Rotational Bearings	Oct 13, 1988	Apr 1, 2016
		GBSP 14	Jack and Remove Existing Bearings	April 20, 1994	Jan 1, 2007
		GBSP 15	Three Sided Precast Concrete Structure	July 12, 1994	Dec 21, 2016
		GBSP 16	Jacking Existing Superstructure	Jan 11, 1993	Jan 1, 2007
		GBSP 17	Bonded Preformed Joint Seal	July 12, 1994	Jan 1, 2007
		GBSP 18	Modular Expansion Joint	May 19, 1994	Dec 29, 2014
		GBSP 21	Cleaning and Painting Contact Surface Areas of Existing Steel Structures	June 30, 2003	May 18, 2011
		GBSP 25	Cleaning and Painting Existing Steel Structures	Oct 2, 2001	Apr 22, 2016
		GBSP 26	Containment and Disposal of Lead Paint Cleaning Residues	Oct 2, 2001	Apr 22, 2016
		GBSP 28	Deck Slab Repair	May 15, 1995	Oct 15, 2011
		GBSP 29	Bridge Deck Microsilica Concrete Overlay	May 15, 1995	Apr 1, 2016
		GBSP 30	Bridge Deck Latex Concrete Overlay	May 15, 1995	Jun 24, 2015
		GBSP 31	Bridge Deck High-Reactivity Metakaolin (HRM) Conc Overlay	Jan 21, 2000	Apr 1, 2016
		GBSP 33	Pedestrian Truss Superstructure	Jan 13, 1998	Dec 29, 2014
		GBSP 34	Concrete Wearing Surface	June 23, 1994	Oct 4, 2016
		GBSP 35	Silicone Bridge Joint Sealer	Aug 1, 1995	Oct 15, 2011
		GBSP 45	Bridge Deck Thin Polymer Overlay	May 7, 1997	Feb 6, 2013
		GBSP 51	Pipe Underdrain for Structures	May 17, 2000	Jan 22, 2010
		GBSP 53	Structural Repair of Concrete	Mar 15, 2006	Apr 1, 2016
		GBSP 55	Erection of Curved Steel Structures	June 1, 2007	
		GBSP 56	Setting Piles in Rock	Nov 14, 1996	Apr 1, 2016
		GBSP 59	Diamond Grinding and Surface Testing Bridge Sections	Dec 6, 2004	Mar 29, 2017
		GBSP 60	Containment and Disposal of Non-Lead Paint Cleaning Residues	Nov 25, 2004	Apr 22, 2016
		GBSP 61	Slipform Parapet	June 1, 2007	Apr 22, 2016
		GBSP 67	Structural Assessment Reports for Contractor's Means and Methods	Mar 6, 2009	Oct 5, 2015
		GBSP 71	Aggregate Column Ground Improvement	Jan 15, 2009	Oct 15, 2011
		GBSP 72	Bridge Deck Fly Ash or GGBF Slag Concrete Overlay	Jan 18, 2011	Jun 24, 2015
		GBSP 75	Bond Breaker for Prestressed Concrete Bulb-T Beams	April 19, 2012	
112	X	GBSP 77	Weep Hole Drains for Abutments, Wingwalls, Retaining Walls And Culverts	April 19, 2012	Oct 22, 2013
		GBSP 78	Bridge Deck Construction	Oct 22, 2013	Dec 21, 2016
		GBSP 79	Bridge Deck Grooving (Longitudinal)	Dec 29, 2014	Mar 29, 2017
		GBSP 81	Membrane Waterproofing for Buried Structures	Oct 4, 2016	
		GBSP 82	Metallizing of Structural Steel	Oct 4, 2016	
		GBSP 83	Hot Dip Galvanizing for Structural Steel	Oct 4, 2016	
		GBSP 85	Micropiles	Apr 19, 1996	Oct 5, 2015
		GBSP 86	Drilled Shafts	Oct 5, 2015	Oct 4, 2016
		GBSP 87	Lightweight Cellular Concrete Fill	Nov 11, 2011	Apr 1, 2016
		GBSP 88	Corrugated Structural Plate Structures	Apr 22, 2016	
		GBSP 89	Preformed Pavement Joint Seal	Oct 4, 2016	
		GBSP 90	Three Sided Precast Concrete Structure (Special)	Dec 21, 2016	Mar 29, 2017
		GBSP 91	Crosshole Sonic Logging Testing of Drilled Shafts	Apr 20, 2016	
		GBSP 92	Thermal Integrity Profile Testing of Drilled Shafts	Apr 20, 2016	

Pg #	√	File Name	Title	Effective	Revised
		GBSP 93	Preformed Bridge Joint Seal	Dec 21, 2016	
		GBSP 94	Warranty for Cleaning and Painting Steel Structures	Mar 3, 2000	Nov 24, 2004

LIST ANY ADDITIONAL SPECIAL PROVISIONS BELOW

The following Guide Bridge Special Provisions have been incorporated into the 2016 Standard Specifications:

File Name	Title	Std Spec Location
GBSP32	Temporary Sheet Piling	522
GBSP38	Mechanically Stabilized Earth Retaining Walls	522
GBSP42	Drilled Soldier Pile Retaining Wall	522
GBSP43	Driven Soldier Pile Retaining Wall	522
GBSP44	Temporary Soil Retention System	522
GBSP46	Geotextile Retaining Walls	522
GBSP57	Temporary Mechanically Stabilized Earth Retaining Walls	522
GBSP62	Concrete Deck Beams	504
GBSP64	Segmental Concrete Block Wall	522
GBSP65	Precast Modular Retaining Wall	522
GBSP73	Cofferdams	2017 Supp
GBSP74	Permanent Steel Sheet Piling (LRFD)	522
GBSP76	Granular Backfill for Structures	2017 Supp
GBSP80	Fabric Reinforced Elastomeric	1028
GBSP84	Precast, Prestressed Concrete Beams	2017 Supp

The following Guide Bridge Special Provisions have been discontinued or have been superseded:

File Name	Title	Disposition:
GBSP70	Braced Excavation	Use TSRS per Sec 522
GBSP95	Bridge Deck Concrete Sealer	Use July 1, 2012 version for Repair projects only

**STATE OF ILLINOIS
DEPARTMENT OF TRANSPORTATION**

SPECIAL PROVISIONS

The following Special Provisions supplement the "Standard Specifications for Road and Bridge Construction," adopted April 1, 2016, the latest edition of the "Illinois Manual on Uniform Traffic Control Devices for Streets and Highways," and the "Manual of Test Procedures for Materials" in effect on the date of invitation for bids, and the Supplemental Specifications and Recurring Special Provisions indicated on the Check Sheets included herein which apply to and govern the construction of FAU 8048 (CH23/Woodside Road), Project M-5146(091), Section 07-00090-09-FP, Sangamon County, Contract No. 93686 and in case of conflict with any part or parts of said Specifications, the said Special Provisions shall take precedence and shall govern.

LOCATION OF PROJECT

This project is located on the south of the City of Springfield, in Sangamon County, Illinois. The improvement limits on CH 23/ Woodside Road are from 700 feet west of IL Route 4 to 1500 feet east of Old IL 4/Old Chatham Road. The improvement limits on Old IL 4/Old Chatham Road are 455 feet north of the intersection with Woodside Road. The length of the project is approximately 1.18 miles along CH 23/ Woodside Road.

DESCRIPTION OF PROJECT

The improvements consist of the widening and resurfacing of CH 23/Woodside Road from a 2-lane rural roadway to a 4-lane rural minor arterial roadway. The existing signals at the intersections of CH 23/Woodside Road with IL Route 4 and Old IL 4/Old Chatham Road will be modified and upgraded and CH 23/Woodside Road will be widened to accommodate auxiliary turning lanes. The major items of work include earthwork and grading, hot-mix asphalt widening and resurfacing, HMA full-depth pavement, subbase granular material, hot-mix asphalt shoulders, box culvert structure extensions, traffic signals, erosion control, pavement marking and signing.

CONTRACT TIME

All work in this contract shall be completed within 133 working days of the authorization to proceed. The Contractor shall schedule his/her operations so as to complete work required under this contract to open all lanes of all roadways to traffic within 133 working days. The Contractor shall note that this completion date is based on an expedited work schedule. The Contractor will not be allowed any additional working days to complete any remaining finish grading, seeding, landscaping and cleanup work.

Failure to Complete the Work on Time: Should the Contractor fail to complete the necessary work to comply with the allowable 133 working days, the Contractor shall be liable to the Department, not as a penalty, but as liquidated and ascertained damages, for each working day beyond the contract working days or extended time as may be allowed and subject to the conditions of Article 108.09 of the Standard Specifications and any special provisions included herein.

CONSTRUCTION PROCEDURES FOR PUBLIC EVENTS

There shall be no construction activity that requires lane closures on Illinois Route 4 during the public events listed below. Barricades, cones, drums, or other warning devices shall be removed from the travelled way during these periods. No broken pavement, open holes, or trenches shall remain on, or adjacent to, the travelled way during these events. The Contractor's equipment shall not encroach the travelled way nor shall any construction or delivery vehicles impede normal traffic flow during these periods.

These periods shall begin at 4:00 p.m. of the day preceding the beginning day of each event and end at 12:00 midnight on the final day of each event. Following is a list of the events and their respective dates:

2018 Illinois State Fair - TBD
2018 PGA Tour at Panther Creek - TBD

Any inconveniences caused to the Contractor in complying with this Special Provision shall be considered incidental to the contract and no additional compensation will be allowed.

TWO WEEK NOTICE PRIOR TO STARTING WORK

Effective December 2005

Revise the first sentence of Article 107.09 Public Convenience and Safety to the following "The Contractor shall notify the Engineer at least 14 days in advance of starting any construction work.

This additional notification is required so that the public can be notified of the pending construction.

TEST EXCAVATIONS

In accordance with the IDOT Cultural Resources review, the Contractor shall not initiate construction activities until the necessary test excavations have been conducted by the Illinois State Archaeological Society (ISAS). Three sites have been identified within the construction limits that could contain sensitive artifacts or features that need to be protected from construction operations. The approximate locations of these sites are shown on the enclosed ISAS location documents; refer to the Commitments in the special provisions.

The Contractor shall provide the Engineer at least two weeks advance notice prior to mobilizing any equipment, materials, or work forces to the project site so that the Sangamon County Highway Department can coordinate the test excavations with ISAS. The Engineer will notify the Contractor when work can commence at these sites.

GEOTECHNICAL DATA

Soil borings have been taken along Woodside Road. Copies of the boring logs are available upon request. Contact Brian Wright, Sangamon County Highway Department, 217-535-3070, or by email: BrianWr@co.sangamon.il.us

The Contractor may take additional borings, as he deems appropriate to determine the subsurface conditions that will be encountered, or assumes the risk of encountering conditions that may not be consistent with the available borings. The Contractor will bear all costs associated with any additional subsurface investigations that he deems necessary to determine subsurface conditions for his/her construction activities. The Engineer and County do not assume any responsibility for the accuracy or adequacy of the soil borings.

STATUS OF UTILITIES TO BE ADJUSTED

Effective 1984 Revised 1/2/97

Add the following after the first paragraph of Article 105.07 of the Standard Specifications.

Underground utilities have been plotted from available surveys and records and therefore, their locations must be considered approximate only. There also may be utilities for which the locations are unknown. Verification of locations of underground utilities, shown or not shown, will be the responsibility of the Contractor.

The intent is for the utility adjustments to be made prior to the start of construction. It may be necessary for some of the utility relocations to be done during construction, and the Contractor shall be required to cooperate with utility companies while they perform their work. The Illinois Underground Utility Facilities Damage Prevention Act requires the person excavating to contact the one-call system (J.U.L.I.E. 800-892-0123) before digging.

The following utility companies have facilities within the project limits which may require adjustment.

Status

- A - Indicates an item to be adjusted.
- R - Indicates an item to be relocated or removed.
- P - Indicates an item that has a potential conflict with the proposed improvements and requires further field investigation by the Contractor and Utility Owner.
- TBA - Indicates an item to be abandoned.

The locations listed in the Status of Utilities to be adjusted are approximate, and all locations may not be shown. Refer to General Notes 5 & 6 on Sheet 2 of the Plans for additional information.

Name & Address of Utility Co.	Type	Location	Status
Ameren Illinois 825 N MacArthur Springfield, Illinois 62702 Phone : 217-753-5187	Gas	<u>Spaulding Orchard Road</u> Sta. 33+00, 20' RT to Sta. 33+75, 22' RT Sta. 32+90, 33' LT <u>Woodside Road</u> Sta. 74+83, 32' RT IL 4 to Old Chatham Road, +/-55' LT <i>(Note: proposed by utility company)</i>	P P P P
AT&T 1640 E. Hazel Dell Road Springfield, Illinois 62703	Telephone/ Fiber Optic	<u>Spaulding Orchard Road</u> Sta. 31+06, 33' LT Sta. 33+43, 41' LT	A R

<p>Phone : 217-789-5504</p> <p>AT&T (cont.)</p>		<p>Sta. 33+57, 37' LT</p> <p>Sta. 33+10, 41' LT to Sta. 36+45, 50' LT</p> <p><u>Woodside Road</u></p> <p>Sta. 36+35, 78' RT</p> <p>Sta. 38+28, 40' RT</p> <p>Sta. 39+00, 42' RT to Sta. 39+80, 42' RT</p> <p>Sta. 50+10, 43' RT to Sta. 50+70, 42' RT</p> <p>Sta. 52+75 to 55+93, 39' RT</p> <p>Sta. 73+23, 45' RT to Sta. 74+01, 43' RT</p> <p>Sta. 74+83, 60' LT</p>	<p>R</p> <p>R</p> <p>A</p> <p>R</p> <p>R</p> <p>R</p> <p>R</p> <p>P</p> <p>A</p> <p>R</p>
<p>City, Water, Light & Power (CWLP) 401 North 11th Street Springfield, Il 62702 Phone: 217-789-2323 (Ext. 1617) (Water) Fax No: 217-789-2132 (Water Eng.) (Transmission & Distribution)</p>	<p>Water</p>	<p><u>Spaulding Orchard Road</u></p> <p>Sta. 29+94, 25' RT (valve)</p> <p>Sta. 29+96, 29' RT (valve)</p> <p>Sta. 29+97, 23' LT (valve)</p> <p><u>Woodside Road</u></p> <p>Sta. 39+00, 48' LT to Sta. 40+00, 45' LT</p> <p>Sta. 50+00, 47' LT to Sta. 51+00, 48' LT</p> <p>Sta. 56+61, 39' LT (hydrant)</p> <p>Sta. 74+17, 64' LT (valve)</p> <p>Sta. 74+17, 93' LT (valve)</p> <p>Sta. 74+19, 66' LT (valve)</p> <p>Sta. 74+27, 63' LT (meter)</p>	<p>A</p> <p>A</p> <p>A</p> <p>P</p> <p>P</p> <p>P</p> <p>A</p> <p>A</p> <p>A</p> <p>A</p>
<p>City, Water, Light & Power (CWLP) Electric Department</p> <p>1008 E. Miller St.</p> <p>Springfield, Illinois 62702 Phone : 217-321-1354</p>	<p>Electric</p>	<p>IL 4/Woodside Rd Intersection - Will be removed (traffic signal wiring)</p> <p>Old Chatham Rd/Woodside Rd Intersection - Will be removed (traffic signal wiring)</p> <p>Sta. 57+84, 40' LT.</p> <p>Sta. 57+82, 30' RT</p>	<p>R</p> <p>R</p>
<p>Sangamon County Water Reclamation District 3000 N. 8th St. Springfield, Illinois 62707 Phone : 217-528-0491</p>	<p>Sanitary Sewer</p>	<p><u>Spaulding Orchard Road</u></p> <p>Sta. 29+70, 31' RT</p> <p><u>Woodside Road</u></p> <p>Sta. 37+06, 74' RT</p> <p>Sta. 38+81, 52' RT</p> <p>Sta. 38+84, 46' LT</p> <p>Sta. 53+76, 38' RT</p> <p>Sta. 56+64, 29' RT</p>	<p>A</p> <p>A</p> <p>A</p> <p>A</p> <p>A</p>
<p>Comcast Communications 711 South Dirksen Parkway Springfield Illinois 62703 Phone: 217-306-3759</p>	<p>Cable/ Fiber Optic</p>	<p><u>Spaulding Orchard Road</u></p> <p>Sta. 31+14, 32.5' LT</p> <p>Sta. 33+10 to 36+45, 44' to 50' LT</p> <p><u>Woodside Road</u></p>	<p>A</p> <p>R</p>

Comcast (cont.)	Sta. 36+50 to 36+75, 50' LT	R
	Sta. 36+45, 52' LT	A
	Sta. 36+71, 56' LT	A
	Sta. 43+59, 47' LT	A
	Sta. 47+83, 47' LT	A
	Sta. 53+88, 44' LT	R
	Sta. 55+00 to Sta. 56+15, 44.5' LT	R
	Sta. 55+88, 44' LT	R
	Sta. 55+91, 37' RT	R
	Sta. 60+07, 50' LT	A
	Sta. 72+31, 47' LT	A
	Sta. 76+78, 56' LT	A

Additional utility information may be obtained by calling the "Joint Utility Location Information for Excavators" phone number, 800-892-0123. This project is located in the Capital Township.

TRAFFIC CONTROL PLAN

Effective 1985 Revised 2/17/99

Traffic control shall be in accordance with the applicable sections of the Standard Specifications for Road and Bridge Construction, the guidelines contained in the Manual on Uniform Traffic Control Devices for Streets and Highways, the Supplemental Specifications, these Special Provisions, and any special details and highway standards contained herein and in the plans.

Special attention is called to Articles 107.09 and 107.14 of the Standard Specifications for Road and Bridge Construction and the following traffic control related (1) Highway Standards; (2) Supplemental Specifications and Recurring Special Provisions; (3) other Special Provisions; and (4) Plan Details which are included in this contract:

1. Highway Standards:
 701001, 701006, 701011, 701301, 701311, 701326, 701400, 701406, 701701, 701901
2. Supplemental Specifications and Recurring Special Provisions:
 Work Zone Traffic Control Surveillance
 Flaggers in Work Zones
 Construction and Maintenance Signs
3. Special Provisions:
 Contract Time
 Two Week Notification Prior to Starting Work
 Traffic Control and Protection, (Special)
 Working Days (BDE)
4. Plan Details: Maintenance of Traffic Plans

Traffic control standards shall be applied as directed by the Engineer. Suggested applications for each standard are as follows:

- 701001 This standard can be used for operations more than 15' from the edge of the traffic lane.
- 701006 This standard should be used for operations within 2' of the edge of the traffic lane.
- 701011 This standard should be used where work is performed within 15', but not closer than 2' to the edge of the traffic lane.
- 701301 This standard should be used for short term lane closures (periods of less than 60 minutes) along CH23/Woodside Road and Old IL 4/Old Chatham Road.
- 701311 This standard should be used for continuous moving operations with lane closures, such as pavement marking, along CH23/Woodside Road and Old IL 4/Old Chatham Road.
- 701326 This standard should be used for lane closures for pavement widening along CH 23/Woodside Road. Sign Panels W21-I104 and W21-I105 shall replace W20-4(0)-48.
- 701400 This standard should be used where a lane closure is required along IL 4/Veterans Parkway.
- 701406 This standard should be used where a lane closure is required along IL 4/Veterans Parkway.
- 701701 This standard should be used for work encroaching on the pavement or a lane closure is required at the intersections of IL 4 /Veterans Parkway and CH 23/Woodside Road and Old IL 4/Old Chatham Road and CH 23/Woodside Road.

During the entire construction period, existing roads shall be kept open to traffic as follows:

- (a) In accordance with the applicable portions of the Standard Specifications.
- (b) When the Contractor's operation requires closing a portion of roadway segment or entrance, the remaining roadway segments and entrance shall be kept open to at least one lane of traffic at all times except as otherwise stated.
- (c) Access to all public roads and private entrances shall be maintained during all stages of the work.
- (d) Cones, drums or barricades shall be placed on the closed lane, not the open lane.

Sequence of Construction:

1. Coordinate all utility locates, adjustments and relocations prior to initiating construction activities.
2. CH 23/Woodside Road shall remain open to traffic; short term lane closures must be

approved by the Engineer.

3. Temporary entrances shall be constructed prior to removal and reconstruction of existing entrances.
4. As shown in the Maintenance of Traffic plans, construct improvements in stages.
5. Complete traffic signal items, final restoration, erosion control and landscaping items.

The Contractor shall provide, erect, and maintain all the necessary signs, barricades, cones, drums, and lights for the warning and protection of traffic, as required by Sections 107 and 701 through 703 of the Standard Specifications, and as modified.

No lane closures will be allowed on two-lane, two-way roadways without flagger protection. All flagger protection shall be in accordance with the Standard Specifications.

The Contractor shall furnish and erect "Road Construction Ahead" signs (W20-I103) at both ends of the project and at all side roads within the limits of this section when working in the vicinity of the side road intersection.

Prior to allowing traffic on any portion of the roadway that has been cold milled; the Contractor shall have erected "Rough Grooved Surface" and "Uneven Pavement" signs that conform to the details shown in the plans. A minimum of one sign at each end of the improvement will be required. The Contractor shall maintain the "Rough Grooved Surface" signs until the cold milled surface is covered with leveling binder. The Contractor shall maintain the "Uneven Pavement" signs until the resurfacing operations are completed.

Bump signs (W8-1 (4848)) shall be placed by the contractor at locations where the Engineer deems necessary. Locations may include, but not be limited to, temporary ramps, butt joints pavement transitions, and other pavement joints and ramps created as a result of construction operations.

If at any time the signs are in place but not applicable, they shall be turned from the view of motorists or covered as directed by the Engineer.

Open trenches and excavations for culverts, storm sewers, inlets, etc. remaining overnight shall be marked with lighted Type I or II barricades at 20' centers and at appropriate locations to safely protect the vehicle and pedestrian traffic. This protection shall be provided in all cases; including areas within the defined work zones.

The cost of furnishing, erecting, maintaining, and removing the required work zone signing shall be considered included in the contract. This shall include all work zone signs included in the IDOT Traffic Control Standards and the requirements for work zone signs included herein.

Additional Traffic Control Requirements:

1. The Contractor shall provide, erect, and maintain all the necessary barricades, cones, drums, and lights for the warning and protection of traffic, as required by Sections 107 and 701 through 703 of the Standard Specifications, and as modified.
2. The Contractor will be responsible for the traffic control devices at all times during construction activities and shall coordinate the items of work in order to keep hazards and traffic inconvenience to a minimum.

3. The Contractor shall be responsible for the traffic devices at all times during the construction activities and throughout any winter shutdown periods.
4. Parking of construction equipment within the right-of-way will be permitted only at locations approved by the Engineer.
5. In addition to the signs required under various traffic control standards, "SHOULDER DROP-OFF" signs (W8-9a(O)48) shall be required any time there is a difference in elevation at the edge of pavement adjacent to an open roadway. The signs shall be placed just prior to the work that will result in the drop-off and shall remain in place until the drop-off is eliminated. These signs will not be paid for separately but cost considered included in the various traffic control and protection pay items.
6. No night work will be permitted during construction of the proposed improvements.
7. No lane closures will be permitted on IL 4/Veterans Parkway from 6:00 AM to 9:00 AM and from 3:00 PM to 6:00 PM Monday-Friday without prior written approval from the Engineer.
8. Portable changeable message signs shall be installed as shown in the plans and in accordance with applicable traffic control standards, and shall be adjusted per the direction of the Engineer.

Basis of Payment: The cost of furnishing, erecting, maintaining, relocating and removing the required temporary traffic control measures to implement the traffic control standards and requirements described herein shall be included in the contract price for TRAFFIC CONTROL AND PROTECTION, (SPECIAL) – LUMP SUM. The cost of Traffic Control and Protection Standard 701001, 701006, 701011, 701301, 701311, 701326, 701406, 701701 and 701901 will not be paid for separately but shall be included in the contract unit price per lump sum for TRAFFIC CONTROL AND PROTECTION (SPECIAL). Traffic control surveillance will not be paid for separately but shall be included in the contract unit price per lump sum for TRAFFIC CONTROL AND PROTECTION (SPECIAL). Portable changeable message signs shall be installed as shown in the plans and shall be paid for at the contract unit price per calendar day for CHANGEABLE MESSAGE SIGN.

TRAFFIC CONTROL AND PROTECTION, (SPECIAL)

This work shall consist of furnishing, erecting, maintaining, relocating and removing all traffic control items as shown in the Maintenance of Traffic Plans and in the traffic control standards listed in the TRAFFIC CONTROL PLAN special provision. Items shall include temporary and permanent signs, drums, barricades and all other equipment, hardware, and labor necessary to maintain the lane shifts and/or closures. The Contractor will be required to install, maintain, remove, and relocate traffic control items numerous times as shown on the Maintenance of Traffic Plans or as directed by the engineer.

Basis of Payment. Traffic Control and Protection will be paid for at the contract lump sum price for TRAFFIC CONTROL AND PROTECTION, (SPECIAL).

WIDTH RESTRICTION SIGNING

This item consists of all material, labor and equipment to furnish and erect width restriction signing at locations on CH23/Woodside Rd, CH23/Spaulding Orchard Rd, IL 4/Veterans Parkway, Old IL 4/Chatham Rd, and Iron Bridge Rd, as shown on the plans or as designated by the Engineer. Signs shall be placed before any construction commences and maintenance of these signs is included in this special provision.

Where construction operations result in allowed lane restriction widths of 10'-0", advance warning signs, post mounted, shall be provided at the following locations:

Sign Panels, "MAX WIDTH XX'-XX" _____ MILES AHEAD" (W12-I103) 4848

- On IL 4/Veterans Parkway both north and south of the CH23/Woodside Rd intersection for EB traffic on CH23/Woodside Rd and WB traffic on CH23/Spaulding Orchard Rd.
 - These locations shall also have an accompanying W1-7 (4824) sign panel.
- On CH23/Spaulding Orchard Rd west of the IL 4/Veterans Parkway intersection for EB traffic on CH23/Spaulding Orchard Rd.
- On Old IL 4/Old Chatham Rd north of the CH23/Woodside Rd intersection for EB and WB CH23/Woodside Rd.
 - This location shall also have an accompanying W1-7 (4824) sign panel.
- On CH23/Woodside Rd east of the Iron Bridge Rd intersection for WB traffic on CH23/Woodside Rd.
- On Iron Bridge Rd south of the CH23/Woodside Rd intersection for WB traffic on CH23/Woodside Rd.
 - This location shall also have an accompanying W1-6L (4824) sign panel

The Contractor shall notify the County, in writing, when the Contractor receives an award letter for the contract. The letter shall state the anticipated start date of lane width restrictions. The twenty-one (21) day notice will start from the Award date. No width restrictions will be allowed until twenty-one (21) days after receiving notice from the Contractor. The Contractor may elect to provide the anticipated start date of lane width restrictions at the Preconstruction meeting so long as there is a minimum of twenty-one (21) days advanced notice.

All the material, labor and equipment necessary to complete this work as specified above will be paid for at the contract unit price bid lump sum for WIDTH RESTRICTION SIGNING.

AGGREGATE FOR TEMPORARY ACCESS

This work shall consist of placing courses of aggregate on a prepared sub-grade to provide temporary access to existing entrances during construction operations. The aggregate material shall be in accordance with the Standard Specifications except that CA 10 may be used in lieu of CA 06 at the option of the Contractor.

Granular material shall be compacted to not less than 95 percent of the Standard Laboratory Density according to ASHTO T99 (Method A or C). The base shall be constructed to a minimum thickness of 6" and to a minimum width of 10'. The Contractor shall be required to grade, blade and provide additional aggregate for maintenance as directed by the Engineer to maintain suitable access. A nominal quantity for this item has been added to the contract for use as directed by the Engineer. No additional compensation or adjustment to the unit prices shall be allowed for adjustments in the plan quantity.

This work shall be measured and paid for at the Contract unit price per ton for AGGREGATE FOR TEMPORARY ACCESS.

BOX CULVERTS TO BE CLEANED

The existing box culverts to remain in place in the final condition shall be cleaned of any accumulation of silt or other foreign matter, and shall be free from such accumulations at the time of final inspection and acceptance, as noted in the plans and as directed by the Engineer. All removed material shall be properly collected and disposed of in accordance with the applicable portions of Section 202 of the Standard Specifications and the project Storm Water Pollution Prevention Plan and NPDES permit requirements.

This work shall be paid for at the contract unit price per each for BOX CULVERTS TO BE CLEANED. Each of the existing double box culverts are measured as one each for a total of two culverts to be cleaned.

CAMERA MOUNTING ASSEMBLY

This item shall consist of furnishing and installing a camera mounting assembly as shown on the plan details.

The assembly consists of two adjustable galvanized steel mast arm clamps, 8 feet of galvanized steel schedule 80 pipe, and a camera mounting bracket. The camera mounting bracket shall be affixed to the pipe with stainless steel $\frac{3}{4}$ " banding.

Basis of Payment: This work will be paid for at the contract unit price per each for CAMERA MOUNTING ASSEMBLY, which price shall be payment in full for furnishing and installing the equipment specified and shown on the plans to the satisfaction of the Engineer.

CHANNEL EXCAVATION

This work shall consist of excavating the material within and around the existing box culvert structures as measured from the outside of the existing culvert walls to the limits shown in the plans. All work and unsuitable soil shall be excavated according to Article 202.03 and the applicable portions of Section 203 of the Standard Specifications. Material excavated for the purpose of channel excavation may be used for filling the existing channel as described in the plans. Any excess material shall be removed and deposited off site.

COMBINATION CURB AND GUTTER REMOVAL

This work shall consist of the removal and disposal of existing concrete curb and gutter, gutter outlets, curb, bituminous curb or stone curb, at the locations shown on the plans and in accordance with Section 440 of the Standard Specifications.

This work also will include the removal of any existing bituminous concrete which extends beyond the existing edge of pavement into the gutter flag. The bituminous material shall be sawed or otherwise cut to a smooth face along the edge of the pavement before removal.

This work will be included in the contract unit price per foot for COMBINATION CURB AND GUTTER REMOVAL, which price shall include all labor and equipment required to complete the work as specified including disposal.

COMBINATION LIGHTING CONTROLLER

This work shall consist of furnishing and installing a photocell with integral surge arrester, 3-position

selector switch (H-O-A), terminal/splice blocks, and 30 Amp lighting contactor (120V) in the traffic signal cabinet to control the operation of the combination lighting units.

A 120 Volt 20 Amp circuit breaker shall be installed inside the traffic signal controller connected to the main breaker, to serve the roadway lighting, per section 1068.01(e)(3) of the Standard Specifications. The circuit breaker shall be clearly labeled for lighting according to Article 1068.01(f) of the Standard Specifications.

Install all lighting components independent of the traffic signal components on one side of the cabinet and label as "LIGHTING". The under eave photocell shall be mounted on the traffic signal controller cabinet, per section 1068.01(e)(2) of the Standard Specifications. Furnish and install all wiring between components to make a fully functional lighting control system for the combination lights.

This work shall be paid for at the contract unit price per each for COMBINATION LIGHTING CONTROLLER, which shall be payment in full for all labor, materials, and equipment required to complete the installation.

COMBINATION MAST ARM ASSEMBLY AND POLE

Revised: October 22, 2012

This work shall conform to the requirements of Sections 877 and 1077.03 of the Standard Specifications and the following additions or exceptions.

The combination mast arm assembly shall be supplied with 15-foot luminaire mast arm for mounting the luminaire as indicated on the plans.

Basis of Payment: This work will be paid for at the contract unit price each for STEEL COMBINATION MAST ARM ASSEMBLY AND POLE of the signal arm length specified.

CONCRETE REMOVAL (SPECIAL)

This work shall consist of removing existing concrete to an elevation of not less than 12" below finished grade at the locations shown on the plans or as directed by the Engineer. All material included with this removal shall be disposed of off-site by the Contractor. All work shall be completed in accordance with the applicable portions of Section 201 of the Standard Specifications.

This work will be paid for at the contract unit price per each per square yard for CONCRETE REMOVAL (SPECIAL).

EARTH EXCAVATION

This work shall consist of the excavation, transportation, and disposal of excavated material throughout the limits of the contract including existing pavement sub-base materials, or, as directed by the Engineer, the excavation and transportation of suitable excavated material to embankment locations in accordance with the applicable portions of Sections 201 and 202 of the Standard Specifications.

The Contractor shall be required to clear and remove from the site all unsuitable earth material, existing oil and chip surface and base course material within the proposed right-of-way and easement

limits. Unsuitable material shall include but not be limited to trash, solid waste, concrete rubble, bricks, gravel, vegetation or any other foreign unsuitable earth material. These materials will not be allowed for embankment and the cost to remove and dispose of them off-site shall be considered to be included in the contract unit price per cubic yard for EARTH EXCAVATION.

This work shall be measured and paid for at the contract unit price per cubic yard for EARTH EXCAVATION.

ELECTRIC CABLE

Effective November 1, 1984
Revised September 7, 2010

This work shall consist of furnishing and installing electric cable of the type size and number of conductors specified, in accordance with the requirements of Section 873 and 1076.04 of the Standard Specifications for Road and Bridge Construction except as described herein.

All stranded wire connections in signal heads, push buttons and terminal compartments shall be made with insulated spade connections.

Cables shall be identified by color coded tape applied at both the signal and controller ends. The color-coding shall be as shown on the plans.

Basis of Payment: This work will be paid for at the contract unit price per foot for ELECTRIC CABLE of the type, size, and number of conductors specified, which price shall be payment in full for furnishing the material and making all electrical connections and installing the cable complete.

EMBANKMENT 6M#3 06/27/13

Embankments shall be constructed according to Section 205 of the Standard Specifications, except as modified by this Special Provision.

When embankments are to be constructed on hillsides or existing slopes which are steeper than 3H:1V, steps shall be cut into the existing slope as shown in the plans or as directed by the Engineer.

All material proposed for use in embankment construction shall be approved by the Engineer. Soils exhibiting the following properties shall not be allowed:

- Standard Dry Density (AASHTO T 99) less than 90 pcf.
- Organic Content (AASHTO T 194) greater than 10 percent.
- Liquid Limit (AASHTO T 89) greater than 60.

Soils exhibiting the following properties shall be restricted to the interior of the embankment:

- Less than 35% passing the #200 sieve.
- Liquid Limit (AASHTO T 89) greater than 50 but less than 60.
- Plasticity Index (AASHTO T 90) less than 12.

The Engineer may restrict or prohibit the use of materials other than those identified above, which exhibit potential for significant erosion or excessive volume change.

Restricted soils shall be encapsulated by 6 to 8 foot, measured horizontally, of unrestricted soil as shown in the plans or directed by the Engineer. The encapsulation shall be placed concurrently with restricted soils. The difference in elevation between the restricted soil and encapsulation shall not exceed 3 foot without the Engineer's approval. Topsoil or rip rap shall not be included in the encapsulation.

The quantity and size of stones or rock fragments incorporated with soil materials shall not prevent placement in the required lift thickness, diskings, or achieving uniform compaction. If the Engineer determines the rock material quantity and gradation minimizes potential void formation and the soil quantity is insufficient to affect performance, the material may be considered rock embankment. Rock embankment shall be placed in 12 inch lifts. Lifts shall be compacted or seated using a method approved by the Engineer. Shale shall be placed, broken down, and compacted in the same manner as soil. The addition of water may be required to break down shale.

Where lime modified soil is shown on the plans, materials placed in the top 2 foot of embankments shall have a clay content greater than or equal to 15% over the width of improved subgrade. Clay is defined according to AASHTO M 145. Clay content shall be determined according to AASHTO T 88. In addition to the clay content requirement, no rock, stones or broken concrete more than 2 inches in largest dimension shall be allowed in the top 2 foot.

Where subbase granular material is shown in the plans, the top 1 foot of embankments shall have an immediate bearing value (IBV) of 6 or greater within the limits of the subbase granular material. IBV will be determined using a dynamic cone penetrometer according to Illinois Test Procedure 501. When an embankment is constructed of granular materials, the IBV requirement shall not apply.

All embankment lifts shall be compacted to not less than 95% of the standard laboratory density. The standard laboratory density shall be the maximum dry density determined according to Illinois Modified AASHTO T 99 (Method C) or Illinois Modified AASHTO T 272.

If embankment lifts are unstable after achieving the required density, the Contractor shall reprocess and compact the unstable material as directed by the Engineer. The Engineer may determine a maximum moisture content to correct or prevent stability problems during embankment construction.

This work will not be paid for separately, but shall be considered included in the unit prices for Earth Excavation, Borrow, and/or Furnished Excavation.

EXISTING SANITARY MANHOLES

This work shall consist of adjusting existing sanitary manholes at the locations shown in the plans.

Existing sanitary manholes to be adjusted shall be in accordance with applicable sections of the current edition of the Standard Specifications for Water and Sewer Main Construction in Illinois. This work shall be measured and paid for at the contract unit price per each for SANITARY MANHOLES TO BE ADJUSTED.

FENCE REMOVAL

This work shall consist of removing all existing fencing, gates, posts, supports, foundations and associated hardware at the locations shown on the plans or as directed by the Engineer. All material included with this removal shall be disposed of off-site by the Contractor. All work shall be completed in accordance with the applicable portions of Section 201 of the Standard Specifications.

All fence material requiring removal as shown in the plans or as directed by the Engineer will be measured and paid for at the contract unit price per foot for FENCE REMOVAL. Prior to beginning fence removal operations, the Contractor shall notify the adjacent property owners in addition to the Engineer in order to ensure that animals are properly contained outside of the right-of-way limits.

FIBER OPTIC CABLE

Revised: September 26, 2012

This work shall consist of furnishing and installing a fiber optic cable in accordance with the requirements of Sections 871 and 1076. 2 of the Standard Specifications for Road and Bridge Construction and the following additions.

All fibers within the cable shall be terminated. The multimode fiber shall be terminated with an ST connector and the single mode fiber shall be terminated with a SC connector. The connector type shall be either hot-melt, epoxy, or crimp-on. The connectors shall meet TIA/EIA 568B specifications and shall have an operating temperature range of -10°C (14°F) to 60°C (140°F). The connectors shall be free from defects in material and manufacture for 6 months. Unused fibers shall be secured within the distribution enclosure and readily available for use.

Locator Wire: A #14 AWG minimum, THHN wire shall be installed along side of the fiber optic cable. The wire shall be secured in the control cabinet to prevent accidental removal. The locator wire shall not be terminated to the control facility. If the existing interconnect cable remains in place in a continuous run between cabinets, then the locator wire may be omitted.

Basis of Payment: This work will be paid for at the contract unit price per foot for FIBER OPTIC CABLE, of the type, size, and number of fibers indicated on the plans, which price shall be payment in full for furnishing the material and making all fiber connections and installing the cable complete.

FULL-ACTUATED CONTROLLER

Revised: February 11, 2013

This item shall consist of furnishing, installing and placing into operation a multi-phase microprocessor based controller at the location(s) indicated on the plans, or as directed by the Engineer. The controller shall comply with the requirements of Sections 857, 1073.01 and 1074.03 of the Standard Specifications for Road and Bridge Construction and the following additions or exceptions.

General: The controller shall meet or exceed the requirements of the NEMA TS2 standards for a Type 1 controller. Data entry shall be by keyboard or personal computer. The controller shall be fully compatible with the NTCIP Standard.

If rivets are exposed on the outside of the cabinet, they shall be either stainless steel or aluminum to prevent oxidation.

Type V Cabinet: The bottom edge of the main back panel for Type V Cabinets shall be a minimum of 24" from the bottom of the cabinet enclosure to allow installation of an additional shelf and signal

equipment if necessary.

The controller cabinet shall contain a pullout tray for placement of a laptop computer.

The controller cabinet shall have a door switch that will turn off the video detection monitor when the cabinet door is closed.

The controller timings shall be stored in a hot swappable storage device that can be inserted or removed without powering down the controller. The device shall be capable of storing the entire controller database and the controller shall be capable of functioning without the storage device present.

There shall be three communications ports. Port 1 shall be a high-speed serial bus for communications with the Malfunction Management Unit, Terminals and Facilities, and detection. Communications shall be SDLC format with defined protocol, EIA RS-485 interface. Port 2 shall be an EIA RS-232C interface to allow use of a personal computer for data entry and transfer of status and events or output of timing and operational data to a printer. Port 3 shall be for systems interface. The controller shall also have an Ethernet port that shall support 10/100 Base T networks.

Coordination: The coordinator shall provide a minimum of twenty timing plans with a minimum of one cycle length, one set of splits and three offsets per timing plan. Cycle lengths shall be adjustable from 30-255 seconds, splits and offsets shall be set in seconds or percent, and offsets reference to beginning of green of the first served coordinated phase.

Diagnostics: The controller and terminal facility shall have full diagnostics in accordance with the NEMA TS2 standard.

Malfunction Management Unit: The malfunction management unit shall be a Type 1 sixteen channel with three inputs per channel.

Terminals and Facilities: The terminal facilities shall have TS1 compatible load switches, flasher and flash transfer relay. The load switches shall contain two LED indicators per circuit to provide information concerning the circuit input and output states. The back panel must accommodate 16 load switches.

All main panel wiring shall conform to the following wire size and color:

Green/Walk load switch output	brown wire, 14 gauge
Yellow load switch output	yellow wire, 14 gauge
Red/Don't Walk load switch output	red wire, 14 gauge
MMU (other than AC power)	violet wire, 22 gauge
Controller I/O	blue wire, 22 gauge
AC Line - power panel to main panel (1 for each 4 LS)	black wire, 10 gauge
AC Line – main panel	black wire, 14 gauge
AC Neutral – power panel to main panel	white wire, 10 gauge
Earth ground – power panel	green wire, 8 gauge
Flash programming flasher terminal	orange wire, 14 gauge
Red or yellow field terminal	black wire, 14 gauge

The main panel shall incorporate a relay to remove +24 VDC from the common side of the load switches when the intersection is placed into flash. The relay shall have a momentary pushbutton to apply power to the load switch input for troubleshooting.

A Bus Interface Unit (BIU) shall be used for I/O electronics.
Detection interface to the controller shall be through a BIU.

The surge suppression for the controller cabinet shall be an EDCO SHA 1250, base mounted. The normally open contacts of the suppressor shall be wired to the alarm 2 input of the controller for system monitoring.

Basis of Payment: This item will be paid for at the contract unit price each for FULL-ACTUATED CONTROLLER, of the sequence, phasing, and cabinet shown on the plans, which price shall be payment in full for furnishing the controller, cabinet, and all associated equipment required, installing the unit complete in place and placing the unit into operation to the satisfaction of the Engineer.

GRANULAR CULVERT BACKFILL

This work consists of backfilling concrete box culverts with granular materials. This work shall be performed at the locations shown on the plans or as directed by the Engineer.

Backfilling shall be performed according to Article 502.10. The backfill material shall meet the requirements of Article 1004.05, except that the gradation shall be CA-06 or CA-10.

Granular culvert backfill will be measured for payment in cubic yards compacted in place. Additional material required to backfill excavation outside the pay limits shown on the plans will not be measured for payment. This work shall be paid for at the contract unit price per cubic yard for GRANULAR CULVERT BACKFILL.

HANDHOLE

This work shall consist of furnishing the materials and installing a precast composite concrete handhole or doublehand hole in accordance with Section 814 of the Standard Specifications for Road and Bridge Construction and the following additions or exceptions.

The frame and cover shall be constructed of a polymer concrete and reinforced with a heavy-weave fiberglass cloth. The material shall be in accordance with Section 1088.05 of the Standard Specifications for Road and Bridge Construction. The nominal dimensions of the handhole shall be a minimum 17"(W) x 30"(L) x 30"(D) and the nominal dimensions of the double handhole shall be a minimum 30"(W) x 48"(L) x 30"(D).

The cover shall contain the legend "TRAFFIC SIGNALS" and shall be held down by two stainless steel hex head bolts. The cover shall contain 2 recessed lift pins. The cover for a double handhole shall be a split lid, 2-piece cover.

Basis of Payment: This work will be paid for at the contract unit price each for HANDHOLE or DOUBLE HANDHOLE.

HOT-MIX ASPHALT DRIVEWAY PAVEMENT

This work shall consist of furnishing and installing Hot-Mix Asphalt Driveway Pavement, 6" at the locations shown in the plans according to plan details and in accordance with Articles 312 and 407 of the Standard Specifications. The material used to construct the driveway pavement shall be 4" Hot-

Mix Asphalt Base Course for the lower lifts and 2" Hot-Mix Asphalt Surface Course, Mix "D" N50 for the top lift.

This work shall be paid for at the contract unit price per square yard for HOT-MIX ASPHALT DRIVEWAY PAVEMENT, 6".

HOT-MIX SURFACE REMOVAL, VARIABLE DEPTH

This work shall consist of milling and removing the existing asphalt surface at the locations shown in the plans. All work associated with this item shall be done by cold milling and utilizing a milling machine conforming to the requirements of Article 440.04 of the Standard Specifications. It is anticipated that the depth of removal will vary in thickness within the limits of this work. No additional compensation will be allowed because of the variations in assumed versus actual removal depth.

This work will be measured and the area computed in square yards of surface. The bituminous surface removal will be paid for at the contract unit price per square yard for HOT-MIX SURFACE REMOVAL, VARIABLE DEPTH.

LEVELING BINDER

This work shall be done in accordance with the applicable portions of Section 406 of the Standard Specification and the Special Provisions included herein.

The Contractor shall construct the leveling binder courses to allow the final HMA surface course to be placed as a nominal thickness to meet the lines and grades shown on the plans. This will require that the leveling binder be placed in variable depths in order to achieve the desired pavement cross slopes and accommodate the crown corrections required due to the existing pavement surface and slope.

This work shall be paid for at the contract unit price per ton for LEVELING BINDER (MACHINE METHOD), IL-9.5FG, N50 and no addition compensation will be allowed because of the variable nature of the thickness placed.

LUMINAIRE, LED, HORIZONTAL MOUNT, HIGH WATTAGE

Description: This work consists of furnishing all materials, equipment, and labor necessary to install Light-Emitting Diode (LED) luminaires as shown on the plans, in accordance with the applicable requirements of Section 821 of the Standard Specifications for Road and Bridge Construction, and as specified herein.

General: The luminaire shall be assembled in the continental U.S.A. and shall be assembled by and manufactured by the same Manufacturer. Quick connect/disconnect plugs shall be supplied between the discrete electrical components within the luminaire such as the driver, surge protection device, and optical assembly for easy removal. The quick connect/disconnect plugs shall be operable without the use of tools and while wearing insulated gloves. The luminaire shall be in compliance with ANSI C136.37. LED light source(s) and driver(s) shall comply with the material requirements of the Restriction of Hazardous Substances (RoHS) Directive 2011/65/EU.

Manufacturer Experience. The luminaire shall be designed to be incorporated into a lighting system with an expected 30-year lifetime. The luminaire Manufacturer shall have a minimum of 30 years' experience manufacturing High Intensity Discharge (HID) roadway luminaires and shall have a minimum of 5 years' experience manufacturing LED roadway luminaires. The Manufacturer shall have a minimum of 5,000 total LED roadway luminaires installed on a minimum of 30 separate installations, all within the continental U.S.A.

Housing: The housing shall be designed to ensure maximum heat dissipation and to prevent the accumulation of water, ice, dirt and debris. A passive cooling method with no moving or rotating parts shall be employed for heat management. The effective projected area of the luminaire shall not exceed 1.4 sq. ft. The total weight of the luminaire(s) and accessories shall not exceed 75 pounds. Wiring within the electrical enclosure shall be rated at 600 V, 221 °F (105 °C) or higher.

Finish. Painted or finished luminaire surfaces exposed to the environment, shall exceed a rating of six according to ASTM D1654 after 1000 hours of ASTM B117 testing. The coating shall exhibit no greater than 30 % reduction of gloss according to ASTM D523, after 500 hours of ASTM G154 Cycle 6 QUV® accelerated weathering testing.

Attachment. The luminaire shall slip-fit on a mounting arm with a 2 in (5 cm) diameter tenon (2.375 in (6 cm) outer diameter), and shall have a barrier to limit the amount of insertion. The luminaire shall be provided with a leveling surface and shall be capable of being tilted ± 5 degrees from the axis of attachment in not more than 2.5 degree increments and rotated to any degree with respect to the supporting arm.

Receptacle. The luminaire shall include a fully prewired, 7-pin twist lock ANSI C136.41 compliant receptacle. Unused pins shall be connected as directed by the Manufacturer and as approved by the Engineer. A shorting cap shall be provided with the luminaire.

Vibration Characteristics. All luminaires shall pass ANSI C136.31 requirements. Roadway luminaires mounted on a bridge and high mast luminaires shall be rated for "3G" peak acceleration. Vibration testing shall be run using the same luminaire in all three axes.

Labels and Decals. All luminaires shall have external labels in compliance with the latest version of ANSI C136.15 and internal labels in compliance with the latest version of ANSI C136.22.

The luminaire shall be listed for wet locations by a Nationally Recognized Testing Laboratory (NRTL) as defined by OSHA and shall be in compliance with UL 8750 and UL 1598. It shall be identified as such by the holographic UL tag/sticker on the inside of the luminaire.

Hardware. All external fasteners shall be stainless steel. All hardware shall have corrosion resistance.

Optical Assembly: The LED optical assembly, consisting of LED packages, shall have a minimum Ingress Protection rating of IP66 according to ANSI C136.25-2013. Circuiting shall be designed to minimize the impact of individual LED failures on the operation of the other LEDs.

The optical assembly shall utilize high brightness, long life, minimum 70 color rendering index (CRI), 4,000 K color temperature (+/-300 K) LEDs binned according to ANSI C78.377. Lenses

shall be UV-stabilized acrylic or glass. Provisions for house-side shielding shall be provided when specified.

Lumen depreciation at 50,000 hours of operation shall not exceed 15% of initial lumen output at the specified LED drive current and an ambient temperature of 77 °F (25 °C).

The assembly shall have individual serial numbers or other means for Manufacturer tracking.

Photometric Performance: The classification of LED luminaires shall be as follows:

VLW – Wattages ≤ 100, minimum delivered lumens 5,000,
LW – Wattages 101 - 200, minimum delivered lumens 10,000,
MW – Wattages 201 - 300, minimum delivered lumens 20,000,
HW – Wattages 301 - 400, minimum delivered lumens 30,000,
VHW – Wattages ≥ 401, minimum delivered lumens 40,000.

VLW= very low watt, LW = low watt, MW = medium watt, HW = high watt, and VHW = very high watt luminaire. Luminaires with lumens below the stated minimums will not be accepted.

Testing. Luminaires shall be tested according to IES LM-79. The laboratory performing this test shall hold accreditation from the National Voluntary Laboratory Accreditation Program (NVLAP) under NIST. Submitted reports shall have a backlight, upright, and glare (BUG) rating according to IESNA TM-15 including a luminaire classification system graph with both the recorded lumen value and percent lumens by zone.

Lumen maintenance shall be measured for the LEDs according to LM-80, or when available for the luminaires according to LM-84. The LM-80 report shall be based on a minimum of 6,000 hours, yet 10,000 hour reports shall be provided for luminaires where those tests have been completed.

Thermal testing shall be provided according to UL 1598. The luminaire shall start and operate in the ambient temperature range specified. The maximum rated case temperature of the driver, LEDs, and other internal components shall not be exceeded when the luminaire is operated in the ambient temperature range specified.

Mechanical design of protruding external surfaces such as heat sink fins shall facilitate hose-down cleaning and discourage debris accumulation. Testing shall be submitted when available to show the maximum rated case temperature of the driver, LEDs, and other internal components are not exceeded when the luminaire is operated with the heat sink filled with debris.

Calculations. Complete point-by-point luminance and veiling luminance calculations as well as listings of all indicated averages and ratios as applicable shall be provided according to IES RP-8 recommendations. Lighting calculations shall be performed using AGi32 software with calculations performed to two decimal places (i.e. x.xx cd/m²). Calculation results shall demonstrate that the submitted luminaire meets the lighting metrics specified in the project Luminaire Performance Tables (see exhibit B). Scotopic or mesopic factors will not be allowed.

Lumen Maintenance Projection. The LEDs shall have long term lumen maintenance documented according to IESNA TM-21, or when available for the luminaires according to IESNA TM-28. The submitted calculations shall incorporate an in situ temperature measurement test (ISTMT) and LM-80 data with TM-21 inputs and reports according to the TM-21 calculator, or when available ISTMT and LM-84 data with TM-28 inputs and reports according to the TM-28 calculator. Ambient temperature shall be 77 °F (25 °C).

Driver: The driver for the luminaire shall be integral to the unit. It shall be mounted in the rear of the luminaire on the inside of a removable door or on a removable mounting pad. The removable door or pad shall be secure when fastened in place and all individual components shall be secured upon the removable element. Each component shall be readily removable from the removable door or pad for replacement.

Circuit Protection. Shall tolerate indefinitely open and short circuit output conditions without damage.

Ingress Protection. IP66 rating.

Input Voltage. Shall be suitable for operation over a range of 120 to 277 volts or 347 to 480 volts as required by the system operating voltage.

Operating Temperature. Operating ambient temperature range of -40 to 104 °F (-40 to 40 °C).

Driver Life. Life time of 100,000 hours at 77 °F (25 °C) ambient.

Safety/UL. Listed under UL 1310 or UL 1012.

Power Factor. Shall maintain a power factor of 0.9 or higher and total harmonic distortion of less than 20 % at 50% load across the full supply voltage range.

Driver efficiency. Minimum efficiency of 90% at maximum load and a minimum efficiency of 85% for the driver operating at 50% power with driver efficiency defined as output power divided by input power.

Electrical Interference. Shall meet the Electromagnetic Compatibility (EMC) requirements for Class A digital devices included in the FCC Rules and Regulations, Title 47, Part 15.

Thermal Fold Back. The driver shall reduce the current to the LED module if the driver is overheating due to abnormal conditions.

Dimming. 0-10 V dimming capability.

Leakage current. Compliance with safety standards according to IEC 61347-1 and UL 1012.

Surge Protection Device: SPD shall be labeled as Type 4 in accordance to UL 1449 and be an integral part of the luminaire. It shall provide a minimum system protection level of 10 kV, 10 kA. To protect for a 10 kV, 10 kA surge the required clamping voltage of the external Metal Oxide Varistor (MOV) or other SPD shall be lower than 1 kV at 8 kA $\{(10 \text{ kV}-2 \text{ kV})/1 \text{ ohm}=8 \text{ kA}\}$.

The SPD shall comply with the following standards:

- 1) IEEE C62.41.1, IEEE Guide on the Surge Environment in Low-Voltage (1000 V and Less) AC Power Circuits,
- 2) IEEE C62.41.2, IEEE Recommended Practice on Characterization of Surges in Low-Voltage (1000 V and Less) AC Power Circuits,
- 3) IEEE C62.45, IEEE Recommended Practice on Surge Testing for Equipment Connected to Low-Voltage (1000 V and Less) AC Power Circuits, and
- 4) ANSI C136.2, American National Standard for Roadway and Area Lighting Equipment – Luminaire Voltage Classification.

The SPD and performance parameters shall be posted at www.UL.com under Category Code: VZCA2.

Warranty: The entire luminaire and all of its component parts shall be covered by a 10 year warranty. Failure is when one or more of the following occur:

- 1) Negligible light output from more than 10 percent of the LED packages
- 2) Condensed moisture inside the optical assembly
- 3) driver that continues to operate at a reduced output below 15% of the rated nominal output

The warranty period shall begin on the date of final acceptance of the lighting work as documented in the Resident Engineer's project notes.

Submittal Requirements: The Contractor shall submit, for approval, an electronic version of all associated luminaire IES files, AGi32 files and the TM-21 calculator spreadsheet with inputs and reports associated with the project luminaires. The Contractor shall also provide an electronic version of each of the following Manufacturer's product data for each type of luminaire.

- 1) Descriptive literature and catalogue cuts for luminaire, LED package, driver, and surge protection device.
- 2) LED drive current, total luminaire input wattage and total luminaire current at the system operating voltage or voltage range and ambient temperature of 77 °F (25 °C).
- 3) Luminaire efficacy expressed in lumens per watt (lpw) per luminaire.
- 4) Initial delivered lumens at the specified color temperature, drive current and ambient temperature.
- 5) Computer photometric calculation reports.
- 6) TM-15 BUG rating report.
- 7) Documentation of Manufacturers experience and certification that luminaires were assembled in the U.S.A.
- 8) Supporting documentation of compliance with ANSI standards as well as listing requirements.
- 9) Supporting documentation of laboratory accreditations and certifications for specified testing.
- 10) Thermal testing documents.
- 11) IES LM-79, LM-80 (or LM-84) and TM-21 (or TM-28) reports.
- 12) Salt spray (fog) test reports and certification.
- 13) Vibration characteristics test reports and certification.
- 14) IP test reports.
- 15) Manufacturer written warranty.

16) Luminaire installation, maintenance, and washing instructions.

Luminaire Testing: When a contract has 30 or more luminaires of the same type, wattage and distribution, that luminaire shall be tested. The quantity of luminaires requiring testing shall be one luminaire for the first 30 plus one additional luminaire for each additional 50 luminaires of that type, wattage, and distribution. Testing is not required for temporary lighting luminaires. The Contractor shall coordinate the luminaire testing, propose a properly accredited laboratory and an independent witness, submit their qualifications for approval prior to any testing, and pay all associated costs including travel expenses for the independent witness. Delays caused by the luminaire testing process shall not be grounds for additional compensation or extension of time.

The independent witness shall be present when tests are performed by the luminaire manufacturer. A laboratory independent of the luminaire manufacturer, distributor, and Contractor may self-certify the test results, in which case the independent witness need not be present during the testing.

After all qualifications have been approved, the independent witness shall select from the project luminaires at the manufacturer's facility the luminaires for testing. In all cases, the selection of luminaires shall be a random selection from the entire completed lot of luminaires required for the contract. Selections from partial lots will not be allowed. The independent witness shall mark each sample luminaire's shipping carton with the IDOT contract number and a unique sample identifier.

At the time of random selection, the independent witness shall inspect the luminaire(s) for compliance with all physical, mechanical, and labeling requirements for luminaires according to Sections 821 and 1067 and as stated herein. If deficiencies are found during the physical inspection, the Contractor shall have all luminaires of that type, wattage, and distribution inspected for the identified deficiencies and shall correct the problem(s) where found. Random luminaire selection and physical inspection must then be repeated. When the physical inspection is successfully completed, the independent witness shall mark the project number and sample identifier on the interior housing and ballast of the luminaires and have them shipped to the laboratory.

The testing performed by the laboratory shall include photometric, colorimetric, and electrical testing. Colorimetric values shall be determined from total spectral radiant flux measurements using a spectroradiometer. Photometric testing shall be according to IES recommendations and as a minimum, shall yield an isofootcandle chart, with max candela point and half candela trace indicated, an isocandela diagram, maximum plane and maximum cone plots of candela, a candlepower table (house and street side), a coefficient of utilization chart, a luminous flux distribution table, BUG rating report, and complete calculations based on specified requirements and test results. All testing shall cover the full spherical light output at a maximum of 5 degree intervals on both the vertical planes and the cones. Tests that "mirror" results from one hemisphere or quadrant to another are not acceptable.

The results for each photometric and colorimetric test performed shall be presented in a standard LM-79 report that includes the IDOT contract number, sample identifier, and the outputs listed above.

The calculated results for each sample luminaire shall meet or exceed the contract specified levels in the luminaire performance table(s). The laboratory shall mark its test identification number on the interior of each sample luminaire.

Electrical testing shall be in accordance with LM-79.

The summary test report shall consist of a narrative documenting the test process, highlight any deficiencies and corrective actions, and clearly state which luminaires have met or exceeded all test requirements and may be released for delivery to the jobsite. Photographs shall also be used as applicable to document luminaire deficiencies and shall be included in the test report. The summary test report shall include the Luminaire Physical Inspection Checklist (see exhibit A), photometric and electrical test reports, and point-by-point photometric calculations performed in AGi32 sorted by luminaire type, wattage, and distribution. All test reports shall be certified by the independent test laboratory's authorized representative or the independent witness, as applicable, by a dated signature on the first page of each report. The summary test reports shall be delivered to the Engineer and the Contractor as an electronic submittal. Hard copy reports shall be delivered to the Engineer for record retention.

Should any of the tested luminaires fail to satisfy the specifications and perform according to approved submittal information, all luminaires of that type, wattage, and distribution shall be deemed unacceptable and shall be replaced by alternate equipment meeting the specifications. The submittal and testing process shall then be repeated in its entirety. The Contractor may request in writing that unacceptable luminaires be corrected in lieu of replacement. The request shall identify the corrections to be made and upon approval of the request, the Contractor shall apply the corrections to the entire lot of unacceptable luminaires. Once the corrections are completed, the testing process shall be repeated, including selection of a new set of sample luminaires. The number of luminaires to be tested shall be the same quantity as originally tested.

The process of retesting corrected or replacement luminaires shall be repeated until luminaires for each type, wattage, and distribution are approved for the project. Corrections and re-testing shall not be grounds for additional compensation or extension of time. No luminaires shall be shipped from the manufacturer to the jobsite until all luminaire testing is completed and approved in writing.

Submittal information shall include a statement of intent to provide the testing as well as a request for approval of the chosen independent witness laboratory. All summary test reports, written reports, and the qualifications of the independent witness and laboratory shall be submitted for approval to the Bureau of Design and Environment in Springfield.

Construction: Examine all luminaires delivered to the jobsite prior to installation to ensure all specification requirements and Shop Drawing comments have been incorporated by the Manufacturer. Deficient luminaires shall not be installed and the Engineer shall be notified immediately.

Luminaires shall be adjusted with the use of a level placed along the fixture housing or other means approved by the manufacturer to make sure they are installed with their optics set to deliver optimum designed light levels on the roadway. Any dirt or film on LEDs and/or the optical assembly shall be thoroughly removed using cleaning methods approved by the manufacturer.

Basis of Payment: This work will be paid for at the contract unit price per each for Luminaire, LED, Horizontal Mount, of the wattage specified which shall be payment in full for all labor, equipment and material necessary to perform the work specified herein.

EXHIBIT A

Illinois Department of Transportation
 Luminaire Physical Inspection Checklist

IDOT Contract No: _____ Date: _____ Inspector: _____

Luminaire Type: _____ Wattage: _____ Distribution: _____

Packaging:

Inspection Item	Sample:	Sample:	Sample:	Sample:
Shipping carton properly labeled				
Packaging adequately secures and protects luminaire				

Luminaire Housing

Inspection Item	Sample:	Sample:	Sample:	Sample:
Paint and coatings even and reasonably unblemished				
Correct 7-pin receptacle in place and adequately sealed				
No dents, cracks, or other malformations present				
Correct seal of the housing and individual LEDs				
Internal and external labels correct				
Pole or bracket mounting hardware correct				

Light Source Compartment

Inspection Item	Sample:	Sample:	Sample:	Sample:
Lens properly secured to each LED or door or housing				
Lenses not cracked or scratched				
Correct number of LEDs and LED array assemblies				
LEDs correctly installed and oriented				
All fasteners are stainless steel				
Surfaces are smooth to prevent dirt accumulation				

Electrical Compartment

Inspection Item	Sample:	Sample:	Sample:	Sample:
Driver(s) is held securely in place				
Wiring is undamaged, protected from sharp edges, and neatly routed				
Terminations for incoming power wiring are clearly marked and correct for 10 AWG cables				
Driver has quick-disconnect plugs for power and lamp connections which cannot be mis-connected				
Photocell socket is securely mounted				
Photocell receptacle operates correctly				
All fasteners are stainless steel and captive				
Electrical components securely mounted on removable tray with quick-disconnect plugs for ease of maintenance				

Describe any deficiencies found:

CH 23/Woodside Road (FAU 8048)
 Project M-5146(091)
 Section 07-00090-09-FP
 Sangamon County
 Contract No. 93686

IL ROUTE 4 (VETERANS PKWY) AT WOODSIDE RD/SPAULDING ORCHARD RD
 SECTION: 07-00090-09-FP
 DISTRICT: 6
 SANGAMON COUNTY

**ILLINOIS DEPARTMENT OF TRANSPORTATION
 LUMINAIRE PERFORMANCE TABLE
 Major Isolated Intersection**

GIVEN CONDITIONS

ROADWAY DATA	Lane Width	12 ft
	Number of Lanes (in each direction)	5
	Median Width	8 ft
	I.E.S. Surface Classification	R3
	Q-Zero Value	.07
LIGHT POLE DATA	Mounting Height	45 ft
	Mast Arm Length	25 ft
	Pole Set-Back From Edge of Pavement	36 ft
LUMINAIRE DATA	Luminaire Type	LED
	I.E.S. Vertical Distribution	Medium
	BUG Rating	U = 0
	I.E.S. Lateral Distribution	Type III
	Lumen Depreciation	0.90
	Dirt Depreciation	0.80
	Equipment Factor	0.95
	Total Light Loss Factor	0.684
LAYOUT DATA	Spacing	180 ft
	Configuration	Staggered

- NOTES:**
- Variations from the above specified I.E.S. distribution pattern may be requested and acceptance of variations will be subject to review by the Engineer based on how well the performance requirements are met.
 - A Lumen Depreciation value greater than 0.90 for LED light sources shall be based upon I.E.S. LM-80 or I.E.S. LM-84 and I.E.S. TM-21 test reports.

PERFORMANCE REQUIREMENTS

NOTE: These performance requirements shall be the minimum acceptable standards of photometric performance for the luminaire, based on the given conditions listed above.

ILLUMINANCE	Average Luminance, E_{AVE}	0.9 fc
	Uniformity Ratio, E_{AVE}/E_{MIN}	3.0:1

MAILBOX COORDINATION

The Contractor shall be responsible for determining and coordinating with the Engineer and the local Post Office (Post Master) an acceptable method for mail service during periods of roadway lane closures. Notice shall be provided to all affected homeowners and businesses that may experience a change in mail delivery procedures. Temporary mail box facilities may be required to be furnished by the Contractor. In addition to this coordination, existing mailbox assemblies within the project limits, noted in the plans for relocation or removal shall be relocated or replaced to accommodate the conditions of the final roadway improvements.

MAILBOX REMOVE AND REPLACE: Existing mailbox supports shall be disposed off-site in accordance with the applicable portions of Section 201 of the Standard Specifications. The existing mailboxes shall be reinstalled on new mailbox supports.

The Contractor shall provide access at all times to existing mailbox facilities or provide temporary mailbox facilities as necessary so as not to cause any interruption of mail service as a result of this project.

This work will not be measured separately for payment but shall be included in the contract unit price per each for RELOCATE EXISTING MAILBOX or MAILBOX REMOVE AND REPLACE.

PAVEMENT REMOVAL

This work includes removal and disposal of existing pavement, base and stabilized subbase as necessary to construct the proposed pavement as noted in the plans, in accordance with Article 442.05(b) of the Standard Specifications.

PIPE CULVERT REMOVAL

This work shall consist of the complete removal and off-site disposal of pipe culverts at the locations shown in the plans, in accordance with Section 501 of the Standard Specifications. This work shall also include removal of pipe culvert end sections (regardless of size).

All labor, materials and equipment required to remove and dispose of the existing plastic, steel, metal or concrete end sections (regardless of the type or size encountered) shall not be paid for separately but considered included in the cost of the culvert being removed. This work shall be paid for at the contract unit price per foot for PIPE CULVERT REMOVAL.

RELOCATE SIGN PANEL ASSEMBLY

This work shall consist of the complete removal, storage, and reinstallation of existing sign panel assemblies with their supports and mounting hardware as directed by the Engineer. All work shall be performed in accordance with Sections 720, 724, and 728 of the Standard Specifications, the details in the plans, and this special provision. If the Engineer determines any of the existing sign supports and hardware are not suitable for reinstallation, new telescoping sign supports and mounting hardware will not be measured separately for payment, but included in the contract unit price per each for RELOCATE SIGN PANEL ASSEMBLY of the type specified.

This work will be paid for at the contract unit price per each for RELOCATE SIGN PANEL ASSEMBLY – TYPE A or RELOCATE SIGN PANEL ASSEMBLY – TYPE B, which price shall include all labor, equipment, and materials necessary to completely remove and re-erect the sign panels as specified.

REMOVAL AND DISPOSAL OF UNSUITABLE MATERIAL

The existing ditch locations shown in the cross sections have been identified as containing material that may not provide a stable platform for paving operations.

These areas shall be undercut 12" to stable material as determined by the Engineer. The excavated soils shall be replaced with aggregate or suitable earth excavation. The material placed in the undercuts is considered part of the embankment and shall be placed and compacted in accordance with the requirements of Section 205 of the Standard Specifications.

The excavated undercut material may not be used elsewhere in the embankment.

Excavation, removal and off-site disposal of the unsuitable material will be paid for at the contract unit price per cubic yard for REMOVAL AND DISPOSAL OF UNSUITABLE MATERIAL.

The undercut locations listed in the plans are approximate and may be increased or reduced by the Engineer as field conditions warrant.

REMOVE CONCRETE END SECTION

Existing concrete end treatments shall be paid for separately only in locations where there is no existing pipe culvert removal. The existing concrete end treatments (regardless of size) shall be paid for at the contract unit price per each for REMOVE CONCRETE END SECTION.

REMOVE EXISTING CONCRETE FOUNDATION

This work consists of removal and disposal of existing concrete foundations as directed by the Engineer. This work shall be done as specified in Section 895 of the Standard Specifications.

This work shall be paid for at the contract unit price per each for REMOVE EXISTING CONCRETE FOUNDATION.

REMOVE EXISTING HANDHOLE

This work consists of removal and disposal of existing handholes as directed by the Engineer. This work shall be done as specified in Section 895 of the Standard Specifications.

This work shall be paid for at the contract unit price per each for REMOVE EXISTING HANDHOLE or REMOVE EXISTING DOUBLE HANDOLE.

REMOVE EXISTING RIPRAP

This work shall consist of removing the existing riprap and filter fabric as shown on the plans in accordance with the applicable portions of Section 201 of the Standard Specifications. All material

included with this removal shall be disposed of off-site by the Contractor.

This work will be measured and paid for at the contract unit price per square yard REMOVE EXISTING RIPRAP, which price shall include all removals.

REMOVE EXISTING TRAFFIC SIGNAL EQUIPMENT

This work shall consist of removing the existing traffic signal equipment, suspended and buried, to an elevation of not less than 12" below finished grade. Existing traffic signal items to remain as shown on the proposed traffic signal layout shall not be removed.

This work does not include the removal of the existing concrete foundations. The existing traffic signal controller and controller cabinet at IL 4 and Woodside Road shall be returned to the Sangamon County Highway Department at 3003 Terminal Avenue Springfield, IL. The existing traffic signal equipment at Woodside Road and Old Chatham shall be returned to the City of Springfield shop located at 1600 Groth Street, Springfield, IL. All other existing traffic signal equipment shall be disposed off-site in accordance with Section 895 of the Standard Specifications.

It shall be the responsibility of the Contractor to make any necessary arrangements with the utility company for the disconnection and removal of traffic signal equipment and transfer to either temporary or permanent signal system as necessary. The temporary or permanent traffic signal equipment shall be operational prior to removals.

This work will be paid for at the contract unit price per each for REMOVE EXISTING TRAFFIC SIGNAL EQUIPMENT, which price shall be payment in full for removing and delivering all of the equipment collectively as indicated on the plans and schedule as one single Each item.

ROCKFILL - FOUNDATION 2/17/12

This work consists of constructing a layer of rockfill below culverts or spread footings having unstable or unsuitable soil conditions. When shown on the plans, the rockfill limits and thickness shall be confirmed by the Engineer prior to excavating below the theoretical top of rockfill line.

Materials shall meet the requirements of the following Articles of the Standard Specifications:

Bedding or Capping Material 1003.04 or 1004.05

Rockfill materials other bedding and capping material shall be crushed stone or crushed concrete consisting of sound durable particles reasonably free of deleterious materials.

The gradation of rockfill shall be selected based on layer thickness as shown below:

Less than or equal to 1 ft Gradations with a max size of 4 inches^a

^a Gradations with a maximum size of 2 inches or smaller shall have less than 6% passing the No. 200 sieve.

Greater than 1 ft shall be RR 01 or according to the table below.

ROCKFILL GRADATIONS						
Grad No.	Sieve Size and Percent Passing					
	8"	6"	4"	2"	#4	#200
CS 01	10	97 ± 3	90 ± 10	45 ± 25	20 ± 20	5 ± 5
CS 02		100	80 ± 10	25 ± 15		

Excavation shall be performed according to Section 202 of the Standard Specifications.

The method of rockfill placement shall be approved by the Engineer. Rockfill shall be capped according to application as shown below:

- Spread Footing 4 to 6 inches CA-6
- Cast-In-Place Box Culverts 4 to 6 inches CA-7 or CA-11
- Pre-Cast Box Culverts Porous Granular Bedding Material (Article 540.02)
- Pre-Cast Pipe Culverts Coarse or Fine Aggregate Bedding (Article 542.04)

In spread footing applications, the CA-6 cap shall be compacted to the satisfaction of the Engineer. No compaction of rockfill is required for culvert applications.

This work will be measured and paid for at the contract unit price per ton for ROCKFILL - FOUNDATION. The contract price for ROCKFILL-FOUNDATION shall include excavation, aggregate materials, aggregate material placement, and placement of excavated materials within right-of-way or disposal off right-of-way. *Excavation will not be measured or paid for separately or as part of EARTH EXCAVATION.* For precast concrete box culverts, porous granular bedding material and the excavation volume required for bedding will be paid for according to Article 540.08. For pipe culverts, the aggregate bedding material and excavation volume required for the aggregate bedding material will be paid for according to Article 542.11.

SAWED JOINTS

Where a portion of an existing paved driveway, pavement or bituminous surface is to be removed and replaced, and where there is not a joint at or near the limits of the proposed removal, the proposed joint between the existing and new construction shall be scored with a saw to prevent the surface from spalling. The score line shall be straight and shall be at the locations shown on the plans, or as directed by the Engineer.

A concrete sawing machine meeting the approval of the Engineer shall be used. The joint shall be cut to a depth sufficient to ensure that the concrete or bituminous will not break along any location other than at the sawed joint, but not less than 2".

Saw cuts shall not be paid for separately, but shall be considered as included with the appropriate item of construction, and no additional compensation shall be given.

SEEDING, CLASS 2 (SPECIAL)

This work shall consist of furnishing all materials, equipment and labor needed to provide seeding, fertilizer and mulch at the locations shown in the plans, in accordance with Sections 250 and 251 of

the Standard Specifications.

Add the following to Article 250.04 "The fertilizer nutrients shall be applied at a rate of 420 pounds of actual nutrients per acres. The fertilizer furnished shall be a ready mixed material having the ratio of (1-4-2)." Revise the sixth sentence of the first paragraph of Article 250.06 to read as follows: "When seed or fertilizer is applied with a hydraulic seeder, the rate of application shall not be less than 500 gallons of slurry per acre."

Mulching seeded areas shall be done in accordance with Article 251.03(b), Method 2, Procedure 2. Mulch for Method 2, Procedure 2 shall be applied at a rate of 2 tons per acre. Revise Articles 250.10 and 251.07 such that the following applies:

Basis of Payment: This work shall be paid for at the contract unit price per acre of SEEDING, CLASS 2 (SPECIAL). The items of Mulch and Fertilizer Nutrients will not be paid for separately but shall be considered included in the contract unit price per acre for SEEDING, CLASS 2 (SPECIAL).

STONE RIPRAP

This work shall consist of furnishing all materials, equipment and labor needed to place stone riprap at the locations shown in the plans and as directed by the Engineer, in accordance with Sections 281 and 282 of the Standard Specifications. The riprap shall be a minimum of 16 inches thick. Bedding shall be a minimum of 6 inches thick. Filter fabric will be required.

The material used for riprap shall be stone conforming to Quality Designation of B of Article 1005.01(b) of the Standard Specifications. The material used for riprap shall match the Gradation Numbers shown in the plans and shall conform to the corresponding Gradation Numbers of Article 1005.01 of the Standard Specifications. The material used for bedding shall conform to Gradation Number 1 of Article 1005.01 of the Standard Specifications.

Foundation preparation and placing shall be done in accordance with Articles 281.03 and 281.04 of the Standard Specifications and as shown on the plans. The layout of the riprap may be varied to suit ground conditions in the field as directed by the Engineer.

This work shall be paid for at the contract unit prices per square yard of STONE RIPRAP, CLASS B3 (SPECIAL) and STONE RIPRAP, CLASS B4 (SPECIAL), which prices shall include all materials, excavation, bedding and labor necessary to complete the work. The bedding material will not be measured for payment and shall be considered included in the contract unit prices per square yard for STONE RIPRAP, CLASS B3 (SPECIAL) and STONE RIPRAP, CLASS B4 (SPECIAL). Filter fabric will not be measured for payment and shall be considered included in the contract unit prices per square yard for STONE RIPRAP, CLASS B3 (SPECIAL) and STONE RIPRAP, CLASS B4 (SPECIAL).

STORM SEWER (WATER MAIN REQUIREMENTS) 6M#14 09/01/08

This work shall consist of constructing a storm sewer to meet water main standards, as required by the IEPA or when otherwise specified. The work shall be performed in accordance with applicable parts of Section 550 of the Standard Specifications, applicable sections of the current edition of the IEPA Regulations (Title 35 of the Illinois Administrative Code, Subtitle F, Chapter II, Section

653.119), the applicable sections of the current edition of the Standard Specifications for Water and Sewer Main Construction in Illinois, and as herein specified.

This provision shall govern the installation of all storm sewers which do not meet IEPA criteria for separation distance between storm sewers and water mains. Separation criteria for storm sewers placed adjacent to water mains and water service lines are as follows:

1. Water mains and water service lines shall be located at least 10 feet (3.05 meters) horizontally from any existing or proposed drain, storm sewer, or sewer service connection.
2. Water mains and water service lines may be located closer than 10 feet (3.05 meters) to a sewer line when:
 - a) local conditions prevent a lateral separation of 10 feet (3.05 meters), and
 - b) the water main or water service invert is 18 inches (460 mm) above the crown of the sewer, and
 - c) the water main or water service is either in a separate trench or in the same trench on an undisturbed earth shelf located to one side of the sewer.
3. A water main or water service shall be separated from a sewer so that its invert is a minimum of 18 inches (460 mm) above the crown of the drain or sewer whenever water mains or services cross storm sewers, sanitary sewers or sewer service connections. The vertical separation shall be maintained for that portion of the water main or water services located 10 feet (3.05 meters) horizontally of any sewer or drain crossed.

When it is impossible to meet 1, 2, and 3 above, the storm sewer shall be constructed of concrete pressure pipe, slip-on or mechanical joint ductile iron pipe, or PVC pipe equivalent to water main standards of construction. Construction shall extend on each side of a crossing until the perpendicular distance from the water main or water service to the sewer or drain line is at least 10 feet (3.05 meters). Storm sewer meeting water main requirements shall be constructed of the following pipe materials:

Concrete Pressure Pipe

Concrete pressure pipe shall conform to the latest ANSI/AWWA C300, C301, C302, or C303.

Joints shall conform to Article 41-2.07B of the "Standard Specifications for Water and Sewer Main Construction in Illinois."

Ductile Iron Pipe

Ductile-iron pipe shall conform to ANSI A 21.51 (AWWA C151), class or thickness designed per ANSI A 21.50 (AWWA C150), tar (seal) coated and/or cement lined per ANSI A 21.4 (AWWA C104), with a mechanical or rubber ring (slip seal or push on) joints.

Joints for ductile iron pipe shall be in accordance with the following applicable specifications.

1. Mechanical Joints - AWWA C111 and C600
2. Push-On Joints - AWWA C111 and C600

Plastic Pipe

Plastic pipe shall be marked with the manufacturer's name (or trademark); ASTM or AWWA specification; Schedule Number, Dimension Ratio (DR) Number or Standard Dimension Ratio (SDR) Number; and Cell Class. The pipe and fittings shall also meet NSF Standard 14, and bear the NSF seal of approval. Fittings shall be compatible with the type of pipe used. The plastic pipe options shall be in accordance with the following:

1. Polyvinyl Chloride (PVC) conforming to ASTM D 1785. Schedule 80 is the minimum required for all pipe sizes, except when the pipe is to be threaded, and then it shall be Schedule 120. It shall be made from PVC compound meeting ASTM D 1784, Class 12454.
2. Polyvinyl Chloride (PVC) conforming to ASTM D 2241. A minimum wall thickness of SDR 26 is required for all pipe sizes (Note: The lower the SDR number, the higher the wall thickness and pressure rating). It shall be made from PVC compound meeting ASTM D 1784, Class 12454.
3. Chlorinated Polyvinyl Chloride (CPVC) conforming to ASTM F 441. A minimum of Schedule 80 is required for all pipe sizes. Threaded joints are not allowed. It shall be made from CPVC compound meeting ASTM D 1784, Class 23447.
4. Chlorinated Polyvinyl Chloride (CPVC) conforming to ASTM F 442. A minimum wall thickness of SDR 26 is required for all pipe sizes (Note: The lower the SDR number, the higher the wall thickness and pressure rating). It shall be made from CPVC compound meeting ASTM D 1784, Class 23447.
5. Polyvinyl Chloride (PVC) conforming to ANSI/AWWA C900. A minimum of wall thickness of DR 25 is required for all pipe sizes (Note: The lower the DR number, the higher the wall thickness and pressure rating). It shall be made from PVC compound meeting ASTM D 1784, Class 12454.
6. Polyvinyl Chloride (PVC) conforming to ANSI/AWWA C905. A minimum of wall thickness of DR 26 is required for all pipe sizes (Note: The lower the DR number, the higher the wall thickness and pressure rating). It shall be made from PVC compound meeting ASTM D 1784, Class 12454.

Joining of plastic pipe shall be by push-on joint, solvent welded joint, heat welded joint, flanged joint, or threaded joint, in accordance with the pipe manufacturer's instructions and industry standards. Special precautions shall be taken to insure clean, dry contact surfaces when making solvent or heat welded joints. Adequate setting time shall be allowed for maximum strength.

Elastomeric seals (gaskets) used for push-on joints on plastic pipe shall comply with ASTM F477.

Solvent cement shall be specific for the plastic pipe material and shall comply with ASTM D 2564 (PVC) or ASTM F 493 (CPVC) and be approved by NSF.

For water-sewer line crossings only, storm sewer meeting water main requirements may also be constructed of reinforced concrete sewer pipe. The pipe shall conform to ASTM C 76 with a joint and rubber gasket meeting ASTM C 443. The joint shall meet the leakage performance test in ASTM C 443. The pipe manufacturer must demonstrate to Illinois Department of Transportation personnel that the joints pass the leakage performance test prior to installation of the pipe. The pipe class shall meet the requirements of Section 550 of the *Standard Specifications for Road and Bridge Construction*.

This work will be measured and paid for at the contract unit price per foot (meter) for STORM SEWER (WATER MAIN REQUIREMENTS) of the diameter specified.

TEMPORARY DITCH CHECKS

This work shall consist of constructing temporary ditch checks for the purpose of erosion control in accordance with Section 280 of the Standard Specifications and the details shown in the plans. A quantity of eight (8) lineal feet was estimated for all ditch check locations.

This work will be measured and paid for at the contract unit price per foot for TEMPORARY DITCH CHECKS.

TEMPORARY TRAFFIC SIGNAL INSTALLATION

The temporary traffic signal installation will be in accordance with Section 890 and this special provision. This work shall consist of furnishing, installing, maintaining, and removing the following items as shown in the plans for the IL Route 4 and Old IL 4/Old Chatham Road intersections.

The work shall also include the adjustments required for both temporary signal locations in subsequent stages. The Contractor will be required to keep the existing signal/lighting, the temporary signal/lighting, the new signal/lighting, or a combination of the above signal/lighting systems operational during all phases of construction. The Contractor shall present and have approved the proposed temporary traffic signal/lighting installation before any changes are made to the existing signal/lighting installation.

Any Span Wire Mounted Traffic Signals shall use the three-wire method of mounting. The Contractor shall provide traffic signal faces, wood poles, span wire, temporary traffic signal cable, anchor devices, highway lighting luminaries, and all other materials required for the temporary installation. The Contractor's temporary traffic signal installation shall meet the requirements of Chapter IV of the Manual on Uniform Traffic Control Devices at all times. The Traffic Control Deficiency Deduction shall be applied when vehicle detection is not maintained to the greatest extent possible. The methods used to accomplish these tasks shall be as determined by the Contractor and approved by the District's Traffic Operations Engineer.

The Contractor shall install and place in operation each temporary traffic signal/lighting system. During changes in the traffic signal system, the Contractor will be required to keep at least one traffic signal face flashing Red, with temporary stop signs in place, for each approach to the intersection. The traffic signal shut downs (flashing all red operation) shall be kept to a minimum as required by the District's Traffic Operations Engineer. All preparatory work for the change in the signal system shall be completed before the signal system is shut down.

The Contractor shall maintain each of these two temporary signal/lighting systems until all construction of this project is completed to the satisfaction of the Engineer.

This work shall be paid for at the contract unit price per each, per intersection, for TEMPORARY TRAFFIC SIGNAL INSTALLATION, which price shall be payment in full for all materials equipment and labor necessary to install, maintain, and remove the temporary signal/lighting installation.

TRAFFIC SIGNAL BACKPLATE

Effective: July 1, 2009

This work shall consist of furnishing and installing a traffic signal backplate in accordance with Sections 882 and 1078.03 of the Standard Specifications for Road and Bridge Construction and the following exceptions.

The traffic signal backplates shall be of the same material as the traffic signal heads as specified on the plans.

A three (3) inch wide strip of reflective sheeting shall be applied to the outside perimeter of the face of the backplates. The reflective tape shall be fluorescent yellow in color and shall consist of type ZZ sheeting.

Basis of Payment: This item will be paid for at the contract unit price each for TRAFFIC SIGNAL BACKPLATE for supplying and installing the traffic signal backplate with reflective tape to the satisfaction of the Engineer.

TRAFFIC SIGNAL POST

Effective January 19, 2010

This work shall consist of furnishing and installing a traffic signal post of the type and length indicated on the plans in accordance with Sections 875 and 1077.01 of the Standard Specifications for Road and Bridge Construction and the following additions or exceptions.

An aluminum collar shall be attached where the post connects to the base. Minimum 1" diameter washers may be used between the post base and the anchor bolts to level the post.

Basis of Payment: This item will be paid for at the contract unit price per each for TRAFFIC SIGNAL POST of the type and length indicated on the plans for supplying and installing the signal post.

TRANSCEIVER – FIBER OPTIC

Revised: June 19, 2013

This work shall consist of furnishing, installing and placing into operation a fiber optic transceiver in accordance to Article 864 of the Standard Specifications for Road and Bridge Construction and the following additions or exceptions.

The transceiver shall allow for communications with full upload download capabilities with the existing Econolite ASC/2M-1000 master controller at Dirksen and Cook. Communications on the fiber network shall remain intact, even with the removal of a transceiver module. The transceiver shall enable 9600 baud communications between the controller and the master controller.

All fibers within the cable shall be terminated. The multimode fiber shall be terminated with an ST connector and the single mode fiber shall be terminated with a SC connector. The connector type shall be either hot-melt, epoxy, or crimp-on. The connectors shall meet TIA/EIA 568B specifications and shall have an operating temperature range of -10°C (14°F) to 60°C (140°F). The connectors shall be free from defects in material and manufacture for 6 months.

All fiber optic cable shall be secured within the distribution box and shall be connected to the distribution panel. In addition, each fiber shall be clearly labeled according to their colors in front of the distribution box and panel and shall be readily available for use.

Basis of Payment: This work will be paid for at the contract unit price each for TRANSCEIVER - FIBER OPTIC, which price shall be payment in full for furnishing, installing, and placing into operation the equipment specified herein.

TREE REMOVAL

This work shall consist of tree removal operations within the proposed right-of-way or easement limits as shown on the tree removal schedule included in the plans, in accordance with Section 201 of the Standard Specifications except as herein specified.

The Contractor shall take whatever precautions necessary during all operations to protect public and private property from any harm or damage that might otherwise result from the removal operations. The Contractor shall take further precautions to assure that no debris from the removal operations will fall into the roads or streets that are open to traffic or adjacent yards of properties along the corridor.

The Contractor is advised that all trees to be removed for the construction of this project shall be physically marked for that purpose by the Engineer prior to any tree removal operations. The Contractor shall then take whatever precautions necessary to remove only those trees marked.

Tree removal will be measured for payment as specified in Article 201.10 of the Standard Specifications for all areas within the proposed right-of-way and easements as shown in the plans. Payment shall be for all labor, materials and equipment to remove and dispose of trees at the contract unit price per unit for TREE REMOVAL (6 TO 15 UNITS DIAMETER) and per unit for TREE REMOVAL (OVER 15 UNITS DIAMETER) measured as specified herein.

TREES

This work shall be done in accordance with applicable portions of Sections 253 and 1081 of the Standard Specifications, the plans and the Special Provisions included herein.

Prior to ordering and delivering, the Contractor shall contact the Engineer for verification of tree species and inspection of the trees selected for planting. Final planting locations shall be determined by the Engineer.

The tree shall be planted to allow 4" between the top of root ball and the finished grade. Mulch (shredded tree bark or wood chips) shall be applied in a layer 4" deep on top of the root ball and backfill area. Mulch will not be measured separately for payment, but shall be included in the contract

unit price per each for TREES.

This work shall be paid for at the contract unit price per each for TREES, of the species, root type, and plant size specified.

UNDERGROUND CONDUIT

This work shall consist of furnishing and installing a conduit of the type and size specified in accordance with Sections 810 and 1088.01(b) or 1088.01(c) of the Standard Specifications for Road and Bridge Construction except as described herein.

PVC Conduits: When it is necessary to connect PVC conduit to steel conduit a heavy wall set screw connector with a PVC female adapter shall be installed and sealed by duct seal and plastic tape.

When conduits are installed in the excavation in back of curb, the conduit shall be installed below driveway and entrances at a depth which will prevent the conduit from protruding into the entrance pavement material.

PVC Conduit, Augered: The term augered shall cover both the pushed and bored method of installing conduit. Because of differences in equipment and techniques, the contractor may use either method to install the conduit for the term AUGERED.

In the event that latent subsurface physical conditions are encountered which prevents the conduit of pilot hole from being augered or pushed through the entire conduit run in three (3) sincere attempts, as determined by the Engineer, compensation for the proposed conduit run will be as follows:

The Department will delete the contract specified method of payment for the subject conduit run.

The Department will pay for the installation of the conduit run and the three unsuccessful attempts to install the conduit run, under Article 109.04 of the Standard Specification on the force account basis.

The Engineer will determine the method to be utilized to install the conduit run.

Basis of Payment: This work will be paid for at the contract unit price per foot for UNDERGROUND CONDUIT, of the size and type specified, which price shall be payment in full for furnishing and installing the conduit and fittings complete.

VIDEO VEHICLE DETECTION SYSTEM

Revised: January 1, 2008

This work shall consist of furnishing, installing and placing into operation a vehicle detection system, which detects vehicles by processing video images and providing detection outputs to a traffic signal controller. This equipment shall meet the NEMA environmental, power and surge ratings as set forth in NEMA TS1 and TS2 Specifications.

Hardware: The sensor shall be four integrated imaging CCD arrays with optics, high-speed, color, image-processing hardware and a CPU bundled into a sealed enclosure. The environmental enclosure shall be waterproof and dust-tight to NEMA-4 specifications. The enclosure shall allow the

sensor to operate satisfactorily over an ambient temperature range from -34 degrees C to +60 degrees C while exposed to precipitation as well as direct sunlight. The enclosure shall allow the image sensor horizon to be rotated during field installation. The enclosure shall include a provision at the rear of the enclosure for connection of the factory fabricated power and communications cable. Input power to the environmental enclosure shall be 110/220 VAC and either 50 or 60 Hz. A heater shall be at the front of the enclosure to prevent the formation of ice and condensation in cold weather, as well as to assure proper operation of the lens' iris mechanism. The heater shall not interfere with the operation of the image sensor electronics, and it shall not cause interference with the video signal. The enclosure shall be light-colored and shall include a sun shield to minimize solar heating and glare. The front edge of the sunshield shall protrude beyond the front edge of the environmental enclosure and shall include provision to divert water flow to the sides of the sunshield. The amount of overhang of the sunshield shall be adjustable to prevent direct sunlight from entering the lens or hitting the faceplate.

The sensor shall process a minimum of twenty detector zones placed anywhere in the field of view of the sensor. The sensor shall have the ability to produce digital streaming MPEG-4 video output. The video output shall have the ability to selectively show overlaid graphics indicating the current real-time detection state of each individual detector defined in the video. The sensor output color video shall be viewed with any compatible video-display device.

Sensor Hardware: As a minimum each image sensor shall produce images with a CCD sensing element with a horizontal resolution > 470 TVL NTSC. Images shall be output as video conforming to NTSC or PAL specifications and provide software MPEG-4 video compression. The sensor shall provide direct real-time iris and shutter speed control, be usable for video surveillance, provide an optical filter and appropriate electronic circuitry in the sensor to suppress "blooming" effects at night, and have gamma for the image sensor present at the factory to a value of 1.0.

Sensor Optics: The machine vision sensor shall be equipped with an integrated zoom lens with zoom and focus capabilities that can be changed using either configuration computer software or a hand-held controller.

Functional: The sensor shall be able to be programmed with a variety of detector types that perform specific functions selectable by software. Detector types shall include stopline detectors capable of providing presence of moving vehicle detection based upon phase status, presence detectors, directional presence, and input detectors. Additionally, phase green or red shall be displayed. The sensor shall also have the capability of being programmed with dilemma zone detectors used to extend green time when vehicles are detected in advance of an intersection. The unit shall monitor a programmable contrast detector and apply video loss timing parameters to the output by implementing minimum, maximum, or user defined fixed time recall the assigned phase(s). The detector shall be capable of having Boolean logic applied to multiple detectors or a minimum number of detectors out of a total present, prior to placing a call.

Detector features shall include:

- a) Count detection - outputs traffic volume statistics and generates traffic counts and occupancy.
- b) Presence detection - indicate presence of a vehicle, stopped vehicle, or vehicles traveling in the wrong direction.
- c) Dilemma Zone Detection – detect the presence of vehicles a specific distance from the intersection in order to extend green time.
- d) Speed detection - provide vehicle counts, speed, length, and classification.

- e) Detector function combines - outputs of multiple detectors via Boolean logic functions.
- f) Label displays - information on the machine video output and passes input information to other detectors.
- g) Detector Station - collects and reports traffic data gathered over specified time intervals.
- h) Incident detection - monitor traffic parameters for conditions that indicate an incident has occurred, such as an accident or a stalled vehicle that results in a sudden reduction in roadway capacity or throughput.
- i) Schedulers - define plans that can be used by other detectors to specify different parameters for each time-of-day plan.
- j) Contrast Loss detection - monitor the quality of the video image that the machine vision sensor is processing.
- k) Speed Alarm - generates alarm outputs based on user-defined algorithms using speed.

External Interfaces: The external interfaces to the sensor shall include an access point specifically to exchange detector state data with the cabinet interface devices.

Sensor Field Interface Equipment: An interface panel shall be provided for installation. The interface panel shall provide a terminal block for terminating power and wiring to the image sensor.

Supervisor Communications Port: There shall be an interface panel port to configure and provide general communications. The sensor shall use an RJ45 Ethernet connection to facilitate 10/100 Mbps communications via a network of rack cards to a remote or local PC client/server application. The communications port shall allow the user to update the embedded software with a new software release and interact with a PC client/server application for all of the various detection requests supported by the sensor.

Interface Panel: The interface panel shall provide a dedicated interface between the machine vision sensor and a detector port master such as a card rack or Access Point. The real-time state of phase inputs shall be transmitted to the sensor. The sensor shall exchange input and output state data with the detector port master every 100ms. A detector port master shall subsequently translate the detection states in an electrically compatible manner to a traffic signal controller:

- (1) The interface card immediately upon receipt of the state change shall apply single pin state outputs and each on or off pulse shall be guaranteed a minimum pulse width of 100ms.
- (2) Speed outputs from 2 pins shall reflect the true output of the delay proportional to measured speed within ± 1 ms.

Power: The sensor shall operate on 110/220 VAC, 50/60 Hz at a maximum of 25 watts. The camera and processor electronics shall consume a maximum of 10 watts. The remaining 15 watts shall support an enclosure heater.

Sensor Operations Log: The machine vision sensor shall maintain a non-volatile operations log, which minimally contains:

- a. Revision numbers for the current machine vision sensor hardware and software components in operation.
- b. Title and comments for the detector configuration.
- c. Date and time the last detector configuration was downloaded to the machine vision sensor.
- d. Date and time the operation log was last cleared.
- e. Date and time communications were opened or closed with the machine vision sensor.

- f. Date and time of last power-up.
- g. Time-stamped, self-diagnosed hardware, and software errors that shall aid in system maintenance and troubleshooting.

Sensor Vehicle Detection Performance: The real time detection performance of the machine vision sensor shall be optimized by following the guidelines for the traffic application including, sensor mounting location; the number of traffic lanes to monitor; the sizing, placement, and orientation of vehicle detectors; traffic approaching and/or departing from the sensor's field of view; and minimizing the effects of lane changing maneuvers.

Detection Zone Placement: The video detection system shall provide flexible detection zone placement anywhere and at any orientation within the field of view of the machine vision sensor. Preferred detector configurations shall be detection zones placed across lanes of traffic for optimal count accuracy, detection zones placed parallel to lanes of traffic for optimal presence detection accuracy of moving or stopped vehicles. A single detection zone shall be able to replace one or more conventional detector loops connected in series. Detection zones shall be able to be overlapped for optimal road coverage. In addition, selective groups of detectors shall be able to be logically combined into a single output by using optional delay and extend timing and signal state information. Optimal detection shall be achieved when the sensor placement provides an unobstructed view of each traffic lane where vehicle detection is required. Obstructions are not limited to fixed objects. Obstruction of the view can also occur when vehicles from a lane nearer to the sensor obscure the view of the roadway of a lane further away from the sensor.

Detection Zone Programming: Placement of detection zones shall be by means of a portable or desktop computer using a Windows operating system, a keyboard, and a mouse. The VGA monitor shall be able to show the detection zones superimposed on images of traffic scenes. The mouse and keyboard shall be used to place, size, and orient detection zones to provide optimal road coverage for vehicle detection; modify detector parameters for site geometry to optimize performance; edit previously defined detector configurations; adjust the detection zone size and placement; add detectors for additional traffic applications; reprogram the sensor for different traffic applications, changes in installation site geometry, or traffic rerouting.

It shall be possible to download detector configurations from the computer to the sensor; upload the current detector configuration that is running in the sensor; back up detector configurations by saving them to the computer's removable or fixed disks; perform the above upload, store, and retrieve functions for video snapshots of the sensors' view.

Optimal Detection: The sensor shall be able to view either approaching or departing traffic or both in the same field of view. The sensor, when placed at a mounting height that minimizes vehicle image occlusion and equipped with a lens to match the width of the road shall be able to monitor a maximum of 6 to 8 traffic lanes simultaneously.

Detection Zone Operation: The sensor's real-time detection operation shall be verifiable through the following means:

- a. View the video output of the sensor with any standard video display device (monitor).
- b. The video output of the sensor shall be capable of selectively transmitting:
 - (1) Camera video only.
 - (2) Analog video overlaid with the current real-time detection state of each detector.
 - (3) Camera video with overlaid, scaled cross-hairs that are used for aiming the sensor

(during installation).

(4) Individual detectors shall have the option of being hidden.

c. View the associated output LED state on the detector port master:

(1) An LED shall be ON when its assigned detector output or signal controller phase input is on.

(2) An LED shall be OFF when its assigned detector or signal controller input is off.

Count Detection Performance: Using a sensor installed within the optimal viewing specifications described above for count station traffic applications the system shall be able to accurately count vehicles with at least 96% accuracy under normal operating conditions (day and night) and at least 93% accuracy under adverse conditions. Adverse conditions are combinations of weather and lighting conditions that result from shadows, fog, rain, snow, etc.

Demand Presence Detection Performance: Using a sensor installed within the optimal viewing specifications described above for intersection control applications the system shall be able to accurately provide demand presence detection. The demand presence accuracy shall be based on the ability to enable a protected turning movement on an intersection stop line, when a demand exists. The probability of not detecting a vehicle for demand presence shall be less than 1-percent error under all operating conditions. In the presence of adverse conditions, the machine vision sensor shall minimize extraneous (false) protected movement calls to less than 7%.

Speed Detection Performance: The sensor shall accurately measure average (arithmetic mean) speed of multiple vehicles with more than 98% accuracy under all operating conditions for approaching and departing traffic. The average speed measurement shall include more than 10 vehicles in the sample to ensure statistical significance. The sensor shall accurately measure individual vehicle speeds with more than 95% accuracy under all operating conditions for vehicles approaching the sensor (viewing the front end of vehicles), 90% accuracy for vehicles departing from the sensor (viewing the rear end of vehicles). These specifications shall apply to vehicles that travel through both the count and speed detector pair and shall not include partial detection situations created by lane changing maneuvers.

Sensor Electrical: The video output of the sensor shall be isolated from earth ground. All video connections from the sensor to the interface panel shall also be isolated from earth ground. The video output, communication, and power stages of the sensor shall include transient protection to prevent damage to the sensor due to voltage transients occurring on the cable leading from the machine vision sensor to other field terminations. Connections for video, communications and power shall be made to the image sensor using a "three wires only" branch cable connection and shall be installed to the interface panel with compression blocks. The machine vision sensor shall have passed requirements for and received the CE mark. The power to the sensor shall be fused in the controller cabinet.

Auxiliary Equipment: The system shall be supplied with a color 10-inch monitor in the controller cabinet to display a camera field of view with detection areas overlaid. The input to the monitor shall be selectable from any of the cameras in the system via a push button selector device. An Ethernet cable shall be supplied in the cabinet to allow for communications from the video detection system to a laptop computer.

Training: The supplier of the video detection system shall provide two days of training to maintenance and engineering personnel in the operation, setup and maintenance of the video detection system.

Basis of Payment: This work will be paid for at the contract unit price per each for VIDEO VEHICLE DETECTION SYSTEM, which price shall be payment in full for furnishing, installing, and placing into operation the equipment specified to the satisfaction of the Engineer.

WINGWALL REMOVAL

This work shall consist of the removal and off-site disposal of the existing concrete box culvert wingwalls as required to construct the proposed box culvert extensions as shown on the plans and details, in accordance with Section 501 of the Standard Specifications. Removal of the existing wingwalls shall be limited to that specifically required to construct the box culvert extensions. Any additional removal deemed necessary shall be submitted to the Engineer for approval prior to proceeding with the removal.

This work will not be measured separately for payment but shall be considered included in the unit price for CONCRETE BOX CULVERTS.

COMMITMENTS

1. In accordance with the Department of Natural Resources Review trees will not be cleared from April 1 through September 30. In addition to the date restriction on tree clearing, impacts to trees shall be mitigated in accordance with IDOT Departmental Policy D&E-18 Preservation and Replacement of Trees.
2. Temporary construction fence (or perimeter erosion barrier) shall be installed to delineate limits of construction at the identified wetland sites within the project limits as shown in the plans. See the erosion control plans.
3. In accordance with the IDOT Cultural Resources review and the contract special provisions, the Contractor shall not initiate construction activities until the necessary test excavations have been conducted by the Illinois State Archaeological Society (ISAS). See the following site location documents.

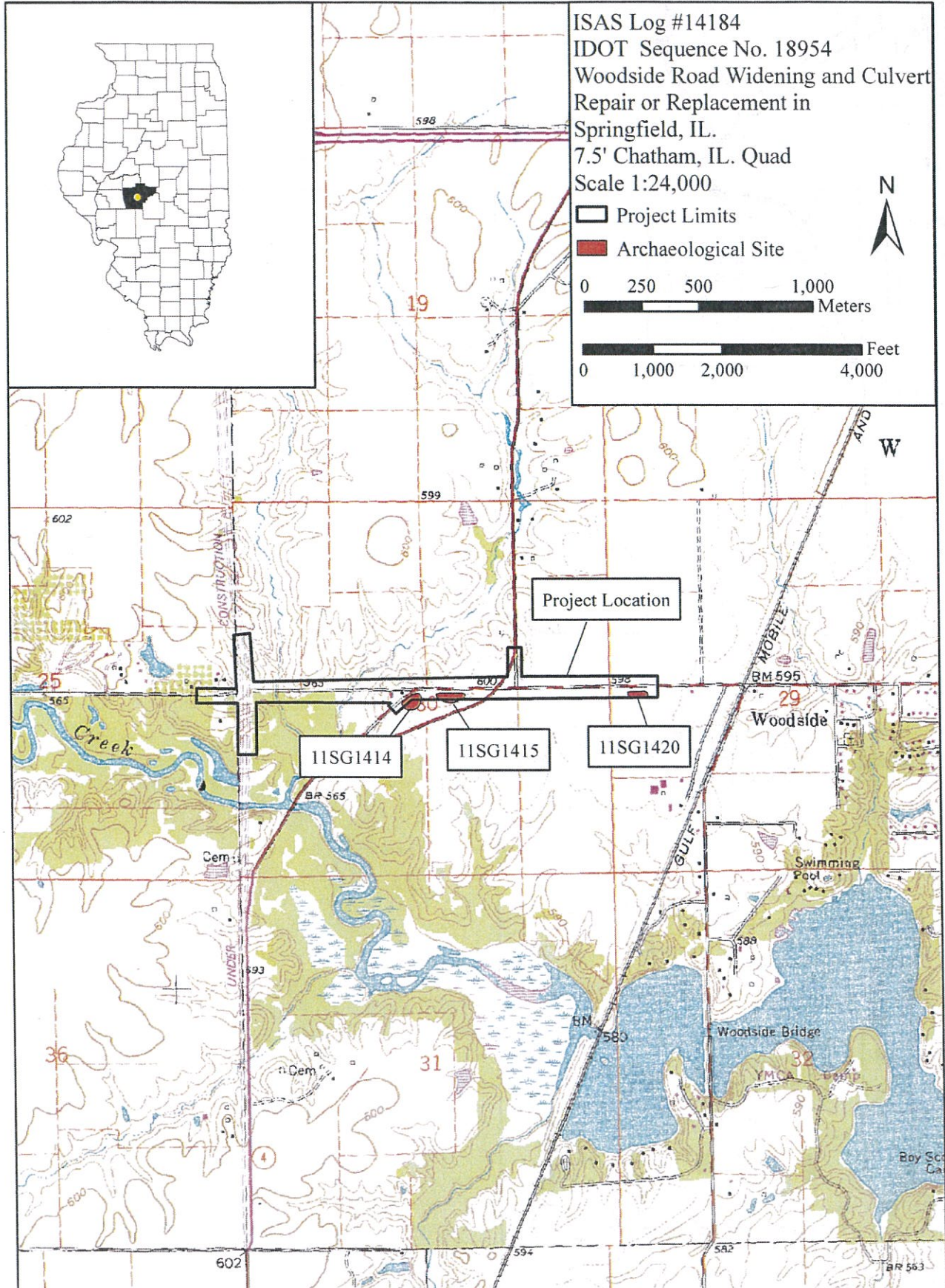

Figure 1. ISAS Project #14184 (IDOT Sequence No. 18954) Woodside Road Widening and Culverts Repair or Replacement in Springfield, IL. Project and Site Location on the Chatham, IL. Quad. Scale 1:24,000.

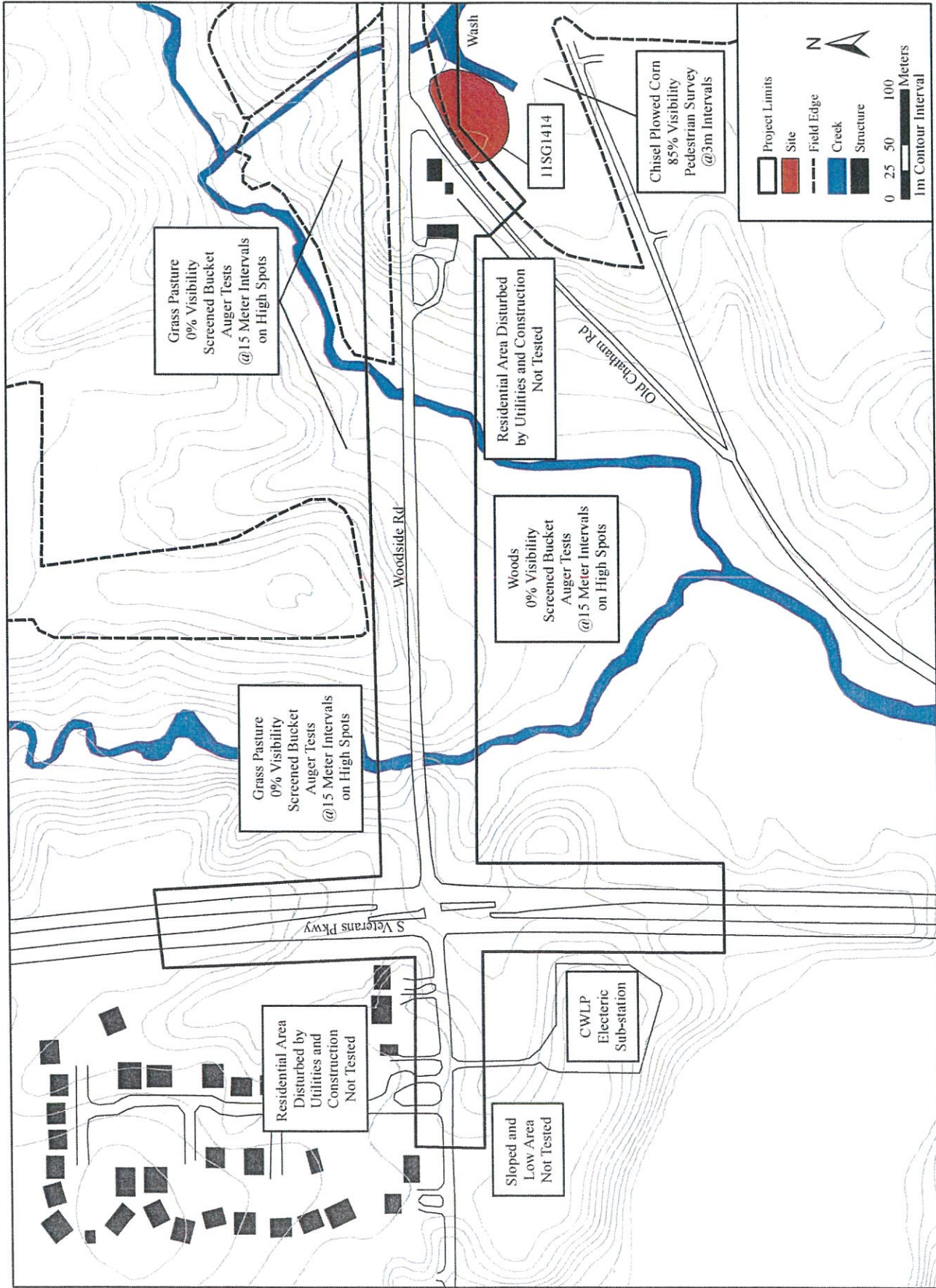

Figure 2. ISAS Project #14184 (IDOT Sequence No. 18954) Woodside Road Widening and Culverts Repair or Replacement in Springfield, Illinois. Project Sketch Map 1 of 2.

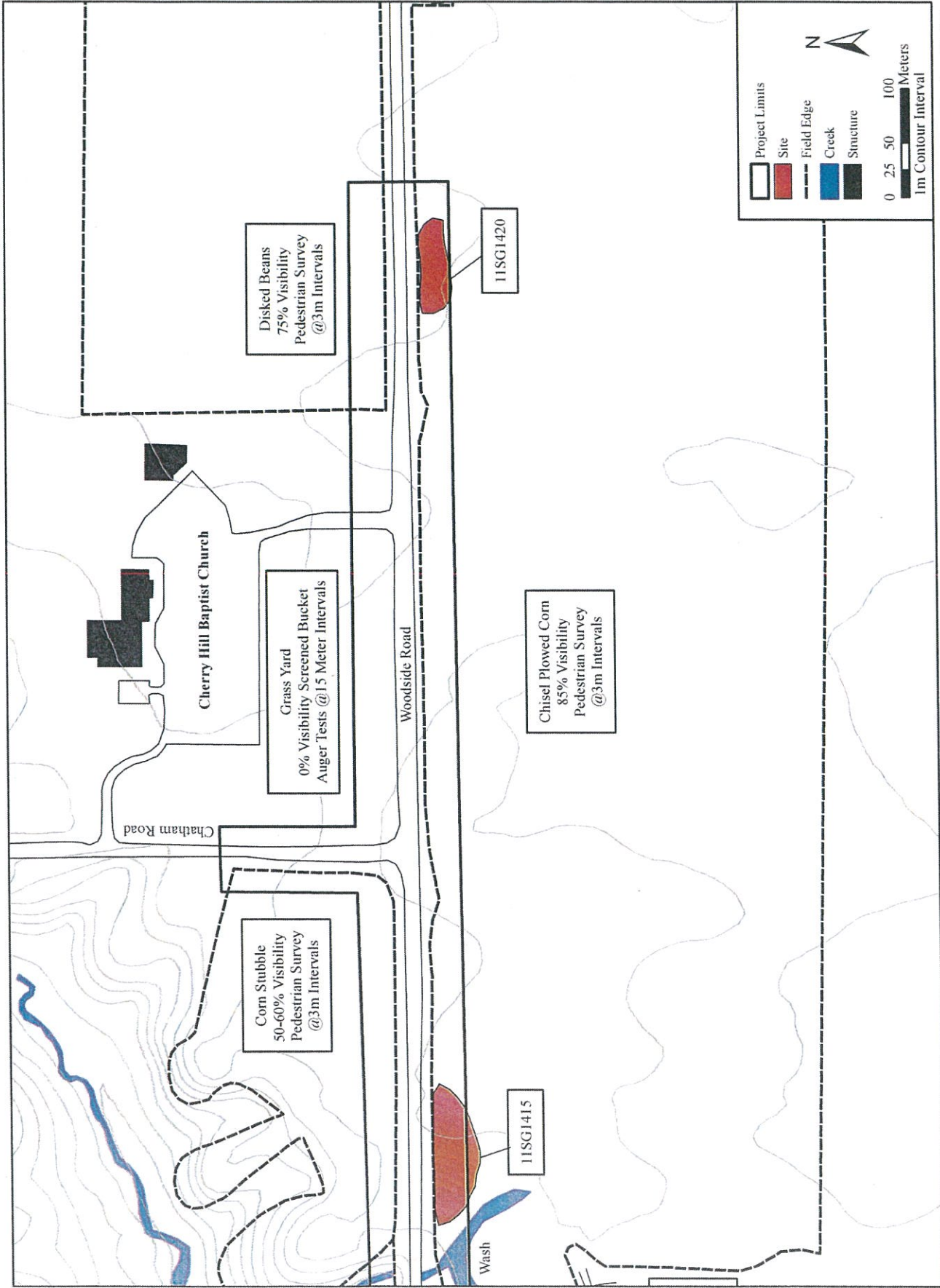
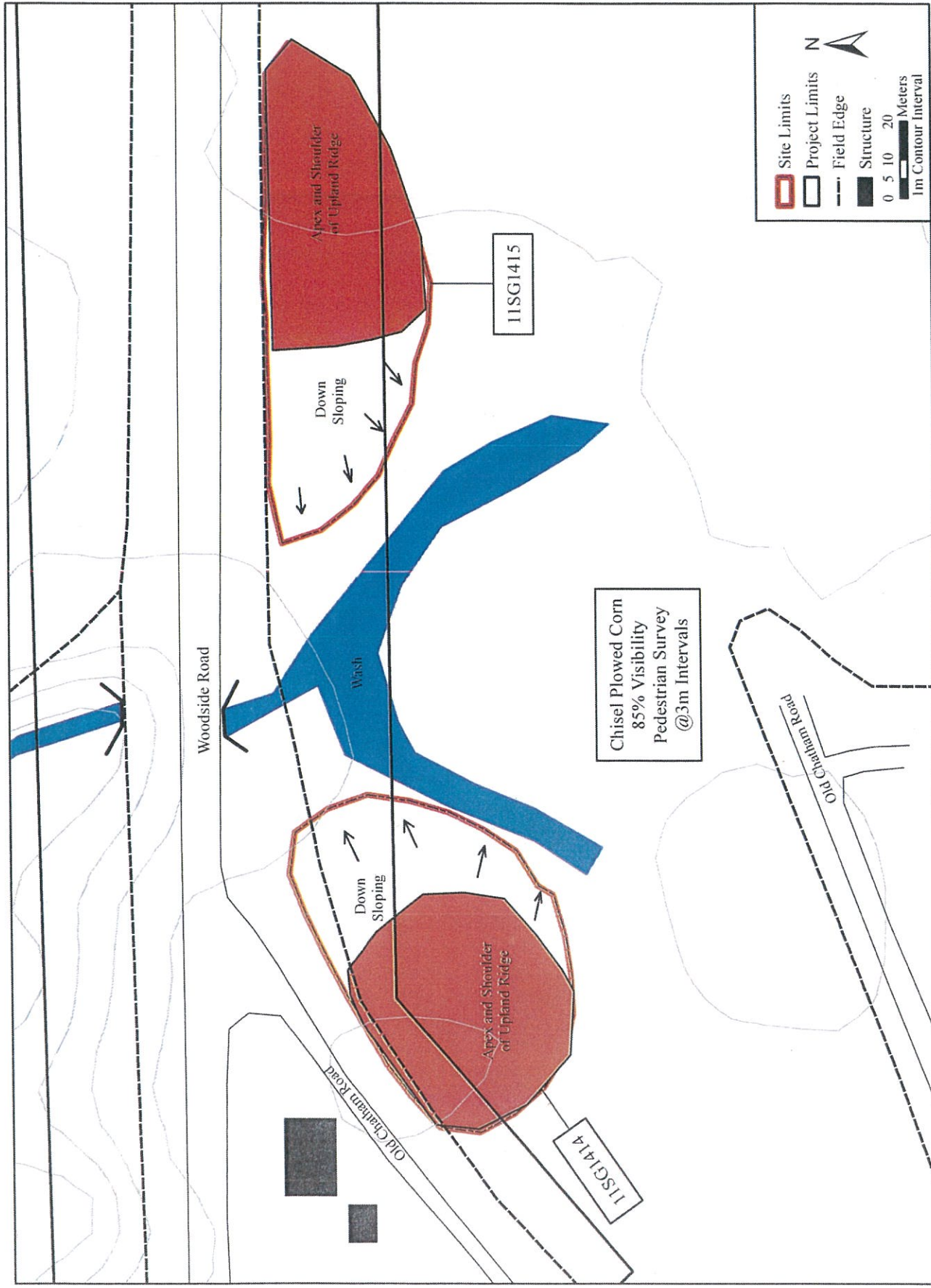
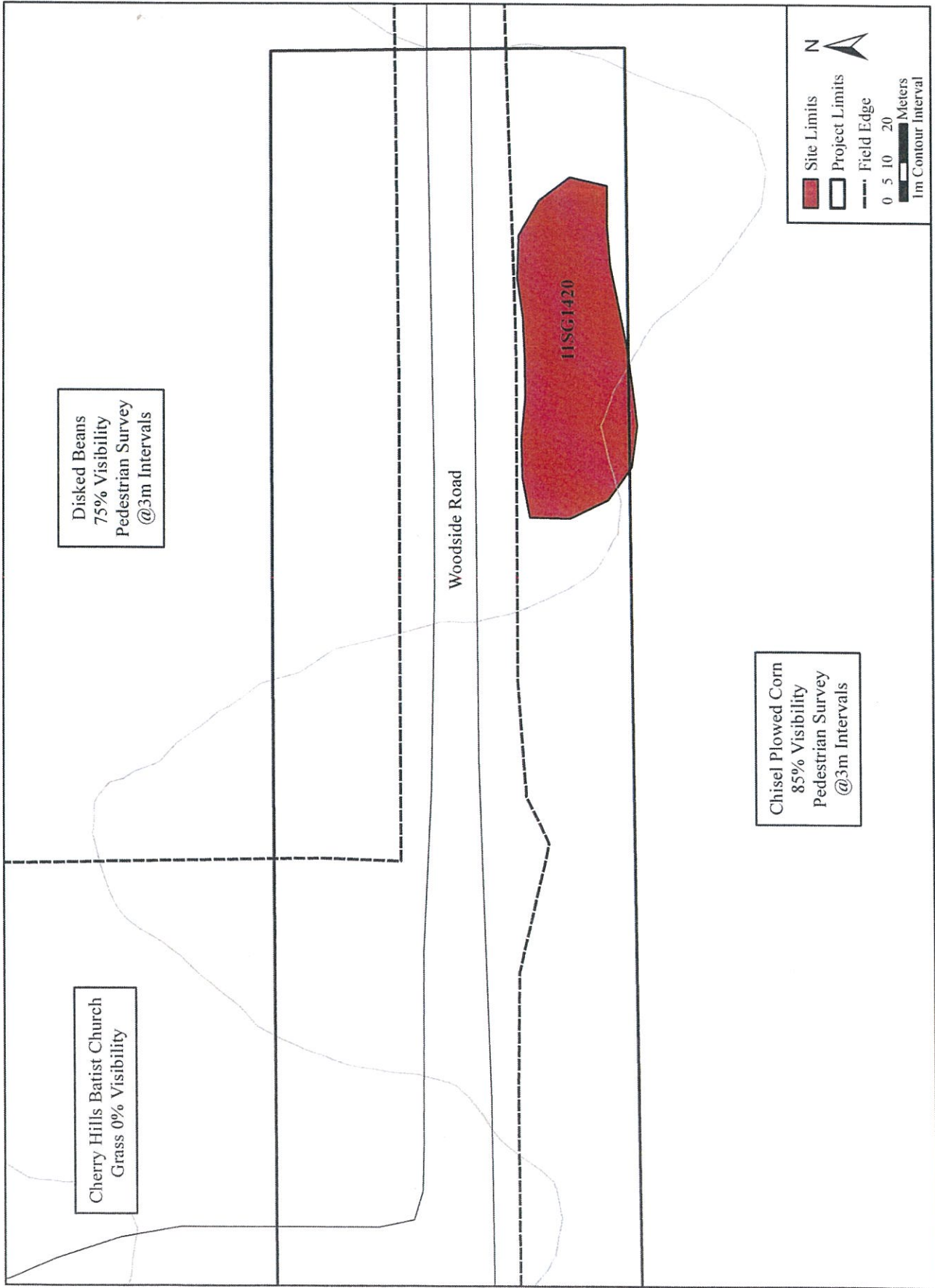

Figure 2. ISAS Project #14184 (IDOT Sequence No. 18954) Woodside Road Widening and Culverts Repair or Replacement in Springfield, Illinois. Project Sketch Map 2 of 2.



ISAS Project #14184 (IDOT Sequence No. 18954) Woodside Road Widening and Culverts Repair or Replacement in Springfield, Illinois. Site 11SG1414 and 11SG1415 Sketch Map.



ISAS Project #14184 (IDOT Sequence No. 18954) Woodside Road Widening and Culverts Repair or Replacement in Springfield, Illinois. Site 11SG1420 Sketch Map.



Storm Water Pollution Prevention Plan



Route F.A.U. 8048	Marked Route CH23 / Woodside Road	Section 07-00090-09-FP
Project Number M-5146(091)	County Sangamon	Contract Number 93686

This plan has been prepared to comply with the provisions of the National Pollutant Discharge Elimination System (NPDES) Permit No. ILR10 (Permit ILR10), issues by the Illinois Environmental Protection Agency (IEPA) for storm water discharges from construction site activities.

I certify under penalty of law that this document and all attachments were prepared under my direction or supervision in accordance with a system designed to assure that qualified personnel properly gathered and evaluated the information submitted. Based on my inquiry of the person or persons who manage the system, or those persons directly responsible for gathering the information, the information submitted is, to the best of my knowledge and belief, true, accurate and complete. I am aware that there are significant penalties for submitting false information, including the possibility of fine and imprisonment for knowing violations.

Print Name Timothy Zahn	Title County Engineer	Agency Sangamon County
Signature 	Date MARCH 3, 2016	

I. Site Description

A. Provide a description of the project location (include latitude and longitude):

The proposed project facility to be improved is F.A.U. 8048 (CH23/Woodside Rd./Spaulding Orchard Rd.). The proposed improvements begin approximately 750' west of Illinois Route 4 and end 1,530' east of Old Chatham Road. The project is located in Sangamon County, with an approximate location of latitude 39°43'12" N and longitude 89°42'16"W.

B. Provide a description of the construction activity which is subject of this plan:

Improvements include full depth hot-mix asphalt pavement on granular sub-base, hot-mix asphalt base, binder, and surface courses, concrete curb and gutter, entrances, traffic signals, inlets, manholes, pipe culverts, box culvert extensions, storm sewer, earthwork and grading, and pavement marking.

C. Provide the estimated duration of this project:

Eight (8) months.

D. The total area of the construction site is estimated to be 22 acres.

The total area of the site estimated to be disturbed by excavation, grading or other activities is 12 acres.

E. The following is a weighted average of the runoff coefficient for this project after construction activities are completed:

0.70

F. List all soils found within project boundaries. Include map unit name, slope information and erosivity:

The NRCS Web Soil Survey identified eight soil types within the project limits. The eight soil types listed in order of abundance:

Map Unit Symbol	Map Unit Name	Ksat(erosivity) value
1. 43A	Ipava Silt Loam, 0-2% slopes	0.20
2. 119D2	Elco Silt Loam, 10-18% slopes	0.06
3. 3074A	Radford Silt Loam, 0-2% slopes	0.60
4. 279B	Rozetta Silt Loam, 2-5% slopes	0.60
5. 8D2	Hickory Silt Loam, 10-18% slopes	0.60
6. 280C2	Fayette Silt Loam, 2-10% slopes	0.60
7. 86B	Oscos Silt Loam, 2-5% slopes	0.60
8. 68A	Sable Silty Clay Loam, 0-2% slopes	0.60

G. Provide an aerial extent of wetland acreage at the site:

Proposed improvements will impact 0.09 acres of wetlands at this project location.

H. Provide a description of potentially erosive areas associated with this project:

Potentially erosive areas include exposed soil after excavation for roadway construction and ditch grading as well as construction of the box culvert extensions.

I. The following is a description of soil disturbing activities by stages, their locations, and their erosive factors (e.g. steepness of slopes, length of scopes, etc.):

Soil disturbances include the excavation required to achieve the proposed grade for roadway sub-base installation (1:50 slope) and ditch grading (1:3 to 1:4 slopes).

J. See the erosion control plans and/or drainage plans for this contract for information regarding drainage patterns, approximate slopes anticipated before and after major grading activities, locations where vehicles enter or exit the site and controls to prevent off site sediment tracking (to be added after contractor identifies locations), areas of soil disturbance, the location of major structural and non-structural controls identified in the plan, the location of areas where stabilization practices are expected to occur, surface waters (including wetlands) and locations where storm water is discharged to surface water including wetlands.

K. Identify who owns the drainage system (municipality or agency) this project will drain into:

The project is located within Sangamon County and State of Illinois Right-of-Way and drains into two unnamed tributaries to Lick Creek. Lick Creek drains to Lake Springfield (owned and maintained by the City of Springfield).

L. The following is a list of General NPDES ILR40 permittees within whose reporting jurisdiction this project is located.

M. The following is a list of receiving water(s) and the ultimate receiving water(s) for this site. The location of the receiving waters can be found on the erosion and sediment control plans:

Site runoff drains into open channel tributaries to Lick Creek, then to Lake Springfield.

N. Describe areas of the site that are to be protected or remain undisturbed. These areas may include steep slopes, highly erodible soils, streams, stream buffers, specimen trees, natural vegetation, nature preserves, etc.

The entire project is to be protected by temporary erosion control measures. In addition, there are identified wetlands that are to be protected to minimize impacts.

O. The following sensitive environmental resources are associated with this project, and may have the potential to be impacted by the proposed development:

- Floodplain
- Wetland Riparian
- Threatened and Endangered Species
- Historic Preservation
- 303(d) Listed receiving waters for suspended solids, turbidity, or siltation
- Receiving waters with Total Maximum Daily Load (TMDL) for sediment, total suspended solids, turbidity, or siltation
- Applicable Federal, Tribal, State or Local Programs
- Other

1. 303(d) Listed receiving waters (fill out this section if checked above):

a. The name(s) of the listed water body, and identification of all pollutants causing impairment:

b. Provide a description of how erosion and sediment control practices will prevent a discharge of sediment resulting from a storm event equal to or greater than a twenty-five (25) year, twenty-four (24) hour rainfall event:

c. Provide a description of the location(s) of direct discharge from the project site to the 303(d) water body:

d. Provide a description of the location(s) of any dewatering discharges to the MS4 and/or water body:

2. TMDL (fill out this section if checked above)

a. The name(s) of the listed water body:

b. Provide a description of the erosion and sediment control strategy that will be incorporated into the site design that is consistent with the assumptions and requirements of the TMDL:

c. If a specific numeric waste load allocation has been established that would apply to the project's discharges, provide a description of the necessary steps to meet the allocation:

P. The following pollutants of concern will be associated with this construction project:

- | | |
|---|--|
| <input checked="" type="checkbox"/> Soil Sediment | <input checked="" type="checkbox"/> Petroleum (gas, diesel, oil, kerosene, hydraulic oil / fluids) |
| <input checked="" type="checkbox"/> Concrete | <input checked="" type="checkbox"/> Antifreeze / Coolants |
| <input checked="" type="checkbox"/> Concrete Truck waste | <input checked="" type="checkbox"/> Waste water from cleaning construction equipment |
| <input checked="" type="checkbox"/> Concrete Curing Compounds | <input type="checkbox"/> Other (specify) _____ |
| <input checked="" type="checkbox"/> Solid waste Debris | <input type="checkbox"/> Other (specify) _____ |
| <input type="checkbox"/> Paints | <input type="checkbox"/> Other (specify) _____ |
| <input type="checkbox"/> Solvents | <input type="checkbox"/> Other (specify) _____ |
| <input checked="" type="checkbox"/> Fertilizers / Pesticides | <input type="checkbox"/> Other (specify) _____ |

II. Controls

This section of the plan addresses the controls that will be implemented for each of the major construction activities described in I.C. above and for all use areas, borrow sites, and waste sites. For each measure discussed, the Contractor will be responsible for its implementation as indicated. The Contractor shall provide to the Resident Engineer a plan for the implementation of the measures indicated. The Contractor and subcontractors, will notify the Resident Engineer of any proposed changes, maintenance, or modifications to keep construction activities compliant with the Permit ILR10. Each such Contractor has signed the required certification on forms which are attached to, and are a part of, this plan:

- A. **Erosion and Sediment Controls:** At a minimum, controls must be coordinated, installed, and maintained to:
1. Minimize the amount of soil exposed during construction activity;
 2. Minimize the disturbance of steep slopes;
 3. Maintain natural buffers around surface waters, direct storm water to vegetated areas to increase sediment removal and maximize storm water infiltration, unless infeasible;
 4. Minimize soil compaction and, unless infeasible, preserve topsoil.
- B. **Stabilization Practices:** Provided below is a description of interim and permanent stabilization practices, including site- specific scheduling of the implementation of the practices. Site plans will ensure that existing vegetation is preserved where attainable and disturbed portions of the site will be stabilized. Stabilization practices may include but are not limited to: temporary seeding, permanent seeding, mulching, geotextiles, sodding, vegetative buffer strips, protection of trees, preservation of mature vegetation, and other appropriate measures. Except as provided below in II(B)(1) and II(B)(2), stabilization measures shall be initiated **immediately** where construction activities have temporarily or permanently ceased, but in no case more than **one (1) day** after the construction activity in that portion of the site has temporarily or permanently ceases on all disturbed portions of the site where construction will not occur for a period of fourteen (14) or more calendar days.
1. Where the initiation of stabilization measures is precluded by snow cover, stabilization measures shall be initiated as soon as practicable.
 2. On areas where construction activity has temporarily ceased and will resume after fourteen (14) days, a temporary stabilization method can be used.

The following stabilization practices will be used for this project:

- | | |
|---|--|
| <input checked="" type="checkbox"/> Preservation of Mature Vegetation | <input checked="" type="checkbox"/> Erosion Control Blanket / Mulching |
| <input type="checkbox"/> Vegetated Buffer Strips | <input type="checkbox"/> Sodding |
| <input type="checkbox"/> Protection of Trees | <input type="checkbox"/> Geotextiles |
| <input checked="" type="checkbox"/> Temporary Erosion Control Seeding | <input type="checkbox"/> Other (specify) _____ |
| <input type="checkbox"/> Temporary Turf (Seeding, Class 7) | <input type="checkbox"/> Other (specify) _____ |
| <input type="checkbox"/> Temporary Mulching | <input type="checkbox"/> Other (specify) _____ |
| <input checked="" type="checkbox"/> Permanent Seeding | <input type="checkbox"/> Other (specify) _____ |

Describe how the stabilization practices listed above will be utilized during construction:

1. Preservation of Mature Vegetation will be used throughout the project duration. The Contractor shall take whatever precaution necessary to limit the amount of vegetation removed by construction operations, protect vegetation outside the limits of construction from damage and remove only vegetation necessary for completion of the project.
2. Temporary Erosion Control Seeding will be used on areas finished outside of the specific seeding dates.
3. Erosion Control blanket will be placed on side slopes steeper than 1(v):3(h).

Describe how the stabilization practices listed above will be utilized after construction activities have been completed:

Permanent seeding and mulch will be applied within 7 days to areas that are completed within the specified seeding dates, and to completed areas that received a temporary measure due to being finished outside the allowable seeding dates.

- C. **Structural Practices:** Provided below is a description of structural practices that will be implemented, to the degree

attainable, to divert flows from exposed soils, store flows or otherwise limit runoff and the discharge of pollutants from exposed areas of the site. Such practices may include but are not limited to: perimeter erosion barrier, earth dikes, drainage swales, sediment traps, ditch checks, subsurface drains, pipe slope drains, level spreaders, storm drain inlet protection, rock outlet protection, reinforced soil retaining systems, gabions, and temporary or permanent sediment basins. The installation of these devices may be subject to Section 404 of the Clean Water Act.

The following stabilization practices will be used for this project:

- | | |
|--|--|
| <input checked="" type="checkbox"/> Perimeter Erosion Barrier | <input checked="" type="checkbox"/> Rock Outlet Protection |
| <input checked="" type="checkbox"/> Temporary Ditch Check | <input checked="" type="checkbox"/> Riprap |
| <input checked="" type="checkbox"/> Storm Drain Inlet Protection | <input type="checkbox"/> Gabions |
| <input type="checkbox"/> Sediment Trap | <input type="checkbox"/> Slope Mattress |
| <input type="checkbox"/> Temporary Pipe Slope Drain | <input type="checkbox"/> Retaining Walls |
| <input type="checkbox"/> Temporary Sediment Basin | <input type="checkbox"/> Slope Walls |
| <input type="checkbox"/> Temporary Stream Crossing | <input type="checkbox"/> Concrete Revetment Mats |
| <input type="checkbox"/> Stabilized Construction Exits | <input type="checkbox"/> Level Spreaders |
| <input type="checkbox"/> Turf Reinforcement Mats | <input type="checkbox"/> Other (specify) _____ |
| <input type="checkbox"/> Permanent Check Dams | <input type="checkbox"/> Other (specify) _____ |
| <input type="checkbox"/> Permanent Sediment Basin | <input type="checkbox"/> Other (specify) _____ |
| <input checked="" type="checkbox"/> Aggregate Ditch | <input type="checkbox"/> Other (specify) _____ |
| <input type="checkbox"/> Paved Ditch | <input type="checkbox"/> Other (specify) _____ |

Describe how the structural practices listed above will be utilized during construction:

1. Perimeter Erosion Barrier is used to prevent sediment loss by sheet flow, it will also be used to protected identified wetland impact areas. This item is to be placed as shown on the plans.
2. Temporary ditch checks will be used to slow down the velocity of water as concentrated flow to prevent erosion or scour of the ditches and drainage ways. These are to placed as shown in the plans.
3. Inlet and Pipe Protection is to be placed at all inlets constructed below existing grade and at the upstream end of all culverts receiving drainage from disturbed areas, thereby controlling the loss of sediment from the job site. These are to be placed as shown in the plans.
4. Riprap is to be placed at pipe outlets and box culverts with the potential for excess turbulence or erosion. This is to placed as shown in plans.
5. Aggregate ditches to be constructed on the ditch slopes for erosion protection and sediment control. These are to be placed as shown in the plans.
6. Maintenance will be required for all temporary erosion control devices throughout the construction period.

Describe how the structural practices listed above will be utilized after construction activities have been completed:

D. Treatment Chemicals

Will polymer flocculents or treatment chemicals be utilized on this project: Yes No

If yes above, identify where and how polymer flocculents or treatment chemicals will be utilized on this project.

E. Permanent Storm Water Management Controls: Provided below is a description of measures that will be

SI

installed during the construction process to control volume and pollutants in storm water discharges that will occur after construction operations have been completed. The installation of these devices may be subject to Section 404 of the Clean Water act.

1. Such practices may include but are not limited to: storm water detention structures (including wet ponds), storm water retention structures, flow attenuation by use of open vegetated swales and natural depressions, infiltration of runoff on site, and sequential systems (which combine several practices).

The practices selected for implementation were determined on the basis of the technical guidance in Chapter 41 (Construction Site Storm Water Pollution Control) of the IDOT Bureau of Design & Environment Manual. If practices other than those discussed in Chapter 41 are selected for implementation or if practices are applied to situations different from those covered in Chapter 41, the technical basis for such decisions will be explained below.

2. Velocity dissipation devices will be placed at discharge locations and along the length of any outfall channel as necessary to provide a non-erosive velocity flow from the structure to a water course so that the natural physical and biological characteristics and functions are maintained and protected (e.g. maintenance of hydrologic conditions such as the hydroperiod and hydrodynamics present prior to the initiation of construction activities).

Description of permanent storm water management controls:

- F. **Approved State or Local Laws:** The management practices, controls, and provisions contained in this plan will be in accordance with IDOT specifications, which are at least as protective as the requirements contained in the Illinois Environmental Protection Agency's Illinois Urban Manual. Procedures and requirements specified in applicable sediment and erosion site plans or storm water management plans approved by local officials shall be described or incorporated by reference in the space provided below. Requirements specified in sediment and erosion site plans, site permits, storm water management site plans or site permits approved by local officials that are applicable to protecting surface water resources are, upon submittal of an NOI, to be authorized to discharge under the Permit ILR10 incorporated by reference and are enforceable under this permit even if they are not specifically included in the plan.

Description of procedures and requirements specified in applicable sediment and erosion site plans or storm water management plans approved by local officials:

- G. **Contractor Required Submittals:** Prior to conducting any professional services at the site covered by this plan, the Contractor and each subcontractor responsible for compliance with the permit shall submit to the Resident Engineer a Contractor Certification Statement, BDE 2342a.

1. The Contractor shall provide a construction schedule containing an adequate level of detail to show major activities with implementation of pollution prevention BMPs, including the following items:
 - Approximate duration of the project, including each stage of the project
 - Rainy season, dry season, and winter shutdown dates
 - Temporary stabilization measures to be employed by contract phases
 - Mobilization time frame
 - Mass clearing and grubbing/roadside clearing dates
 - Deployment of Erosion Control Practices
 - Deployment of Sediment Control Practices (including stabilized construction entrances/exits)
 - Deployment of Construction Site Management Practices (including concrete washout facilities, chemical storage, refueling locations, etc.)
 - Paving, saw-cutting, and any other pavement related operations
 - Major planned stockpiling operations
 - Time frame for other significant long-term operations or activities that may plan non-storm water discharges such as dewatering, grinding, etc.
 - Permanent stabilization activities for each area of the project
2. The Contractor and each subcontractor shall provide, as an attachment to their signed Contractor Certification Statement, a discussion of how they will comply with the requirements of the permit in regard to the following items and provide a graphical representation showing location and type of BMPs to be used when applicable:

- Vehicle Entrances and Exits - Identify type and location of stabilized construction entrances and exits to be used and how they will be maintained.
- Material delivery, Storage, and Use - Discuss where and how materials including chemicals, concrete curing compounds, petroleum products, etc. will be stored for this project.
- Stockpile Management - Identify the location of both on-site and off-site stockpiles. Discuss what BMPs will be used to prevent pollution of storm water from stockpiles.
- Waste Disposal - Discuss methods of waste disposal that will be used for this project.
- Spill Prevention and Control - Discuss steps that will be taken in the event of a material spill (chemicals, concrete curing compounds, petroleum, etc.).
- Concrete Residuals and Washout Wastes - Discuss the location and type of concrete washout facilities to be used on this project and how they will be signed and maintained.
- Litter Management - Discuss how litter will be maintained for this project (education of employees, number of dumpsters, frequency of dumpster pick-up, etc.).
- Vehicle and Equipment Cleaning and Maintenance - Identify where equipment cleaning and maintenance locations for this project and what BMPs will be used to ensure containment and spill prevention.
- Dewatering Activities - Identify the controls which will be used during dewatering operations to ensure sediments will not leave the construction site.
- Polymer Flocculants and Treatment Chemicals - Identify the use and dosage of treatment chemicals and provide the Resident Engineer with Material Safety Data Sheets. Describe procedures on how the chemicals will be used and identify who will be responsible for the use and application of these chemicals. The selected individual must be trained on the established procedures.
- Additional measures indicated in the plan.

III. Maintenance

When requested by the Contractor, the Resident Engineer will provide general maintenance guides to the Contractor for the practices associated with this project. The following additional procedures will be used to maintain, in good and effective operating conditions, the vegetation, erosion and sediment control measures and other protective measures identified in this plan. It will be Contractor's responsibility to attain maintenance guidelines for any manufactured BMPs which are to be installed and maintained per manufacture's specifications.

1. Seeding - Permanent seeding will be applied to all areas disturbed by construction immediately following finished grading.
2. Perimeter Erosion Barrier - Any barrier not performing to specification or that has become damaged or knocked down will be repaired immediately throughout the duration of the project.
3. Temporary Ditch Checks - Sediment will be removed as necessary to ensure the ditch checks function properly. Ditch checks will be repaired or replaced if damaged.
4. Riprap - Sediment will be removed as necessary for the duration of the contract to ensure the riprap is functioning properly.
5. Inlet & Pipe Protection - Any inlet protection barriers not performing to specification or that become plugged with silt or sediment will be repaired or replaced as necessary to ensure the pipes function and drain properly.

IV. Inspections

Qualified personnel shall inspect disturbed areas of the construction site which have not yet been finally stabilized, structural control measures, and locations where vehicles and equipment enter and exit the site using IDOT Storm Water Pollution Prevention Plan Erosion Control Inspection Report (BC 2259). Such inspections shall be conducted at least once every seven (7) calendar days and within twenty-four (24) hours of the end of a storm or by the end of the following business or work day that is 0.5 inch or greater or equivalent snowfall.

Inspections may be reduced to once per month when construction activities have ceased due to frozen conditions. Weekly inspections will recommence when construction activities are conducted, or if there is 0.5" or greater rain event, or a discharge due to snowmelt occurs.

If any violation of the provisions of this plan is identified during the conduct of the construction work covered by this plan, the Resident Engineer shall notify the appropriate IEPA Field Operations Section office by e-mail at: epa.swnoncomp@illinois.gov, telephone or fax within twenty-four (24) hours of the incident. The Resident Engineer shall then complete and submit an "Incidence of Non-Compliance" (ION) report for the identified violation within five (5) days of the incident. The Resident Engineer shall use forms provided by IEPA and shall include specific information on the cause of noncompliance, actions which were taken to prevent any further causes of noncompliance, and a statement detailing any environmental impact which may have resulted from the noncompliance. All reports of non-compliance shall be signed by a responsible authority in accordance with Part VI. G of the Permit ILR10.

The Incidence of Non-Compliance shall be mailed to the following address:

Illinois Environmental Protection Agency
Division of Water Pollution Control
Attn: Compliance Assurance Section
1021 North Grand East
Post Office Box 19276
Springfield, Illinois 62794-9276

Additional Inspections Required:

--

V. Failure to Comply

Failure to comply with any provisions of this Storm Water Pollution Prevention Plan will result in the implementation of a National Pollutant Discharge Elimination System/Erosion and Sediment Control Deficiency Deduction against the Contractor and/or penalties under the Permit ILR10 which could be passed on to the Contractor.



Prior to conducting any professional services at the site covered by this contract, the Contractor and every subcontractor must complete and return to the Resident Engineer the following certification. A separate certification must be submitted by each firm. Attach to this certification all items required by Section II.G of the Storm Water Pollution Prevention Plan (SWPPP) which will be handled by the Contractors/subcontractor completing this form.

Route F.A.U. 8048	Marked Route CH23 / Woodside Road	Section 07-00090-09-FP
Project Number M-5146(091)	County Sangamon	Contract Number 93686

This certification statement is a part of SWPPP for the project described above, in accordance with the General NPDES Permit No. ILR10 issued by the Illinois Environmental Protection Agency.

I certify under penalty of law that I understand the terms of the Permit No. ILR10 that authorizes the storm water discharges associated with industrial activity from the construction site identified as part of this certification.

In addition, I have read and understand all of the information and requirements stated in SWPPP for the above mentioned project; I have received copies of all appropriate maintenance procedures; and, I have provided all documentation required to be in compliance with the Permit ILR10 and SWPPP and will provide timely updates to these documents as necessary.

- Contractor
- Sub-Contractor

Print Name 	Signature
Title 	Date
Name of Firm 	Telephone
Street Address 	City/State/Zip

Items which the Contractor/subcontractor will be responsible for as required in Section II.G. of SWPPP:

55

IDOT TRAINING PROGRAM GRADUATE ON-THE-JOB TRAINING SPECIAL PROVISION (TPG)

Effective: August 1, 2012

Revised: February 1, 2014

In addition to the Contractor's equal employment opportunity affirmative action efforts undertaken as elsewhere required by this Contract, the Contractor is encouraged to participate in the incentive program to provide additional on-the-job training to certified graduates of IDOT funded pre-apprenticeship training programs outlined by this Special Provision.

It is the policy of IDOT to fund IDOT pre-apprenticeship training programs throughout Illinois to provide training and skill-improvement opportunities to assure the increased participation of minority groups, disadvantaged persons and women in all phases of the highway construction industry. The intent of this IDOT Training Program Graduate (TPG) Special Provision is to place certified graduates of these IDOT funded pre-apprentice training programs on IDOT project sites when feasible, and provide the graduates with meaningful on-the-job training intended to lead to journey-level employment. IDOT and its sub-recipients, in carrying out the responsibilities of a state contract, shall determine which construction contracts shall include "Training Program Graduate Special Provisions." To benefit from the incentives to encourage the participation in the additional on-the-job training under this Training Program Graduate Special Provision, the Contractor shall make every reasonable effort to employ certified graduates of IDOT funded Pre-apprenticeship Training Programs to the extent such persons are available within a reasonable recruitment area.

Participation pursuant to IDOT's requirements by the Contractor or subcontractor in this Training Program Graduate (TPG) Special Provision entitles the Contractor or subcontractor to be reimbursed at \$15.00 per hour for training given a certified TPG on this contract. As approved by the Department, reimbursement will be made for training persons as specified herein. This reimbursement will be made even though the Contractor or subcontractor may receive additional training program funds from other sources for other trainees, provided such other source does not specifically prohibit the Contractor or subcontractor from receiving other reimbursement. For purposes of this Special Provision the Contractor is not relieved of requirements under applicable federal law, the Illinois Prevailing Wage Act, and is not eligible for other training fund reimbursements in addition to the Training Program Graduate (TPG) Special Provision reimbursement.

No payment shall be made to the Contractor if the Contractor or subcontractor fails to provide the required training. It is normally expected that a TPG will begin training on the project as soon as feasible after start of work utilizing the skill involved and remain on the project through completion of the contract, so long as training opportunities exist in his work classification or until he has completed his training program. Should the TPG's employment end in advance of the completion of the contract, the Contractor shall promptly notify the designated IDOT staff member under this Special Provision that the TPG's involvement in the contract has ended and supply a written report of the reason for the end of the involvement, the hours completed by the TPG under the Contract and the number of hours for which the incentive payment provided under this Special Provision will be or has been claimed for the TPG.

The Contractor will provide for the maintenance of records and furnish periodic reports documenting its performance under this Special Provision.

METHOD OF MEASUREMENT: The unit of measurement is in hours.

BASIS OF PAYMENT: This work will be paid for at the contract unit price of \$15.00 per hour for certified TRAINEES TRAINING PROGRAM GRADUATE. The estimated total number of hours, unit price and total price have been included in the schedule of prices.

The Contractor shall provide training opportunities aimed at developing full journeyworker in the type of trade or job classification involved. The initial number of TPGs for which the incentive is available under this contract is 4 . During the course of performance of the Contract the Contractor may seek approval from the Department for additional incentive eligible TPGs. In the event the Contractor subcontracts a portion of the contract work, it shall determine how many, if any, of the TPGs are to be trained by the subcontractor, provided however, that the Contractor shall retain the primary responsibility for meeting the training requirements imposed by this Special Provision. The Contractor shall also insure that this Training Program Graduate Special Provision is made applicable to such subcontract if the TPGs are to be trained by a subcontractor and that the incentive payment is passed on to each subcontractor.

For the Contractor to meet the obligations for participation in this TPG incentive program under this Special Provision, the Department has contracted with several entities to provide screening, tutoring and pre-training to individuals interested in working in the applicable construction classification and has certified those students who have successfully completed the program and are eligible to be TPGs. A designated IDOT staff member, the Director of the Office of Business and Workforce Diversity (OBWD), will be responsible for providing assistance and referrals to the Contractor for the applicable TPGs. For this contract, the Director of OBWD is designated as the responsible IDOT staff member to provide the assistance and referral services related to the placement for this Special Provision. For purposes of this Contract, contacting the Director of OBWD and interviewing each candidate he/she recommends constitutes reasonable recruitment.

Prior to commencing construction, the Contractor shall submit to the Department for approval the TPGs to be trained in each selected classification. Furthermore, the Contractor shall specify the starting time for training in each of the classifications. No employee shall be employed as a TPG in any classification in which he/she has successfully completed a training course leading to journeyman status or in which he/she has been employed as a journeyman. Notwithstanding the on-the-job training purpose of this TPG Special Provision, some offsite training is permissible as long as the offsite training is an integral part of the work of the contract and does not comprise a significant part of the overall training.

Training and upgrading of TPGs of IDOT pre-apprentice training programs is intended to move said TPGs toward journeyman status and is the primary objective of this Training Program Graduate Special Provision. Accordingly, the Contractor shall make every effort to enroll TPGs by recruitment through the IDOT funded TPG programs to the extent such persons are available within a reasonable area of recruitment. The Contractor will be responsible for demonstrating the steps that it has taken in pursuance thereof, prior to a determination as to whether the Contractor is in compliance and entitled to the Training Program Graduate Special Provision \$15.00 an hour incentive.

The Contractor or subcontractor shall provide each TPG with a certificate showing the type and length of training satisfactorily completed.



REPLY TO
ATTENTION OF

DEPARTMENT OF THE ARMY
CORPS OF ENGINEERS, ROCK ISLAND DISTRICT
PO BOX 2004 CLOCK TOWER BUILDING
ROCK ISLAND, ILLINOIS 61204-2004

February 18, 2016

Operations Division

SUBJECT: CEMVR-OD-P-2016-0144

RECEIVED

Sangamon County Highway Department
3003 Terminal Avenue
Springfield, Illinois 62707

FEB 22 2016

GMT, INC.

Dear Sangamon County Engineer:

Our office reviewed your application dated February 13, 2016, concerning the proposed road expansion project of Woodside road over Unnamed Tributaries to Lick Creek in Section 23, Township 15 North, Range 6 West, Sangamon County, Illinois.

Your project is covered under Nationwide Permit No. 14, as published in the enclosed Fact Sheet No. 7 (IL), provided you meet the permit conditions for the nationwide permits, which are also included in the Fact Sheet. The Illinois Environmental Protection Agency (IEPA) also issued Section 401 Water Quality Certification with conditions for this nationwide permit. Please note these additional conditions included in the Fact Sheet. The decision regarding this action is based on information found in the administrative record, which documents the District's decision-making process, the basis for the decision, and the final decision.

This verification is valid until March 18, 2017, unless the nationwide permit is modified, reissued, or revoked. It is your responsibility to remain informed of changes to the nationwide permit program. We will issue a public notice announcing any changes if and when they occur. Furthermore, if you commence or are under contract to commence this activity before the date the nationwide permit is modified or revoked, you will have twelve months from that date to complete your activity under the present terms and conditions of this nationwide permit. If your project plans change, you should contact our office for another determination.

Our office has completed a Preliminary Jurisdictional Determination concerning your project area. A copy of our jurisdictional determination is enclosed. A Preliminary Jurisdictional Determination is not appealable, and it is applicable only to the permit program administered by the Corps of Engineers. **Please review, sign, date, and return the form to our office.**

This authorization does not eliminate the requirement that you must still acquire other applicable Federal, state, and local permits. If you have not already coordinated your project with the Illinois Department of Natural Resources – Offices of Water Resources, please contact them at 217/782-3863 to determine if a floodplain development permit is required for your project. You may contact the IEPA Facility Evaluation Unit at 217/782-3362 to determine whether additional authorizations are required from the IEPA. Please send any electronic correspondence to Epa.401.docs@illinois.gov.

You are required to complete and return the enclosed "Completed Work Certification" form upon completion of your project in accordance with General Condition No. 30 of the nationwide permits.

The Rock Island District Regulatory Branch is committed to providing quality and timely service to our customers. In an effort to improve customer service, please take a moment to complete the attached postcard and return it or go to our Customer Service Survey found on our web site at http://corpsmapu.usace.army.mil/cm_apex/f?p=regulatory_survey. (Be sure to select "Rock Island District" under the area entitled: Which Corps office did you deal with?)

Should you have any questions, please contact our Regulatory Branch by letter, or telephone Trevor Popkin at 309/794-5329.

Sincerely,

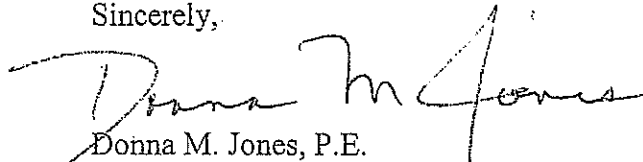

Donna M. Jones, P.E.
Chief, Illinois/Missouri Section
Regulatory Branch

When the structures or work authorized by this nationwide permit are still in existence at the time the property is transferred, the terms and conditions of this nationwide permit, including any special conditions, will continue to be binding on the new owner(s), of the property. To validate the transfer of this nationwide permit and the associated liabilities associated with compliance with its terms and conditions, have the transferee sign and date below.

Transferee

Date

Enclosures

Copy Furnished:

Mr. Mike Diedrichsen, P.E.
Office of Water Resources
IL Department of Natural Resources
One Natural Resources Way
Springfield, Illinois 62702-1271
mike.diedrichsen@illinois.gov (email) (w/o enclosures)

Mr. Dan Heacock
Illinois Environmental Protection Agency
Watershed Management Section
Permit Sec. 15
1021 North Grand Avenue East
Post Office Box 19276
Springfield, Illinois 62794-9276
epa.401.bow@illinois.gov (email) (w/o enclosures)

Mrs. Kristin Timmons, P.E.
Crawford, Murphy & Tilly, Inc.
2750 West Washington Street
Springfield, Illinois 62602

State of Illinois
Department of Transportation
Bureau of Local Roads and Streets

SPECIAL PROVISION
FOR
INSURANCE

Effective: February 1, 2007
Revised: August 1, 2007

All references to Sections or Articles in this specification shall be construed to mean specific Section or Article of the Standard Specifications for Road and Bridge Construction, adopted by the Department of Transportation.

The Contractor shall name the following entities as additional insured under the Contractor's general liability insurance policy in accordance with Article 107.27:

Sangamon County Highway Department

The entities listed above and their officers, employees, and agents shall be indemnified and held harmless in accordance with Article 107.26.

State of Illinois
Department of Transportation
Bureau of Local Roads and Streets
SPECIAL PROVISION
FOR
CONSTRUCTION AND MAINTENANCE SIGNS

Effective: January 1, 2004
Revised: June 1, 2007

All references to Sections or Articles in this specification shall be construed to mean a specific Section or Article of the Standard Specifications for Road and Bridge Construction, adopted by the Department of Transportation.

701.14. Signs. Add the following paragraph to Article 701.14:

All warning signs shall have minimum dimensions of 1200 mm x 1200 mm (48" x 48") and have a black legend on a fluorescent orange reflectorized background, meeting, as a minimum, Type AP reflectivity requirements of Table 1091-2 in Article 1091.02.

ADJUSTING FRAMES AND GRATES (BDE)

Effective: April 1, 2017

Add the following to Article 602.02 of the Standard Specifications:

- “(s) High Density Expanded Polystyrene Adjusting Rings
with Polyurea Coating (Note 4) 1043.04
- (t) Expanded Polypropylene (EPP) Adjusting Rings (Note 5) 1043.05

Note 4. High density expanded polystyrene adjusting rings with polyurea coating shall meet the design load requirements of AASHTO HS20/25. The rings may be used to adjust the frames and grates of drainage and utility structures up to a maximum of 6 in. (150 mm). They shall be installed and sealed underneath the frames according to the manufacturer’s specifications.

Note 5. Riser rings fabricated from EPP may be used to adjust the frames and grates of drainage and utility structures up to a maximum of 6 in. (150 mm). An adhesive meeting ASTM C 920, Type S, Grade N5, Class 25 shall be used with EPP adjustment rings. The top ring of the adjustment stack shall be a finish ring with grooves on the lower surface and flat upper surface. The joints between all manhole adjustment rings and the frame and cover shall be sealed using the approved adhesive. In lieu of the use of an adhesive, an internal or external mechanical frame-chimney seal may be used for watertight installation. EPP adjustment rings shall not be used with heat shrinkable infiltration barriers.”

Add the following to Section 1043 of the Standard Specifications:

“1043.04 High Density Expanded Polystyrene Adjusting Rings with Polyurea Coating. High density expanded polystyrene adjustment rings with polyurea coating shall be designed and tested to meet or exceed an HS25 wheel load according to the AASHTO Standard Specifications for Highway Bridges (AASHTO M306 HS-25). The raw material suppliers shall provide certifications of quality or testing using the following ASTM standards, and upon request, certify that only virgin material was used in the manufacturing of the expanded polystyrene rings.

Physical Property	Test Standard	Value	
		3.0 lb/cu ft	4.5 lb/cu ft
Compression Resistance at 10% deformation at 5% deformation at 2% deformation	ASTM D 1621	50 - 70	70 - 90
		45 - 60	60 - 80
		15 - 20	20 - 40
Flexural Strength	ASTM D 790	90 - 120	130 - 200
Water Absorption	ASTM D 570	2.0%	1.7%
Coefficient of Linear Expansion	ASTM D 696	2.70E-06 in./in./°F	2.80E-06 in./in./°F
Shear Strength	ASTM D 732	55	80

Tensile Strength	ASTM D 1623	70 - 90	130 - 140
Water Vapor Transmission	ASTM C 355	0.82 – 0.86 perm – in.	

High density expanded polystyrene adjustment rings with polyurea coating shall have no void areas, cracks, or tears. The actual diameter or length shall not vary more than 0.125 in. (3 mm) from the specified diameter or length. Variations in height are limited to ± 0.063 in. (± 1.6 mm). Variations shall not exceed 0.25 in. (6 mm) from flat (dish, bow, or convoluting edge) or 0.125 in. (3 mm) for bulges or dips in the surface.

1043.05 Expanded Polypropylene (EPP) Adjusting Rings. The EPP adjusting rings shall be manufactured using a high compression molding process to produce a minimum finished density of 7.5 lb/cu ft (120 g/l). The EPP rings shall be made of materials meeting ASTM D 3575 and ASTM D 4819-13. The grade adjustments shall be designed and tested according to the AASHTO Standard Specifications for Highway Bridges (AASHTO M 306 HS-25).

Grade rings shall contain upper and lower keyways (tongue and groove) for proper vertical alignment and sealing. The top ring, for use directly beneath the cast iron frame, shall have keyways (grooves) on the lower surface with a flat upper surface.

Adhesive or sealant used for watertight installation of the manhole grade adjustment rings shall meet ASTM C 920, Type S, Grade NS, Class 25, Uses NT, T, M, G, A, and O.

EPP adjustment rings shall have no void areas, cracks, or tears. The actual diameter or length shall not vary more than 0.125 in. (3 mm) from the specified diameter or length. Variations in height are limited to ± 0.063 in. (± 1.6 mm). Variations shall not exceed 0.25 in. (6 mm) from flat (dish, bow, or convoluting edge) or 0.125 in. (3 mm) for bulges or dips in the surface.”

80382

BITUMINOUS MATERIALS COST ADJUSTMENTS (BDE)

Effective: November 2, 2006

Revised: August 1, 2017

Description. Bituminous material cost adjustments will be made to provide additional compensation to the Contractor, or credit to the Department, for fluctuations in the cost of bituminous materials when optioned by the Contractor. The bidder shall indicate with their bid whether or not this special provision will be part of the contract.

The adjustments shall apply to permanent and temporary hot-mix asphalt (HMA) mixtures, bituminous surface treatments (cover and seal coats), and preventative maintenance type surface treatments that are part of the original proposed construction, or added as extra work and paid for by agreed unit prices. The adjustments shall not apply to bituminous prime coats, tack coats, crack filling/sealing, joint filling/sealing, or extra work paid for at a lump sum price or by force account.

Method of Adjustment. Bituminous materials cost adjustments will be computed as follows.

$$CA = (BPI_P - BPI_L) \times (\%AC_V / 100) \times Q$$

Where: CA = Cost Adjustment, \$.
BPI_P = Bituminous Price Index, as published by the Department for the month the work is performed, \$/ton (\$/metric ton).
BPI_L = Bituminous Price Index, as published by the Department for the month prior to the letting for work paid for at the contract price; or for the month the agreed unit price letter is submitted by the Contractor for extra work paid for by agreed unit price, \$/ton (\$/metric ton).
%AC_V = Percent of virgin Asphalt Cement in the Quantity being adjusted. For HMA mixtures, the % AC_V will be determined from the adjusted job mix formula. For bituminous materials applied, a performance graded or cutback asphalt will be considered to be 100% AC_V and undiluted emulsified asphalt will be considered to be 65% AC_V.
Q = Authorized construction Quantity, tons (metric tons) (see below).

For HMA mixtures measured in square yards: $Q, \text{ tons} = A \times D \times (G_{mb} \times 46.8) / 2000$. For HMA mixtures measured in square meters: $Q, \text{ metric tons} = A \times D \times (G_{mb} \times 1) / 1000$. When computing adjustments for full-depth HMA pavement, separate calculations will be made for the binder and surface courses to account for their different G_{mb} and % AC_V.

For bituminous materials measured in gallons: $Q, \text{ tons} = V \times 8.33 \text{ lb/gal} \times SG / 2000$

For bituminous materials measured in liters: $Q, \text{ metric tons} = V \times 1.0 \text{ kg/L} \times SG / 1000$

Where: A = Area of the HMA mixture, sq yd (sq m).
D = Depth of the HMA mixture, in. (mm).
 G_{mb} = Average bulk specific gravity of the mixture, from the approved mix design.

V = Volume of the bituminous material, gal (L).
SG = Specific Gravity of bituminous material as shown on the bill of lading.

Basis of Payment. Bituminous materials cost adjustments may be positive or negative but will only be made when there is a difference between the BPI_L and BPI_P in excess of five percent, as calculated by:

$$\text{Percent Difference} = \{(BPI_L - BPI_P) \div BPI_L\} \times 100$$

Bituminous materials cost adjustments will be calculated for each calendar month in which applicable bituminous material is placed; and will be paid or deducted when all other contract requirements for the work placed during the month are satisfied. The adjustments shall not apply during contract time subject to liquidated damages for completion of the entire contract.

80173

BUTT JOINTS (BDE)

Effective: July 1, 2016

Add the following to Article 406.08 of the Standard Specifications.

“(c) Temporary Plastic Ramps. Temporary plastic ramps shall be made of high density polyethylene meeting the properties listed below. Temporary plastic ramps shall only be used on roadways with permanent posted speeds of 55 mph or less. The ramps shall have a minimum taper rate of 1:30 (V:H). The leading edge of the plastic ramp shall have a maximum thickness of 1/4 in. (6 mm) and the trailing edge shall match the height of the adjacent pavement \pm 1/4 in. (\pm 6 mm).

The ramp will be accepted by certification. The Contractor shall furnish a certification from the manufacturer stating the temporary plastic ramp meets the following requirements.

Physical Property	Test Method	Requirement
Melt Index	ASTM D 1238	8.2 g/10 minutes
Density	ASTM D 1505	0.965 g/cc
Tensile Strength @ Break	ASTM D 638	2223 psi (15 MPa)
Tensile Strength @ Yield	ASTM D 638	4110 psi (28 MPa)
Elongation @ Yield ^{1/} , percent	ASTM D 638	7.3 min.
Durometer Hardness, Shore D	ASTM D 2240	65
Heat Deflection Temperature, 66 psi	ASTM D 648	176 °F (80 °C)
Low Temperature Brittleness, F ₅₀	ASTM D 746	<-105 °F (<-76 °C)

1/ Crosshead speed -2 in./minute

The temporary plastic ramps shall be installed according to the manufacturer's specifications and fastened with anchors meeting the manufacturer's recommendations. Temporary plastic ramps that fail to stay in place or create a traffic hazard shall be replaced immediately with temporary HMA ramps at the Contractor's expense.”

80366

COMPENSABLE DELAY COSTS (BDE)

Effective: June 2, 2017

Revise Article 107.40(b) of the Standard Specifications to read:

“(b) Compensation. Compensation will not be allowed for delays, inconveniences, or damages sustained by the Contractor from conflicts with facilities not meeting the above definition; or if a conflict with a utility in an unanticipated location does not cause a shutdown of the work or a documentable reduction in the rate of progress exceeding the limits set herein. The provisions of Article 104.03 notwithstanding, compensation for delays caused by a utility in an unanticipated location will be paid according to the provisions of this Article governing minor and major delays or reduced rate of production which are defined as follows.

- (1) Minor Delay. A minor delay occurs when the work in conflict with the utility in an unanticipated location is completely stopped for more than two hours, but not to exceed two weeks.
- (2) Major Delay. A major delay occurs when the work in conflict with the utility in an unanticipated location is completely stopped for more than two weeks.
- (3) Reduced Rate of Production Delay. A reduced rate of production delay occurs when the rate of production on the work in conflict with the utility in an unanticipated location decreases by more than 25 percent and lasts longer than seven calendar days.”

Revise Article 107.40(c) of the Standard Specifications to read:

“(c) Payment. Payment for Minor, Major, and Reduced Rate of Production Delays will be made as follows.

- (1) Minor Delay. Labor idled which cannot be used on other work will be paid for according to Article 109.04(b)(1) and (2) for the time between start of the delay and the minimum remaining hours in the work shift required by the prevailing practice in the area.

Equipment idled which cannot be used on other work, and which is authorized to standby on the project site by the Engineer, will be paid for according to Article 109.04(b)(4).

- (2) Major Delay. Labor will be the same as for a minor delay.

Equipment will be the same as for a minor delay, except Contractor-owned equipment will be limited to two weeks plus the cost of move-out to either the Contractor’s yard or another job and the cost to re-mobilize, whichever is less.

Rental equipment may be paid for longer than two weeks provided the Contractor presents adequate support to the Department (including lease agreement) to show retaining equipment on the job is the most economical course to follow and in the public interest.

- (3) Reduced Rate of Production Delay. The Contractor will be compensated for the reduced productivity for labor and equipment time in excess of the 25 percent threshold for that portion of the delay in excess of seven calendar days. Determination of compensation will be in accordance with Article 104.02, except labor and material additives will not be permitted.

Payment for escalated material costs, escalated labor costs, extended project overhead, and extended traffic control will be determined according to Article 109.13.”

Revise Article 108.04(b) of the Standard Specifications to read:

“(b) No working day will be charged under the following conditions.

- (1) When adverse weather prevents work on the controlling item.
- (2) When job conditions due to recent weather prevent work on the controlling item.
- (3) When conduct or lack of conduct by the Department or its consultants, representatives, officers, agents, or employees; delay by the Department in making the site available; or delay in furnishing any items required to be furnished to the Contractor by the Department prevents work on the controlling item.
- (4) When delays caused by utility or railroad adjustments prevent work on the controlling item.
- (5) When strikes, lock-outs, extraordinary delays in transportation, or inability to procure critical materials prevent work on the controlling item, as long as these delays are not due to any fault of the Contractor.
- (6) When any condition over which the Contractor has no control prevents work on the controlling item.”

Revise Article 109.09(f) of the Standard Specifications to read:

“(f) Basis of Payment. After resolution of a claim in favor of the Contractor, any adjustment in time required for the work will be made according to Section 108. Any adjustment in the costs to be paid will be made for direct labor, direct materials, direct equipment, direct jobsite overhead, direct offsite overhead, and other direct costs allowed by the resolution. Adjustments in costs will not be made for interest charges, loss of anticipated profit, undocumented loss of efficiency, home office overhead and unabsorbed overhead

other than as allowed by Article 109.13, lost opportunity, preparation of claim expenses and other consequential indirect costs regardless of method of calculation.

The above Basis of Payment is an essential element of the contract and the claim cost recovery of the Contractor shall be so limited.”

Add the following to Section 109 of the Standard Specifications.

“109.13 Payment for Contract Delay. Compensation for escalated material costs, escalated labor costs, extended project overhead, and extended traffic control will be allowed when such costs result from a delay meeting the criteria in the following table.

Contract Type	Cause of Delay	Length of Delay
Working Days	Article 108.04(b)(3) or Article 108.04(b)(4)	No working days have been charged for two consecutive weeks.
Completion Date	Article 108.08(b)(1) or Article 108.08(b)(7)	The Contractor has been granted a minimum two week extension of contract time, according to Article 108.08.

Payment for each of the various costs will be according to the following.

- (a) Escalated Material and/or Labor Costs. When the delay causes work, which would have otherwise been completed, to be done after material and/or labor costs have increased, such increases will be paid. Payment for escalated material costs will be limited to the increased costs substantiated by documentation furnished by the Contractor. Payment for escalated labor costs will be limited to those items in Article 109.04(b)(1) and (2), except the 35 percent and 10 percent additives will not be permitted.
- (b) Extended Project Overhead. For the duration of the delay, payment for extended project overhead will be paid as follows.
 - (1) Direct Jobsite and Offsite Overhead. Payment for documented direct jobsite overhead and documented direct offsite overhead, including onsite supervisory and administrative personnel, will be allowed according to the following table.

Original Contract Amount	Supervisory and Administrative Personnel
Up to \$5,000,000	One Project Superintendent
Over \$ 5,000,000 - up to \$25,000,000	One Project Manager, One Project Superintendent or Engineer, and One Clerk
Over \$25,000,000 - up to \$50,000,000	One Project Manager, One Project Superintendent, One Engineer, and

	One Clerk
Over \$50,000,000	One Project Manager, Two Project Superintendents, One Engineer, and One Clerk

(2) Home Office and Unabsorbed Overhead. Payment for home office and unabsorbed overhead will be calculated as 8 percent of the total delay cost.

(c) Extended Traffic Control. Traffic control required for an extended period of time due to the delay will be paid. For working day contracts the payment will be made according to Article 109.04. For completion date contracts, an adjustment will be determined as follows.

Extended Traffic Control occurs between April 1 and November 30:

$$\text{ETCP Adjustment (\$)} = \text{TE} \times (\% / 100 \times \text{CUP} / \text{OCT})$$

Extended Traffic Control occurs between December 1 and March 31:

$$\text{ETCP Adjustment (\$)} = \text{TE} \times 1.5 (\% / 100 \times \text{CUP} / \text{OCT})$$

Where: TE = Duration of approved time extension in calendar days.

% = Percent maintenance for the traffic control, % (see table below).

CUP = Contract unit price for the traffic control pay item in place during the delay.

OCT = Original contract time in calendar days.

Original Contract Amount	Percent Maintenance
Up to \$2,000,000	65%
\$2,000,000 to \$10,000,000	75%
\$10,000,000 to \$20,000,000	85%
Over \$20,000,000	90%

When an ETCP adjustment is paid under this provision, an adjusted unit price as provided for in Article 701.20(a) for increase or decrease in the value of work by more than ten percent will not be paid.

Upon payment for a contract delay under this provision, the Contractor shall assign subrogation rights to the Department for the Department's efforts of recovery from any other party for monies paid by the Department as a result of any claim under this provision. The Contractor shall fully cooperate with the Department in its efforts to recover from another party any money paid to the Contractor for delay damages under this provision."

80384

DISADVANTAGED BUSINESS ENTERPRISE PARTICIPATION (DBE)

Effective: September 1, 2000

Revised: July 2, 2016

FEDERAL OBLIGATION. The Department of Transportation, as a recipient of federal financial assistance, is required to take all necessary and reasonable steps to ensure nondiscrimination in the award and administration of contracts. Consequently, the federal regulatory provisions of 49 CFR Part 26 apply to this contract concerning the utilization of disadvantaged business enterprises. For the purposes of this Special Provision, a disadvantaged business enterprise (DBE) means a business certified by the Department in accordance with the requirements of 49 CFR Part 26 and listed in the Illinois Unified Certification Program (IL UCP) DBE Directory.

STATE OBLIGATION. This Special Provision will also be used by the Department to satisfy the requirements of the Business Enterprise for Minorities, Females, and Persons with Disabilities Act, 30 ILCS 575. When this Special Provision is used to satisfy state law requirements on 100 percent state-funded contracts, the federal government has no involvement in such contracts (not a federal-aid contract) and no responsibility to oversee the implementation of this Special Provision by the Department on those contracts. DBE participation on 100 percent state-funded contracts will not be credited toward fulfilling the Department's annual overall DBE goal required by the US Department of Transportation to comply with the federal DBE program requirements.

CONTRACTOR ASSURANCE. The Contractor makes the following assurance and agrees to include the assurance in each subcontract that the Contractor signs with a subcontractor.

The Contractor, subrecipient, or subcontractor shall not discriminate on the basis of race, color, national origin, or sex in the performance of this contract. The Contractor shall carry out applicable requirements of 49 CFR Part 26 in the award and administration of contracts funded in whole or in part with federal or state funds. Failure by the Contractor to carry out these requirements is a material breach of this contract, which may result in the termination of this contract or such other remedy as the recipient deems appropriate, which may include, but is not limited to:

- (a) Withholding progress payments;
- (b) Assessing sanctions;
- (c) Liquidated damages; and/or
- (d) Disqualifying the Contractor from future bidding as non-responsible.

OVERALL GOAL SET FOR THE DEPARTMENT. As a requirement of compliance with 49 CFR Part 26, the Department has set an overall goal for DBE participation in its federally assisted contracts. That goal applies to all federal-aid funds the Department will expend in its federally assisted contracts for the subject reporting fiscal year. The Department is required to make a

good faith effort to achieve the overall goal. The dollar amount paid to all approved DBE companies performing work called for in this contract is eligible to be credited toward fulfillment of the Department's overall goal.

CONTRACT GOAL TO BE ACHIEVED BY THE CONTRACTOR. This contract includes a specific DBE utilization goal established by the Department. The goal has been included because the Department has determined that the work of this contract has subcontracting opportunities that may be suitable for performance by DBE companies. The determination is based on an assessment of the type of work, the location of the work, and the availability of DBE companies to do a part of the work. The assessment indicates that, in the absence of unlawful discrimination, and in an arena of fair and open competition, DBE companies can be expected to perform 9.00 % of the work. This percentage is set as the DBE participation goal for this contract. Consequently, in addition to the other award criteria established for this contract, the Department will only award this contract to a bidder who makes a good faith effort to meet this goal of DBE participation in the performance of the work. A bidder makes a good faith effort for award consideration if either of the following is done in accordance with the procedures set for in this Special Provision:

- (a) The bidder documents that enough DBE participation has been obtained to meet the goal or,
- (b) The bidder documents that a good faith effort has been made to meet the goal, even though the effort did not succeed in obtaining enough DBE participation to meet the goal.

DBE LOCATOR REFERENCES. Bidders shall consult the IL UCP DBE Directory as a reference source for DBE-certified companies. In addition, the Department maintains a letting and item specific DBE locator information system whereby DBE companies can register their interest in providing quotes on particular bid items advertised for letting. Information concerning DBE companies willing to quote work for particular contracts may be obtained by contacting the Department's Bureau of Small Business Enterprises at telephone number (217) 785-4611, or by visiting the Department's website at:

<http://www.idot.illinois.gov/doing-business/certifications/disadvantaged-business-enterprise-certification/il-ucp-directory/index>.

BIDDING PROCEDURES. Compliance with this Special Provision is required prior to the award of the contract and the failure of the low bidder to comply will render the bid not responsive.

In order to assure the timely award of the contract, the low bidder shall submit:

- | (a) The bidder shall submit a DBE Utilization Plan on completed Department forms SBE 2025 and 2026.
- | (1) The final Utilization Plan must be submitted within five calendar days after the date of the letting in accordance with subsection (a)(2) of Bidding Procedures herein.

- (2) To meet the five day requirement, the bidder may send the Utilization Plan electronically by scanning and sending to DOT.DBE.UP@illinois.gov or faxing to (217) 785-1524. The subject line must include the bid Item Number and the Letting date. The Utilization Plan should be sent as one .pdf file, rather than multiple files and emails for the same Item Number. It is the responsibility of the bidder to obtain confirmation of email or fax delivery.

Alternatively, the Utilization Plan may be sent by certified mail or delivery service within the five calendar day period. If a question arises concerning the mailing date of a Utilization Plan, the mailing date will be established by the U.S. Postal Service postmark on the certified mail receipt from the U.S. Postal Service or the receipt issued by a delivery service when the Utilization Plan is received by the Department. It is the responsibility of the bidder to ensure the postmark or receipt date is affixed within the five days if the bidder intends to rely upon mailing or delivery to satisfy the submission day requirement. The Utilization Plan is to be submitted to:

Illinois Department of Transportation
Bureau of Small Business Enterprises
Contract Compliance Section
2300 South Dirksen Parkway, Room 319
Springfield, Illinois 62764

The Department will not accept a Utilization Plan if it does not meet the five day submittal requirement and the bid will be declared not responsive. In the event the bid is declared not responsive due to a failure to submit a Utilization Plan or failure to comply with the bidding procedures set forth herein, the Department may elect to cause the forfeiture of the penal sum of the bidder's proposal guaranty, and may deny authorization to bid the project if re-advertised for bids. The Department reserves the right to invite any other bidder to submit a Utilization Plan at any time for award consideration.

- (b) The Utilization Plan shall indicate that the bidder either has obtained sufficient DBE participation commitments to meet the contract goal or has not obtained enough DBE participation commitments in spite of a good faith effort to meet the goal. The Utilization Plan shall further provide the name, telephone number, and telefax number of a responsible official of the bidder designated for purposes of notification of Utilization Plan approval or disapproval under the procedures of this Special Provision.
- (c) The Utilization Plan shall include a DBE Participation Commitment Statement, Department form SBE 2025, for each DBE proposed for the performance of work to achieve the contract goal. For bidding purposes, submission of the completed SBE 2025 forms, signed by the DBEs and scanned or faxed to the bidder will be acceptable as long as the original is available and provided upon request. All elements of information indicated on the said form shall be provided, including but not limited to the following:

- (1) The names and addresses of DBE firms that will participate in the contract;
- (2) A description, including pay item numbers, of the work each DBE will perform;
- (3) The dollar amount of the participation of each DBE firm participating. The dollar amount of participation for identified work shall specifically state the quantity, unit price, and total subcontract price for the work to be completed by the DBE. If partial pay items are to be performed by the DBE, indicate the portion of each item, a unit price where appropriate and the subcontract price amount;
- (4) DBE Participation Commitment Statements, form SBE 2025, signed by the bidder and each participating DBE firm documenting the commitment to use the DBE subcontractors whose participation is submitted to meet the contract goal;
- (5) If the bidder is a joint venture comprised of DBE companies and non-DBE companies, the Utilization Plan must also include a clear identification of the portion of the work to be performed by the DBE partner(s); and,
- (6) If the contract goal is not met, evidence of good faith efforts; the documentation of good faith efforts must include copies of each DBE and non-DBE subcontractor quote submitted to the bidder when a non-DBE subcontractor is selected over a DBE for work on the contract.

GOOD FAITH EFFORT PROCEDURES. The contract will not be awarded until the Utilization Plan submitted by the apparent successful bidder is approved. All information submitted by the bidder must be complete, accurate and adequately document that enough DBE participation has been obtained or document that good faith efforts of the bidder, in the event enough DBE participation has not been obtained, before the Department will commit to the performance of the contract by the bidder. The Utilization Plan will be approved by the Department if the Utilization Plan documents sufficient commercially useful DBE work to meet the contract goal or the bidder submits sufficient documentation of a good faith effort to meet the contract goal pursuant to 49 CFR Part 26, Appendix A. The Utilization Plan will not be approved by the Department if the Utilization Plan does not document sufficient DBE participation to meet the contract goal unless the apparent successful bidder documented in the Utilization Plan that it made a good faith effort to meet the goal. This means that the bidder must show that all necessary and reasonable steps were taken to achieve the contract goal. Necessary and reasonable steps are those which, by their scope, intensity and appropriateness to the objective, could reasonably be expected to obtain sufficient DBE participation, even if they were not successful. The Department will consider the quality, quantity, and intensity of the kinds of efforts that the bidder has made. Mere *pro forma* efforts, in other words, efforts done as a matter of form, are not good faith efforts; rather, the bidder is expected to have taken genuine efforts that would be reasonably expected of a bidder actively and aggressively trying to obtain DBE participation sufficient to meet the contract goal.

- (a) The following is a list of types of action that the Department will consider as part of the evaluation of the bidder's good faith efforts to obtain participation. These listed factors

are not intended to be a mandatory checklist and are not intended to be exhaustive. Other factors or efforts brought to the attention of the Department may be relevant in appropriate cases, and will be considered by the Department.

- (1) Soliciting through all reasonable and available means (e.g. attendance at pre-bid meetings, advertising and/or written notices) the interest of all certified DBE companies that have the capability to perform the work of the contract. The bidder must solicit this interest within sufficient time to allow the DBE companies to respond to the solicitation. The bidder must determine with certainty if the DBE companies are interested by taking appropriate steps to follow up initial solicitations.
- (2) Selecting portions of the work to be performed by DBE companies in order to increase the likelihood that the DBE goals will be achieved. This includes, where appropriate, breaking out contract work items into economically feasible units to facilitate DBE participation, even when the prime Contractor might otherwise prefer to perform these work items with its own forces.
- (3) Providing interested DBE companies with adequate information about the plans, specifications, and requirements of the contract in a timely manner to assist them in responding to a solicitation.
- (4) a. Negotiating in good faith with interested DBE companies. It is the bidder's responsibility to make a portion of the work available to DBE subcontractors and suppliers and to select those portions of the work or material needs consistent with the available DBE subcontractors and suppliers, so as to facilitate DBE participation. Evidence of such negotiation includes the names, addresses, and telephone numbers of DBE companies that were considered; a description of the information provided regarding the plans and specifications for the work selected for subcontracting; and evidence as to why additional agreements could not be reached for DBE companies to perform the work.
 - b. A bidder using good business judgment would consider a number of factors in negotiating with subcontractors, including DBE subcontractors, and would take a firm's price and capabilities as well as contract goals into consideration. However, the fact that there may be some additional costs involved in finding and using DBE companies is not in itself sufficient reason for a bidder's failure to meet the contract DBE goal, as long as such costs are reasonable. Also the ability or desire of a bidder to perform the work of a contract with its own organization does not relieve the bidder of the responsibility to make good faith efforts. Bidders are not, however, required to accept higher quotes from DBE companies if the price difference is excessive or unreasonable. In accordance with subsection (c)(6) of the above Bidding Procedures, the documentation of good faith efforts must include copies of each DBE and non-DBE subcontractor quote submitted to the bidder when a non-DBE subcontractor was selected over a DBE for work on the contract.

- (5) Not rejecting DBE companies as being unqualified without sound reasons based on a thorough investigation of their capabilities. The bidder's standing within its industry, membership in specific groups, organizations, or associations and political or social affiliations (for example union vs. non-union employee status) are not legitimate causes for the rejection or non-solicitation of bids in the bidder's efforts to meet the project goal.
 - (6) Making efforts to assist interested DBE companies in obtaining bonding, lines of credit, or insurance as required by the recipient or Contractor.
 - (7) Making efforts to assist interested DBE companies in obtaining necessary equipment, supplies, materials, or related assistance or services.
 - (8) Effectively using the services of available minority/women community organizations; minority/women contractors' groups; local, state, and federal minority/women business assistance offices; and other organizations as allowed on a case-by-case basis to provide assistance in the recruitment and placement of DBE companies.
- (b) If the Department determines that the apparent successful bidder has made a good faith effort to secure the work commitment of DBE companies to meet the contract goal, the Department will award the contract provided that it is otherwise eligible for award. If the Department determines that the bidder has failed to meet the requirements of this Special Provision or that a good faith effort has not been made, the Department will notify the responsible company official designated in the Utilization Plan that the bid is not responsive. The notification shall include a statement of reasons for the determination. If the Utilization Plan is not approved because it is deficient as a technical matter, unless waived by the Department, the bidder will be notified and will be allowed no more than a five calendar day period in order to cure the deficiency.
- (c) The bidder may request administrative reconsideration of a determination adverse to the bidder within the five working days after the receipt of the notification date of the determination by delivering the request to the Department of Transportation, Bureau of Small Business Enterprises, Contract Compliance Section, 2300 South Dirksen Parkway, Room 319, Springfield, Illinois 62764 (Telefax: (217) 785-1524). Deposit of the request in the United States mail on or before the fifth business day shall not be deemed delivery. The determination shall become final if a request is not made and delivered. A request may provide additional written documentation or argument concerning the issues raised in the determination statement of reasons, provided the documentation and arguments address efforts made prior to submitting the bid. The request will be forwarded to the Department's Reconsideration Officer. The Reconsideration Officer will extend an opportunity to the bidder to meet in person in order to consider all issues of documentation and whether the bidder made a good faith effort to meet the goal. After the review by the Reconsideration Officer, the bidder will be sent a written decision within ten working days after receipt of the request for consideration, explaining the basis for finding that the bidder did or did not meet the goal or make adequate good faith efforts to do so. A final decision by the Reconsideration

Officer that a good faith effort was made shall approve the Utilization Plan submitted by the bidder and shall clear the contract for award. A final decision that a good faith effort was not made shall render the bid not responsive.

CALCULATING DBE PARTICIPATION. The Utilization Plan values represent work anticipated to be performed and paid for upon satisfactory completion. The Department is only able to count toward the achievement of the overall goal and the contract goal the value of payments made for the work actually performed by DBE companies. In addition, a DBE must perform a commercially useful function on the contract to be counted. A commercially useful function is generally performed when the DBE is responsible for the work and is carrying out its responsibilities by actually performing, managing, and supervising the work involved. The Department and Contractor are governed by the provisions of 49 CFR Part 26.55(c) on questions of commercially useful functions as it affects the work. Specific counting guidelines are provided in 49 CFR Part 26.55, the provisions of which govern over the summary contained herein.

- (a) DBE as the Contractor: 100 percent goal credit for that portion of the work performed by the DBE's own forces, including the cost of materials and supplies. Work that a DBE subcontracts to a non-DBE does not count toward the DBE goals.
- (b) DBE as a joint venture Contractor: 100 percent goal credit for that portion of the total dollar value of the contract equal to the distinct, clearly defined portion of the work performed by the DBE's own forces.
- (c) DBE as a subcontractor: 100 percent goal credit for the work of the subcontract performed by the DBE's own forces, including the cost of materials and supplies, excluding the purchase of materials and supplies or the lease of equipment by the DBE subcontractor from the prime Contractor or its affiliates. Work that a DBE subcontractor in turn subcontracts to a non-DBE does not count toward the DBE goal.
- (d) DBE as a trucker: 100 percent goal credit for trucking participation provided the DBE is responsible for the management and supervision of the entire trucking operation for which it is responsible. At least one truck owned, operated, licensed, and insured by the DBE must be used on the contract. Credit will be given for the following:
 - (1) The DBE may lease trucks from another DBE firm, including an owner-operator who is certified as a DBE. The DBE who leases trucks from another DBE receives credit for the total value of the transportation services the lessee DBE provides on the contract.
 - (2) The DBE may also lease trucks from a non-DBE firm, including from an owner-operator. The DBE who leases trucks from a non-DBE is entitled to credit only for the fee or commission is receives as a result of the lease arrangement.
- (e) DBE as a material supplier:

- (1) 60 percent goal credit for the cost of the materials or supplies purchased from a DBE regular dealer.
- (2) 100 percent goal credit for the cost of materials of supplies obtained from a DBE manufacturer.
- (3) 100 percent credit for the value of reasonable fees and commissions for the procurement of materials and supplies if not a DBE regular dealer or DBE manufacturer.

CONTRACT COMPLIANCE. Compliance with this Special Provision is an essential part of the contract. The Department is prohibited by federal regulations from crediting the participation of a DBE included in the Utilization Plan toward either the contract goal or the Department's overall goal until the amount to be applied toward the goals has been paid to the DBE. The following administrative procedures and remedies govern the compliance by the Contractor with the contractual obligations established by the Utilization Plan. After approval of the Utilization Plan and award of the contract, the Utilization Plan and individual DBE Participation Statements become part of the contract. If the Contractor did not succeed in obtaining enough DBE participation to achieve the advertised contract goal, and the Utilization Plan was approved and contract awarded based upon a determination of good faith, the total dollar value of DBE work calculated in the approved Utilization Plan as a percentage of the awarded contract value shall become the amended contract goal. All work indicated for performance by an approved DBE shall be performed, managed, and supervised by the DBE executing the DBE Participation Commitment Statement.

- (a) NO AMENDMENT. No amendment to the Utilization Plan may be made without prior written approval from the Department's Bureau of Small Business Enterprises. All requests for amendment to the Utilization Plan shall be submitted to the Department of Transportation, Bureau of Small Business Enterprises, Contract Compliance Section, 2300 South Dirksen Parkway, Room 319, Springfield, Illinois 62764. Telephone number (217) 785-4611. Telefax number (217) 785-1524.
- (b) CHANGES TO WORK. Any deviation from the DBE condition-of-award or contract plans, specifications, or special provisions must be approved, in writing, by the Department as provided elsewhere in the Contract. The Contractor shall notify affected DBEs in writing of any changes in the scope of work which result in a reduction in the dollar amount condition-of-award to the contract. Where the revision includes work committed to a new DBE subcontractor, not previously involved in the project, then a Request for Approval of Subcontractor, Department form BC 260A or AER 260A, must be signed and submitted. If the commitment of work is in the form of additional tasks assigned to an existing subcontract, then a new Request for Approval of Subcontractor shall not be required. However, the Contractor must document efforts to assure that the existing DBE subcontractor is capable of performing the additional work and has agreed in writing to the change.

- (c) SUBCONTRACT. The Contractor must provide DBE subcontracts to IDOT upon request. Subcontractors shall ensure that all lower tier subcontracts or agreements with DBEs to supply labor or materials be performed in accordance with this Special Provision.
- (d) ALTERNATIVE WORK METHODS. In addition to the above requirements for reductions in the condition of award, additional requirements apply to the two cases of Contractor-initiated work substitution proposals. Where the contract allows alternate work methods which serve to delete or create underruns in condition of award DBE work, and the Contractor selects that alternate method or, where the Contractor proposes a substitute work method or material that serves to diminish or delete work committed to a DBE and replace it with other work, then the Contractor must demonstrate one of the following:
- (1) That the replacement work will be performed by the same DBE (as long as the DBE is certified in the respective item of work) in a modification of the condition of award; or
 - (2) That the DBE is aware that its work will be deleted or will experience underruns and has agreed in writing to the change. If this occurs, the Contractor shall substitute other work of equivalent value to a certified DBE or provide documentation of good faith efforts to do so; or
 - (3) That the DBE is not capable of performing the replacement work or has declined to perform the work at a reasonable competitive price. If this occurs, the Contractor shall substitute other work of equivalent value to a certified DBE or provide documentation of good faith efforts to do so.
- (e) TERMINATION AND REPLACEMENT PROCEDURES. The Contractor shall not terminate or replace a DBE listed on the approved Utilization Plan, or perform with other forces work designated for a listed DBE except as provided in this Special Provision. The Contractor shall utilize the specific DBEs listed to perform the work and supply the materials for which each is listed unless the Contractor obtains the Department's written consent as provided in subsection (a) of this part. Unless Department consent is provided for termination of a DBE subcontractor, the Contractor shall not be entitled to any payment for work or material unless it is performed or supplied by the DBE in the Utilization Plan.

As stated above, the Contractor shall not terminate or replace a DBE subcontractor listed in the approved Utilization Plan without prior written consent. This includes, but is not limited to, instances in which the Contractor seeks to perform work originally designated for a DBE subcontractor with its own forces or those of an affiliate, a non-DBE firm, or with another DBE firm. Written consent will be granted only if the Bureau of Small Business Enterprises agrees, for reasons stated in its concurrence document, that the Contractor has good cause to terminate or replace the DBE firm. Before transmitting to the Bureau of Small Business Enterprises any request to terminate and/or substitute a DBE subcontractor, the Contractor shall give notice in writing to the DBE subcontractor,

with a copy to the Bureau, of its intent to request to terminate and/or substitute, and the reason for the request. The Contractor shall give the DBE five days to respond to the Contractor's notice. The DBE so notified shall advise the Bureau and the Contractor of the reasons, if any, why it objects to the proposed termination of its subcontract and why the Bureau should not approve the Contractor's action. If required in a particular case as a matter of public necessity, the Bureau may provide a response period shorter than five days.

For purposes of this paragraph, good cause includes the following circumstances:

- (1) The listed DBE subcontractor fails or refuses to execute a written contract;
- (2) The listed DBE subcontractor fails or refuses to perform the work of its subcontract in a way consistent with normal industry standards. Provided, however, that good cause does not exist if the failure or refusal of the DBE subcontractor to perform its work on the subcontract results from the bad faith or discriminatory action of the prime contractor;
- (3) The listed DBE subcontractor fails or refuses to meet the prime Contractor's reasonable, nondiscriminatory bond requirements;
- (4) The listed DBE subcontractor becomes bankrupt, insolvent, or exhibits credit unworthiness;
- (5) The listed DBE subcontractor is ineligible to work on public works projects because of suspension and debarment proceedings pursuant 2 CFR Parts 180, 215 and 1200 or applicable state law.
- (6) You have determined that the listed DBE subcontractor is not a responsible contractor;
- (7) The listed DBE subcontractor voluntarily withdraws from the projects and provides to you written notice of its withdrawal;
- (8) The listed DBE is ineligible to receive DBE credit for the type of work required;
- (9) A DBE owner dies or becomes disabled with the result that the listed DBE subcontractor is unable to complete its work on the contract;
- (10) Other documented good cause that compels the termination of the DBE subcontractor. Provided, that good cause does not exist if the prime Contractor seeks to terminate a DBE it relied upon to obtain the contract so that the prime Contractor can self-perform the work for which the DBE contractor was engaged or so that the prime Contractor can substitute another DBE or non-DBE contractor after contract award.

When a DBE is terminated, or fails to complete its work on the Contract for any reason the Contractor shall make a good faith effort to find another DBE to substitute for the original DBE to perform at least the same amount of work under the contract as the terminated DBE to the extent needed to meet the established Contract goal. The good faith efforts shall be documented by the Contractor. If the Department requests documentation under this provision, the Contractor shall submit the documentation within seven days, which may be extended for an additional seven days if necessary at the request of the Contractor. The Department shall provide a written determination to the Contractor stating whether or not good faith efforts have been demonstrated.

- (f) PAYMENT RECORDS. The Contractor shall maintain a record of payments for work performed to the DBE participants. The records shall be made available to the Department for inspection upon request. After the performance of the final item of work or delivery of material by a DBE and final payment therefore to the DBE by the Contractor, but not later than thirty calendar days after payment has been made by the Department to the Contractor for such work or material, the Contractor shall submit a DBE Payment Agreement on Department form SBE 2115 to the Resident Engineer. If full and final payment has not been made to the DBE, the DBE Payment Agreement shall indicate whether a disagreement as to the payment required exists between the Contractor and the DBE or if the Contractor believes that the work has not been satisfactorily completed. If the Contractor does not have the full amount of work indicated in the Utilization Plan performed by the DBE companies indicated in the Utilization Plan and after good faith efforts are reviewed, the Department may deduct from contract payments to the Contractor the amount of the goal not achieved as liquidated and ascertained damages. The Contractor may request an administrative reconsideration of any amount deducted as damages pursuant to subsection (h) of this part.
- (g) ENFORCEMENT. The Department reserves the right to withhold payment to the Contractor to enforce the provisions of this Special Provision. Final payment shall not be made on the contract until such time as the Contractor submits sufficient documentation demonstrating achievement of the goal in accordance with this Special Provision or after liquidated damages have been determined and collected.
- (h) RECONSIDERATION. Notwithstanding any other provision of the contract, including but not limited to Article 109.09 of the Standard Specifications, the Contractor may request administrative reconsideration of a decision to deduct the amount of the goal not achieved as liquidated damages. A request to reconsider shall be delivered to the Contract Compliance Section and shall be handled and considered in the same manner as set forth in paragraph (c) of "Good Faith Effort Procedures" of this Special Provision, except a final decision that a good faith effort was not made during contract performance to achieve the goal agreed to in the Utilization Plan shall be the final administrative decision of the Department. The result of the reconsideration process is not administratively appealable to the U.S. Department of Transportation.

HOT-MIX ASPHALT - DENSITY TESTING OF LONGITUDINAL JOINTS (BDE)

Effective: January 1, 2010

Revised: April 1, 2016

Description. This work shall consist of testing the density of longitudinal joints as part of the quality control/quality assurance (QC/QA) of hot-mix asphalt (HMA). Work shall be according to Section 1030 of the Standard Specifications except as follows.

Quality Control/Quality Assurance (QC/QA). Delete the second and third sentence of the third paragraph of Article 1030.05(d)(3) of the Standard Specifications.

Add the following paragraphs to the end of Article 1030.05(d)(3) of the Standard Specifications:

“Longitudinal joint density testing shall be performed at each random density test location. Longitudinal joint testing shall be located at a distance equal to the lift thickness or a minimum of 4 in. (100 mm), from each pavement edge. (i.e. for a 5 in. (125 mm) lift the near edge of the density gauge or core barrel shall be within 5 in. (125 mm) from the edge of pavement.) Longitudinal joint density testing shall be performed using either a correlated nuclear gauge or cores.

- a. Confined Edge. Each confined edge density shall be represented by a one-minute nuclear density reading or a core density and shall be included in the average of density readings or core densities taken across the mat which represents the Individual Test.
- b. Unconfined Edge. Each unconfined edge joint density shall be represented by an average of three one-minute density readings or a single core density at the given density test location and shall meet the density requirements specified herein. The three one-minute readings shall be spaced 10 ft (3 m) apart longitudinally along the unconfined pavement edge and centered at the random density test location.”

Revise the Density Control Limits table in Article 1030.05(d)(4) of the Standard Specifications to read:

“Mixture Composition	Parameter	Individual Test (includes confined edges)	Unconfined Edge Joint Density Minimum
IL-4.75	Ndesign = 50	93.0 – 97.4% ^{1/}	91.0%
IL-9.5	Ndesign = 90	92.0 – 96.0%	90.0%
IL-9.5,IL-9.5L	Ndesign < 90	92.5 – 97.4%	90.0%
IL-19.0	Ndesign = 90	93.0 – 96.0%	90.0%
IL-19.0, IL-19.0L	Ndesign < 90	93.0 ^{2/} – 97.4%	90.0%
SMA	Ndesign = 50 & 80	93.5 – 97.4%	91.0%”

80246

HOT-MIX ASPHALT – TACK COAT (BDE)

Effective: November 1, 2016

Revise Article 1032.06(a) of the Standard Specifications to read:

“(a) Anionic Emulsified Asphalt. Anionic emulsified asphalts shall be according to AASHTO M 140. SS-1h emulsions used as a tack coat shall have the cement mixing test waived.”

80376

MAST ARM ASSEMBLY AND POLE (BDE)

Effective: July 1, 2016

Revise Article 1077.03(a)(1) of the Standard Specifications to read:

“(1) Loading. The mast arm assembly and pole, and combination mast arm assembly and pole shall be designed for the loading shown on the Highway Standards or elsewhere on the plans, whichever is greater. The design shall be according to AASHTO “LRFD Specifications for Structural Supports for Highway Signs, Luminaries and Traffic Signals” 2015 Edition. However, the arm-to-pole connection for tapered signal and luminaire arms shall be according to the “fillet welded, ring stiffened box connection” detail as shown in Figure C5.6.7-2. The mast arm and pole shall be designed assuming the ADT > 10,000, Risk Category Typical, and Fatigue Category I Natural Wind Gust only.”

80369

PAVEMENT MARKING REMOVAL (BDE)

Effective: July 1, 2016

Revise Article 783.02 of the Standard Specifications to read:

“783.02 Equipment. Equipment shall be according to the following.

Item	Article/Section
(a) Grinders (Note 1)	
(b) Water Blaster with Vacuum Recovery	1101.12

Note 1. Grinding equipment shall be approved by the Engineer.”

Revise the first paragraph of Article 783.03 of the Standard Specifications to read:

“783.03 Removal of Conflicting Markings. Existing pavement markings that conflict with revised traffic patterns shall be removed. If darkness or inclement weather prohibits the removal operations, such operations shall be resumed the next morning or when weather permits. In the event of removal equipment failure, such equipment shall be repaired, replaced, or leased so removal operations can be resumed within 24 hours.”

Revise the first and second sentences of the first paragraph of Article 783.03(a) of the Standard Specifications to read:

“The existing pavement markings shall be removed by the method specified and in a manner that does not materially damage the surface or texture of the pavement or surfacing. Small particles of tightly adhering existing markings may remain in place, if in the opinion of the Engineer, complete removal of the small particles will result in pavement surface damage.”

Revise the first paragraph of Article 783.04 of the Standard Specifications to read:

“783.04 Cleaning. The roadway surface shall be cleaned of debris or any other deleterious material by the use of compressed air or water blast.”

Revise the first paragraph of Article 783.06 of the Standard Specifications to read:

“783.06 Basis of Payment. This work will be paid for at the contract unit price per each for RAISED REFLECTIVE PAVEMENT MARKER REMOVAL, or at the contract unit price per square foot (square meter) for PAVEMENT MARKING REMOVAL – GRINDING and/or PAVEMENT MARKING REMOVAL – WATER BLASTING.”

Delete Article 1101.13 from the Standard Specifications.

80371

PORTABLE CHANGEABLE MESSAGE SIGNS (BDE)

Effective: November 1, 2016

Revised: April 1, 2017

Revise the second paragraph of Article 701.20(h) of the Standard Specifications to read:

“For all other portable changeable message signs, this work will be paid for at the contract unit price per calendar day for each sign as CHANGEABLE MESSAGE SIGN.”

Revise this second sentence of the first paragraph of Article 1106.02(i) of the Standard Specifications to read:

“The message panel shall be a minimum of 7 ft (2.1 m) above the edge of pavement in urban areas and a minimum of 5 ft (1.5 m) above the edge of pavement in rural areas, present a level appearance, and be capable of displaying up to eight characters in each of three lines at a time.”

80377

PROGRESS PAYMENTS (BDE)

Effective: November 2, 2013

Revise Article 109.07(a) of the Standard Specifications to read:

“(a) Progress Payments. At least once each month, the Engineer will make a written estimate of the quantity of work performed in accordance with the contract, and the value thereof at the contract unit prices. The amount of the estimate approved as due for payment will be vouchered by the Department and presented to the State Comptroller for payment. No amount less than \$1000.00 will be approved for payment other than the final payment.

Progress payments may be reduced by liens filed pursuant to Section 23(c) of the Mechanics' Lien Act, 770 ILCS 60/23(c).

If a Contractor or subcontractor has defaulted on a loan issued under the Department's Disadvantaged Business Revolving Loan Program (20 ILCS 2705/2705-610), progress payments may be reduced pursuant to the terms of that loan agreement. In such cases, the amount of the estimate related to the work performed by the Contractor or subcontractor, in default of the loan agreement, will be offset, in whole or in part, and vouchered by the Department to the Working Capital Revolving Fund or designated escrow account. Payment for the work shall be considered as issued and received by the Contractor or subcontractor on the date of the offset voucher. Further, the amount of the offset voucher shall be a credit against the Department's obligation to pay the Contractor, the Contractor's obligation to pay the subcontractor, and the Contractor's or subcontractor's total loan indebtedness to the Department. The offset shall continue until such time as the entire loan indebtedness is satisfied. The Department will notify the Contractor and Fund Control Agent in a timely manner of such offset. The Contractor or subcontractor shall not be entitled to additional payment in consideration of the offset.

The failure to perform any requirement, obligation, or term of the contract by the Contractor shall be reason for withholding any progress payments until the Department determines that compliance has been achieved.”

80328

RECLAIMED ASPHALT PAVEMENT AND RECLAIMED ASPHALT SHINGLES (BDE)

Effective: November 1, 2012

Revise: April 1, 2016

Revise Section 1031 of the Standard Specifications to read:

“SECTION 1031. RECLAIMED ASPHALT PAVEMENT AND RECLAIMED ASPHALT SHINGLES

1031.01 Description. Reclaimed asphalt pavement and reclaimed asphalt shingles shall be according to the following.

- (a) Reclaimed Asphalt Pavement (RAP). RAP is the material produced by cold milling or crushing an existing hot-mix asphalt (HMA) pavement. The Contractor shall supply written documentation that the RAP originated from routes or airfields under federal, state, or local agency jurisdiction.
- (b) Reclaimed Asphalt Shingles (RAS). Reclaimed asphalt shingles (RAS). RAS is from the processing and grinding of preconsumer or post-consumer shingles. RAS shall be a clean and uniform material with a maximum of 0.5 percent unacceptable material, as defined in Bureau of Materials and Physical Research Policy Memorandum, “Reclaimed Asphalt Shingle (RAS) Sources”, by weight of RAS. All RAS used shall come from a Bureau of Materials and Physical Research approved processing facility where it shall be ground and processed to 100 percent passing the 3/8 in. (9.5 mm) sieve and 93 percent passing the #4 (4.75 mm) sieve based on a dry shake gradation. RAS shall be uniform in gradation and asphalt binder content and shall meet the testing requirements specified herein. In addition, RAS shall meet the following Type 1 or Type 2 requirements.
 - (1) Type 1. Type 1 RAS shall be processed, preconsumer asphalt shingles salvaged from the manufacture of residential asphalt roofing shingles.
 - (2) Type 2. Type 2 RAS shall be processed post-consumer shingles only, salvaged from residential, or four unit or less dwellings not subject to the National Emission Standards for Hazardous Air Pollutants (NESHAP).

1031.02 Stockpiles. RAP and RAS stockpiles shall be according to the following.

- (a) RAP Stockpiles. The Contractor shall construct individual, sealed RAP stockpiles meeting one of the following definitions. No additional RAP shall be added to the pile after the pile has been sealed. Stockpiles shall be sufficiently separated to prevent intermingling at the base. Stockpiles shall be identified by signs indicating the type as listed below (i.e. “Homogeneous Surface”).

Prior to milling, the Contractor shall request the District provide documentation on the quality of the RAP to clarify the appropriate stockpile.

- (1) Fractionated RAP (FRAP). FRAP shall consist of RAP from Class I, HMA (High and Low ESAL) mixtures. The coarse aggregate in FRAP shall be crushed aggregate and may represent more than one aggregate type and/or quality, but shall be at least C quality. All FRAP shall be fractionated prior to testing by screening into a minimum of two size fractions with the separation occurring on or between the #4 (4.75 mm) and 1/2 in. (12.5 mm) sieves. Agglomerations shall be minimized such that 100 percent of the RAP shall pass the sieve size specified below for the mix into which the FRAP will be incorporated.

Mixture FRAP will be used in:	Sieve Size that 100 % of FRAP Shall Pass
IL-19.0	1 1/2 in. (40 mm)
IL-9.5	3/4 in. (20 mm)
IL-4.75	1/2 in. (13 mm)

- (2) Homogeneous. Homogeneous RAP stockpiles shall consist of RAP from Class I, HMA (High and Low ESAL) mixtures and represent: 1) the same aggregate quality, but shall be at least C quality; 2) the same type of crushed aggregate (either crushed natural aggregate, ACBF slag, or steel slag); 3) similar gradation; and 4) similar asphalt binder content. If approved by the Engineer, combined single pass surface/binder millings may be considered "homogeneous" with a quality rating dictated by the lowest coarse aggregate quality present in the mixture.
- (3) Conglomerate. Conglomerate RAP stockpiles shall consist of RAP from Class I, HMA (High and Low ESAL) mixtures. The coarse aggregate in this RAP shall be crushed aggregate and may represent more than one aggregate type and/or quality, but shall be at least C quality. This RAP may have an inconsistent gradation and/or asphalt binder content prior to processing. All conglomerate RAP shall be processed prior to testing by crushing to where all RAP shall pass the 5/8 in. (16 mm) or smaller screen. Conglomerate RAP stockpiles shall not contain steel slag.
- (4) Non-Quality. RAP stockpiles that do not meet the requirements of the stockpile categories listed above shall be classified as "Non-Quality".

RAP/FRAP containing contaminants, such as earth, brick, sand, concrete, sheet asphalt, bituminous surface treatment (i.e. chip seal), pavement fabric, joint sealants, etc., will be unacceptable unless the contaminants are removed to the satisfaction of the Engineer. Sheet asphalt shall be stockpiled separately.

- (b) RAS Stockpiles. Type 1 and Type 2 RAS shall be stockpiled separately and shall not be intermingled. Each stockpile shall be signed indicating what type of RAS is present.

Unless otherwise specified by the Engineer, mechanically blending manufactured sand (FM 20 or FM 22) up to an equal weight of RAS with the processed RAS will be permitted to improve workability. The sand shall be "B Quality" or better from an approved Aggregate Gradation Control System source. The sand shall be accounted for in the mix design and during HMA production.

Records identifying the shingle processing facility supplying the RAS, RAS type, and lot number shall be maintained by project contract number and kept for a minimum of three years.

1031.03 Testing. RAP/FRAP and RAS testing shall be according to the following.

(a) RAP/FRAP Testing. When used in HMA, the RAP/FRAP shall be sampled and tested either during or after stockpiling.

(1) During Stockpiling. For testing during stockpiling, washed extraction samples shall be run at the minimum frequency of one sample per 500 tons (450 metric tons) for the first 2000 tons (1800 metric tons) and one sample per 2000 tons (1800 metric tons) thereafter. A minimum of five tests shall be required for stockpiles less than 4000 tons (3600 metric tons).

(2) After Stockpiling. For testing after stockpiling, the Contractor shall submit a plan for approval to the District proposing a satisfactory method of sampling and testing the RAP/FRAP pile either in-situ or by restockpiling. The sampling plan shall meet the minimum frequency required above and detail the procedure used to obtain representative samples throughout the pile for testing.

Each sample shall be split to obtain two equal samples of test sample size. One of the two test samples from the final split shall be labeled and stored for Department use. The Contractor shall extract the other test sample according to Department procedure. The Engineer reserves the right to test any sample (split or Department-taken) to verify Contractor test results.

(b) RAS Testing. RAS or RAS blended with manufactured sand shall be sampled and tested during stockpiling according to Bureau of Materials and Physical Research Policy Memorandum, "Reclaimed Asphalt Shingle (RAS) Source".

Samples shall be collected during stockpiling at the minimum frequency of one sample per 200 tons (180 metric tons) for the first 1000 tons (900 metric tons) and one sample per 250 tons (225 metric tons) thereafter. A minimum of five samples are required for stockpiles less than 1000 tons (900 metric tons). Once a ≤ 1000 ton (900 metric ton), five-sample/test stockpile has been established it shall be sealed. Additional incoming RAS or RAS blended with manufactured sand shall be stockpiled in a separate working pile as designated in the Quality Control plan and only added to the sealed stockpile when the test results of the working pile are complete and are found to meet the tolerances specified herein for the original sealed RAS stockpile.

Before testing, each sample shall be split to obtain two test samples. One of the two test samples from the final split shall be labeled and stored for Department use. The Contractor shall perform a washed extraction and test for unacceptable materials on the other test sample according to Department procedures. The Engineer reserves the right to test any sample (split or Department-taken) to verify Contractor test results.

If the sampling and testing was performed at the shingle processing facility in accordance with the QC Plan, the Contractor shall obtain and make available all of the test results from start of the initial stockpile.

1031.04 Evaluation of Tests. Evaluation of test results shall be according to the following.

- (a) Evaluation of RAP/FRAP Test Results. All of the extraction results shall be compiled and averaged for asphalt binder content and gradation, and when applicable G_{mm} . Individual extraction test results, when compared to the averages, will be accepted if within the tolerances listed below.

Parameter	FRAP/Homogeneous/ Conglomerate
1 in. (25 mm)	
1/2 in. (12.5 mm)	± 8 %
No. 4 (4.75 mm)	± 6 %
No. 8 (2.36 mm)	± 5 %
No. 16 (1.18 mm)	
No. 30 (600 µm)	± 5 %
No. 200 (75 µm)	± 2.0 %
Asphalt Binder	± 0.4 % ^{1/}
G_{mm}	± 0.03

1/ The tolerance for FRAP shall be ± 0.3 %.

If more than 20 percent of the individual sieves and/or asphalt binder content tests are out of the above tolerances, the RAP/FRAP shall not be used in HMA unless the RAP/FRAP representing the failing tests is removed from the stockpile. All test data and acceptance ranges shall be sent to the District for evaluation.

With the approval of the Engineer, the ignition oven may be substituted for extractions according to the ITP, "Calibration of the Ignition Oven for the Purpose of Characterizing Reclaimed Asphalt Pavement (RAP)".

- (b) Evaluation of RAS and RAS Blended with Manufactured Sand Test Results. All of the test results, with the exception of percent unacceptable materials, shall be compiled and averaged for asphalt binder content and gradation. Individual test results, when compared to the averages, will be accepted if within the tolerances listed below.

Parameter	RAS
No. 8 (2.36 mm)	± 5 %
No. 16 (1.18 mm)	± 5 %
No. 30 (600 µm)	± 4 %
No. 200 (75 µm)	± 2.0 %
Asphalt Binder Content	± 1.5 %

If more than 20 percent of the individual sieves and/or asphalt binder content tests are out of the above tolerances, or if the percent unacceptable material exceeds 0.5 percent by weight of material retained on the # 4 (4.75 mm) sieve, the RAS or RAS blend shall not be used in Department projects. All test data and acceptance ranges shall be sent to the District for evaluation.

1031.05 Quality Designation of Aggregate in RAP/FRAP.

(a) RAP. The aggregate quality of the RAP for homogeneous and conglomerate stockpiles shall be set by the lowest quality of coarse aggregate in the RAP stockpile and are designated as follows.

(1) RAP from Class I, Superpave/HMA (High ESAL), or (Low ESAL) IL-9.5L surface mixtures are designated as containing Class B quality coarse aggregate.

(2) RAP from Class I binder, Superpave/HMA (High ESAL) binder, or (Low ESAL) IL-19.0L binder mixtures are designated as containing Class C quality coarse aggregate.

(b) FRAP. If the Engineer has documentation of the quality of the FRAP aggregate, the Contractor shall use the assigned quality provided by the Engineer.

If the quality is not known, the quality shall be determined as follows. Coarse and fine FRAP stockpiles containing plus #4 (4.75 mm) sieve coarse aggregate shall have a maximum tonnage of 5000 tons (4500 metric tons). The Contractor shall obtain a representative sample witnessed by the Engineer. The sample shall be a minimum of 50 lb (25 kg). The sample shall be extracted according to Illinois Modified AASHTO T 164 by a consultant laboratory prequalified by the Department for the specified testing. The consultant laboratory shall submit the test results along with the recovered aggregate to the District Office. The cost for this testing shall be paid by the Contractor. The District will forward the sample to the Bureau of Materials and Physical Research Aggregate Lab for MicroDeval Testing, according to ITP 327. A maximum loss of 15.0 percent will be applied for all HMA applications.

1031.06 Use of RAP/FRAP and/or RAS in HMA. The use of RAP/FRAP and/or RAS shall be the Contractor's option when constructing HMA in all contracts.

(a) RAP/FRAP. The use of RAP/FRAP in HMA shall be as follows.

- (1) Coarse Aggregate Size. The coarse aggregate in all RAP shall be equal to or less than the nominal maximum size requirement for the HMA mixture to be produced.
 - (2) Steel Slag Stockpiles. Homogeneous RAP stockpiles containing steel slag will be approved for use in all HMA (High ESAL and Low ESAL) Surface and Binder Mixture applications.
 - (3) Use in HMA Surface Mixtures (High and Low ESAL). RAP/FRAP stockpiles for use in HMA surface mixtures (High and Low ESAL) shall be FRAP or homogeneous in which the coarse aggregate is Class B quality or better. RAP/FRAP from Conglomerate stockpiles shall be considered equivalent to limestone for frictional considerations. Known frictional contributions from plus #4 (4.75 mm) homogeneous RAP and FRAP stockpiles will be accounted for in meeting frictional requirements in the specified mixture.
 - (4) Use in HMA Binder Mixtures (High and Low ESAL), HMA Base Course, and HMA Base Course Widening. RAP/FRAP stockpiles for use in HMA binder mixtures (High and Low ESAL), HMA base course, and HMA base course widening shall be FRAP, homogeneous, or conglomerate, in which the coarse aggregate is Class C quality or better.
 - (5) Use in Shoulders and Subbase. RAP/FRAP stockpiles for use in HMA shoulders and stabilized subbase (HMA) shall be FRAP, homogeneous, or conglomerate.
 - (6) When the Contractor chooses the RAP option, the percentage of RAP shall not exceed the amounts indicated in Article 1031.06(c)(1) below for a given Ndesign.
- (b) RAS. RAS meeting Type 1 or Type 2 requirements will be permitted in all HMA applications as specified herein.
- (c) RAP/FRAP and/or RAS Usage Limits. Type 1 or Type 2 RAS may be used alone or in conjunction with RAP or FRAP in HMA mixtures up to a maximum of 5.0 percent by weight of the total mix.
- (1) RAP/RAS. When RAP is used alone or RAP is used in conjunction with RAS, the percentage of virgin asphalt binder replacement shall not exceed the amounts listed in the Max RAP/RAS ABR table listed below for the given Ndesign.

RAP/RAS Maximum Asphalt Binder Replacement (ABR) Percentage

HMA Mixtures <i>1, 2/</i>	RAP/RAS Maximum ABR %		
	Binder/Leveling Binder	Surface	Polymer Modified
30	30	30	10

50	25	15	10
70	15	10	10
90	10	10	10

1/ For Low ESAL HMA shoulder and stabilized subbase, the RAP/RAS ABR shall not exceed 50 percent of the mixture.

2/ When RAP/RAS ABR exceeds 20 percent, the high and low virgin asphalt binder grades shall each be reduced by one grade (i.e. 25 percent ABR would require a virgin asphalt binder grade of PG 64-22 to be reduced to a PG 58-28). If warm mix asphalt (WMA) technology is utilized and production temperatures do not exceed 275 °F (135 °C), the high and low virgin asphalt binder grades shall each be reduced by one grade when RAP/RAS ABR exceeds 25 percent (i.e. 26 percent RAP/RAS ABR would require a virgin asphalt binder grade of PG 64-22 to be reduced to a PG 58-28).

(2) FRAP/RAS. When FRAP is used alone or FRAP is used in conjunction with RAS, the percentage of virgin asphalt binder replacement shall not exceed the amounts listed in the FRAP/RAS table listed below for the given Ndesign.

FRAP/RAS Maximum Asphalt Binder Replacement (ABR) Percentage

HMA Mixtures <i>1/, 2/</i>	FRAP/RAS Maximum ABR %		
	Binder/Leveling Binder	Surface	Polymer Modified ^{3/, 4/}
Ndesign			
30	50	40	10
50	40	35	10
70	40	30	10
90	40	30	10

1/ For Low ESAL HMA shoulder and stabilized subbase, the FRAP/RAS ABR shall not exceed 50 percent of the mixture.

2/ When FRAP/RAS ABR exceeds 20 percent for all mixes, the high and low virgin asphalt binder grades shall each be reduced by one grade (i.e. 25 percent ABR would require a virgin asphalt binder grade of PG 64-22 to be reduced to a PG 58-28). If warm mix asphalt (WMA) technology is utilized and production temperatures do not exceed 275 °F (135 °C), the high and low virgin asphalt binder grades shall each be reduced by one grade when FRAP/RAS ABR exceeds 25 percent (i.e. 26 percent ABR would require a virgin asphalt binder grade of PG 64-22 to be reduced to a PG 58-28).

3/ For SMA the FRAP/RAS ABR shall not exceed 20 percent.

4/ For IL-4.75 mix the FRAP/RAS ABR shall not exceed 30 percent.

1031.07 HMA Mix Designs. At the Contractor's option, HMA mixtures may be constructed utilizing RAP/FRAP and/or RAS material meeting the detailed requirements specified herein.

- (a) RAP/FRAP and/or RAS. RAP/FRAP and/or RAS mix designs shall be submitted for verification. If additional RAP/FRAP and/or RAS stockpiles are tested and found that no more than 20 percent of the results, as defined under "Testing" herein, are outside of the control tolerances set for the original RAP/FRAP and/or RAS stockpile and HMA mix design, and meets all of the requirements herein, the additional RAP/FRAP and/or RAS stockpiles may be used in the original mix design at the percent previously verified.
- (b) RAS. Type 1 and Type 2 RAS are not interchangeable in a mix design. A RAS stone bulk specific gravity (Gsb) of 2.300 shall be used for mix design purposes.

1031.08 HMA Production. HMA production utilizing RAP/FRAP and/or RAS shall be as follows.

- (a) RAP/FRAP. The coarse aggregate in all RAP/FRAP used shall be equal to or less than the nominal maximum size requirement for the HMA mixture being produced.

To remove or reduce agglomerated material, a scalping screen, gator, crushing unit, or comparable sizing device approved by the Engineer shall be used in the RAP feed system to remove or reduce oversized material. If material passing the sizing device adversely affects the mix production or quality of the mix, the sizing device shall be set at a size specified by the Engineer.

If the RAP/FRAP control tolerances or QC/QA test results require corrective action, the Contractor shall cease production of the mixture containing RAP/FRAP and either switch to the virgin aggregate design or submit a new RAP/FRAP design.

- (b) RAS. RAS shall be incorporated into the HMA mixture either by a separate weight depletion system or by using the RAP weigh belt. Either feed system shall be interlocked with the aggregate feed or weigh system to maintain correct proportions for all rates of production and batch sizes. The portion of RAS shall be controlled accurately to within ± 0.5 percent of the amount of RAS utilized. When using the weight depletion system, flow indicators or sensing devices shall be provided and interlocked with the plant controls such that the mixture production is halted when RAS flow is interrupted.
- (c) RAP/FRAP and/or RAS. HMA plants utilizing RAP/FRAP and/or RAS shall be capable of automatically recording and printing the following information.

(1) Dryer Drum Plants.

- a. Date, month, year, and time to the nearest minute for each print.

- b. HMA mix number assigned by the Department.
- c. Accumulated weight of dry aggregate (combined or individual) in tons (metric tons) to the nearest 0.1 ton (0.1 metric ton).
- d. Accumulated dry weight of RAP/FRAP/RAS in tons (metric tons) to the nearest 0.1 ton (0.1 metric ton).
- e. Accumulated mineral filler in revolutions, tons (metric tons), etc. to the nearest 0.1 unit.
- f. Accumulated asphalt binder in gallons (liters), tons (metric tons), etc. to the nearest 0.1 unit.
- g. Residual asphalt binder in the RAP/FRAP material as a percent of the total mix to the nearest 0.1 percent.
- h. Aggregate and RAP/FRAP moisture compensators in percent as set on the control panel. (Required when accumulated or individual aggregate and RAP/FRAP are printed in wet condition.)

(2) Batch Plants.

- a. Date, month, year, and time to the nearest minute for each print.
- b. HMA mix number assigned by the Department.
- c. Individual virgin aggregate hot bin batch weights to the nearest pound (kilogram).
- d. Mineral filler weight to the nearest pound (kilogram).
- e. RAP/FRAP/RAS weight to the nearest pound (kilogram).
- f. Virgin asphalt binder weight to the nearest pound (kilogram).
- g. Residual asphalt binder in the RAP/FRAP/RAS material as a percent of the total mix to the nearest 0.1 percent.

The printouts shall be maintained in a file at the plant for a minimum of one year or as directed by the Engineer and shall be made available upon request. The printing system will be inspected by the Engineer prior to production and verified at the beginning of each construction season thereafter.

1031.09 RAP in Aggregate Surface Course and Aggregate Wedge Shoulders, Type B.

The use of RAP in aggregate surface course (temporary access entrances only) and aggregate wedge shoulders, Type B shall be as follows.

- (a) Stockpiles and Testing. RAP stockpiles may be any of those listed in Article 1031.02, except "Non-Quality" and "FRAP". The testing requirements of Article 1031.03 shall not apply. RAP used shall be according to the current Bureau of Materials and Physical Research Policy Memorandum, "Reclaimed Asphalt Pavement (RAP) for Aggregate Applications".
- (b) Gradation. One hundred percent of the RAP material shall pass the 1 1/2 in. (37.5 mm) sieve. The RAP material shall be reasonably well graded from coarse to fine. RAP material that is gap-graded or single sized will not be accepted."

80306

STEEL COST ADJUSTMENT (BDE)

Effective: April 2, 2004

Revised: August 1, 2017

Description. Steel cost adjustments will be made to provide additional compensation to the Contractor, or a credit to the Department, for fluctuations in steel prices when optioned by the Contractor. The bidder shall indicate with their bid whether or not this special provision will be part of the contract. Failure to indicate "Yes" for any item of work will make that item of steel exempt from steel cost adjustment.

Types of Steel Products. An adjustment will be made for fluctuations in the cost of steel used in the manufacture of the following items:

- Metal Piling (excluding temporary sheet piling)
- Structural Steel
- Reinforcing Steel

Other steel materials such as dowel bars, tie bars, mesh reinforcement, guardrail, steel traffic signal and light poles, towers and mast arms, metal railings (excluding wire fence), and frames and grates will be subject to a steel cost adjustment when the pay items they are used in have a contract value of \$10,000 or greater.

The adjustments shall apply to the above items when they are part of the original proposed construction, or added as extra work and paid for by agreed unit prices. The adjustments shall not apply when the item is added as extra work and paid for at a lump sum price or by force account.

Documentation. Sufficient documentation shall be furnished to the Engineer to verify the following:

- (a) The dates and quantity of steel, in lb (kg), shipped from the mill to the fabricator.
- (b) The quantity of steel, in lb (kg), incorporated into the various items of work covered by this special provision. The Department reserves the right to verify submitted quantities.

Method of Adjustment. Steel cost adjustments will be computed as follows:

$$SCA = Q \times D$$

Where: SCA = steel cost adjustment, in dollars

Q = quantity of steel incorporated into the work, in lb (kg)

D = price factor, in dollars per lb (kg)

$$D = MPI_M - MPI_L$$

Where: MPI_M = The Materials Cost Index for steel as published by the Engineering News-Record for the month the steel is shipped from the mill. The indices will be converted from dollars per 100 lb to dollars per lb (kg).

MPI_L = The Materials Cost Index for steel as published by the Engineering News-Record for the month prior to the letting for work paid for at the contract price; or for the month the agreed unit price letter is submitted by the Contractor for extra work paid for by agreed unit price,. The indices will be converted from dollars per 100 lb to dollars per lb (kg).

The unit weights (masses) of steel that will be used to calculate the steel cost adjustment for the various items are shown in the attached table.

No steel cost adjustment will be made for any products manufactured from steel having a mill shipping date prior to the letting date.

If the Contractor fails to provide the required documentation, the method of adjustment will be calculated as described above; however, the MPI_M will be based on the date the steel arrives at the job site. In this case, an adjustment will only be made when there is a decrease in steel costs.

Basis of Payment. Steel cost adjustments may be positive or negative but will only be made when there is a difference between the MPI_L and MPI_M in excess of five percent, as calculated by:

$$\text{Percent Difference} = \{(MPI_L - MPI_M) \div MPI_L\} \times 100$$

Steel cost adjustments will be calculated by the Engineer and will be paid or deducted when all other contract requirements for the items of work are satisfied. Adjustments will only be made for fluctuations in the cost of the steel as described herein. No adjustment will be made for changes in the cost of manufacturing, fabrication, shipping, storage, etc.

The adjustments shall not apply during contract time subject to liquidated damages for completion of the entire contract.

Attachment

Item	Unit Mass (Weight)
Metal Piling (excluding temporary sheet piling)	
Furnishing Metal Pile Shells 12 in. (305 mm), 0.179 in. (3.80 mm) wall thickness)	23 lb/ft (34 kg/m)
Furnishing Metal Pile Shells 12 in. (305 mm), 0.250 in. (6.35 mm) wall thickness)	32 lb/ft (48 kg/m)
Furnishing Metal Pile Shells 14 in. (356 mm), 0.250 in. (6.35 mm) wall thickness)	37 lb/ft (55 kg/m)
Other piling	See plans
Structural Steel	See plans for weights (masses)
Reinforcing Steel	See plans for weights (masses)
Dowel Bars and Tie Bars	6 lb (3 kg) each
Mesh Reinforcement	63 lb/100 sq ft (310 kg/sq m)
Guardrail	
Steel Plate Beam Guardrail, Type A w/steel posts	20 lb/ft (30 kg/m)
Steel Plate Beam Guardrail, Type B w/steel posts	30 lb/ft (45 kg/m)
Steel Plate Beam Guardrail, Types A and B w/wood posts	8 lb/ft (12 kg/m)
Steel Plate Beam Guardrail, Type 2	305 lb (140 kg) each
Steel Plate Beam Guardrail, Type 6	1260 lb (570 kg) each
Traffic Barrier Terminal, Type 1 Special (Tangent)	730 lb (330 kg) each
Traffic Barrier Terminal, Type 1 Special (Flared)	410 lb (185 kg) each
Steel Traffic Signal and Light Poles, Towers and Mast Arms	
Traffic Signal Post	11 lb/ft (16 kg/m)
Light Pole, Tenon Mount and Twin Mount, 30 - 40 ft (9 - 12 m)	14 lb/ft (21 kg/m)
Light Pole, Tenon Mount and Twin Mount, 45 - 55 ft (13.5 - 16.5 m)	21 lb/ft (31 kg/m)
Light Pole w/Mast Arm, 30 - 50 ft (9 - 15.2 m)	13 lb/ft (19 kg/m)
Light Pole w/Mast Arm, 55 - 60 ft (16.5 - 18 m)	19 lb/ft (28 kg/m)
Light Tower w/Luminaire Mount, 80 - 110 ft (24 - 33.5 m)	31 lb/ft (46 kg/m)
Light Tower w/Luminaire Mount, 120 - 140 ft (36.5 - 42.5 m)	65 lb/ft (97 kg/m)
Light Tower w/Luminaire Mount, 150 - 160 ft (45.5 - 48.5 m)	80 lb/ft (119 kg/m)
Metal Railings (excluding wire fence)	
Steel Railing, Type SM	64 lb/ft (95 kg/m)
Steel Railing, Type S-1	39 lb/ft (58 kg/m)
Steel Railing, Type T-1	53 lb/ft (79 kg/m)
Steel Bridge Rail	52 lb/ft (77 kg/m)
Frames and Grates	
Frame	250 lb (115 kg)
Lids and Grates	150 lb (70 kg)

80127

STEEL PLATE BEAM GUARDRAIL (BDE)

Effective: January 1, 2017

Revise Article 630.02 of the Standard Specifications to read:

“630.02 Materials. Materials shall be according to the following.

Item	Article/Section
(a) Steel Plate Beam Guardrail	1006.25
(b) Wood Posts and Wood Block	1007.01, 1007.02, 1007.06
(c) Steel Posts, Blockouts, Restraints and Wire Rope for Guardrail	1006.23
(d) Preservative Treatment	1007.12
(e) Reinforcement Bars	1006.10
(f) Plastic Blockouts (Note 1)	
(g) Chemical Adhesive Resin System	1027.01
(h) Controlled Low-Strength Material (CLSM)	1019

Note 1. Plastic blockouts may be used in lieu of wood blockouts for steel plate beam guardrail. The plastic blockouts shall be the minimum dimensions shown on the plans and shall be on the Department’s qualified product list.”

Revise Article 630.05 of the Standard Specifications to read:

“630.05 Posts. Posts shall be as follows.

- (a) Wood Posts. Wood posts and blocks shall be treated. The posts and blocks shall be cut to the proper dimensions before treatment. No cutting of the posts or blocks will be permitted after treatment. Posts shall be erected according to Article 634.05.
- (b) Steel Posts. Steel posts may be driven by hand or mechanical methods provided they are protected by a suitable driving cap and the earth around the posts compacted, if necessary, after driving. When steel posts are driven to incorrect alignment or grade, they shall be removed and set according to Article 634.05.

When it is necessary to shorten the posts in the field, the lower portion shall be cut off in a manner to provide a smooth cut with minimum damage to the galvanizing. Cut areas shall be repaired according to the requirements of AASHTO M 36.”

Revise Article 630.06 of the Standard Specifications to read:

“630.06 Shoulder Stabilization at Guardrail. Shoulder stabilization shall be constructed at the locations of steel plate beam guardrail installation according to the details shown on the plans. On new construction projects, the material used in the shoulder stabilization shall be the same as that used in the adjacent paved shoulder. On shoulder resurfacing projects, the

material used in the shoulder stabilization shall be the same as that used for the shoulder resurfacing.

When portland cement concrete is used, shoulder stabilization shall be constructed according to the applicable portions of Section 483. The shoulder stabilization shall be constructed simultaneously with the adjacent portland cement concrete shoulder. Guardrail posts shall be driven through leaveouts or holes cored in the completed shoulder stabilization. The void around each post shall be backfilled with earth or aggregate and capped with hot-mix asphalt (HMA) or CLSM.

When HMA is used, shoulder stabilization shall be constructed according to the applicable portions of Section 482. On new construction, the shoulder stabilization shall be constructed simultaneously with the HMA shoulder. On shoulder resurfacing projects, the portion of the shoulder stabilization below the surface of the existing paved shoulder shall be placed and compacted separately. The guardrail posts shall be driven through holes cored in the completed shoulder stabilization. The void around each post shall be backfilled with earth or aggregate and capped with HMA or CLSM.

When driving guardrail posts through existing shoulders, shoulder stabilization, or other paved areas, the posts shall be driven through cored holes. The void around each post shall be backfilled with earth or aggregate and capped with HMA or CLSM."

Revise Article 630.08 of the Standard Specifications to read:

"630.08 Basis of Payment. This work will be paid for at the contract unit price per foot (meter) for NON-BLOCKED STEEL PLATE BEAM GUARDRAIL; STEEL PLATE BEAM GUARDRAIL, TYPE A, 6 FOOT (1.83 M) POSTS; STEEL PLATE BEAM GUARDRAIL, TYPE A, 9 FOOT (2.74 M) POSTS; STEEL PLATE BEAM GUARDRAIL, TYPE B, 6 FOOT (1.83 M) POSTS; STEEL PLATE BEAM GUARDRAIL, TYPE B, 9 FOOT (2.74 M) POSTS; or STEEL PLATE BEAM GUARDRAIL, TYPE D, 6 FOOT (1.83 M) POSTS.

When end sections are specified, they will not be paid for as a separate item, but shall be considered as included in the unit price for steel plate beam guardrail.

Steel plate beam guardrail mounted on existing culverts will be paid for at the contract unit price per foot (meter) for STRONG POST GUARDRAIL ATTACHED TO CULVERT or WEAK POST GUARDRAIL ATTACHED TO CULVERT, of the case specified.

Portland cement concrete shoulder stabilization at guardrail will be paid for according to Article 483.10.

HMA shoulder stabilization at guardrail will be paid for according to Article 482.08.

Excavation in rock will be paid for according to Article 502.13.

Steel plate beam guardrail incorporating long-span spacing will be paid for at the contract unit price per foot (meter) for LONG-SPAN GUARDRAIL OVER CULVERT, 12 FT 6 IN (3.8 M) SPAN; LONG-SPAN GUARDRAIL OVER CULVERT, 18 FT 9 IN (5.7 M) SPAN; or LONG-SPAN GUARDRAIL OVER CULVERT, 25 FT (7.6 M) SPAN.

Steel plate beam guardrail incorporating treated timber at the back side of the post will be paid for at the contract unit price per foot (meter) for BACK SIDE PROTECTION OF GUARDRAIL."

80379

TRAINING SPECIAL PROVISIONS (BDE) This Training Special Provision supersedes Section 7b of the Special Provision entitled "Specific Equal Employment Opportunity Responsibilities," and is in implementation of 23 U.S.C. 140(a).

As part of the contractor's equal employment opportunity affirmative action program, training shall be provided as follows:

The contractor shall provide on-the-job training aimed at developing full journeyman in the type of trade or job classification involved. The number of trainees to be trained under this contract will be 4 . In the event the contractor subcontracts a portion of the contract work, he shall determine how many, if any, of the trainees are to be trained by the subcontractor, provided however, that the contractor shall retain the primary responsibility for meeting the training requirements imposed by this special provision. The contractor shall also insure that this Training Special Provision is made applicable to such subcontract. Where feasible, 25 percent of apprentices or trainees in each occupation shall be in their first year of apprenticeship or training.

The number of trainees shall be distributed among the work classifications on the basis of the contractor's needs and the availability of journeymen in the various classifications within the reasonable area of recruitment. Prior to commencing construction, the contractor shall submit to the Illinois Department of Transportation for approval the number of trainees to be trained in each selected classification and training program to be used. Furthermore, the contractor shall specify the starting time for training in each of the classifications. The contractor will be credited for each trainee employed by him on the contract work who is currently enrolled or becomes enrolled in an approved program and will be reimbursed for such trainees as provided hereinafter.

Training and upgrading of minorities and women toward journeyman status is a primary objective of this Training Special Provision. Accordingly, the contractor shall make every effort to enroll minority trainees and women (e.g. by conducting systematic and direct recruitment through public and private sources likely to yield minority and women trainees) to the extent such persons are available within a reasonable area of recruitment. The contractor will be responsible for demonstrating the steps that he has taken in pursuance thereof, prior to a determination as to whether the contractor is in compliance with this Training Special Provision. This training commitment is not intended, and shall not be used, to discriminate against any applicant for training, whether a member of a minority group or not.

No employee shall be employed as a trainee in any classification in which he has successfully completed a training course leading to journeyman status or in which he has been employed as a journeyman. The contractor should satisfy this requirement by including appropriate questions in the employee application or by other suitable means. Regardless of the method used the contractor's records should document the findings in each case.

The minimum length and type of training for each classification will be as established in the training program selected by the contractor and approved by the Illinois Department of Transportation and the Federal Highway Administration. The Illinois Department of Transportation and the Federal Highway Administration shall approve a program, if it is reasonably calculated to meet the equal employment opportunity obligations of the contractor and to qualify the average trainee for journeyman status in the classification concerned by the end of the training period. Furthermore, apprenticeship programs registered with the U.S. Department of Labor, Bureau of Apprenticeship and Training, or with a State apprenticeship agency recognized by the Bureau and training programs approved by not necessarily sponsored by the U.S. Department of Labor, Manpower Administration, Bureau of Apprenticeship and Training shall also be considered acceptable provided it is being administered in a manner consistent with the equal employment obligations of Federal-aid highway construction contracts. Approval or acceptance of a training program shall be obtained from the State prior to commencing work on the classification covered by the program. It is the intention of these provisions that training is to be provided in the construction crafts rather than clerk-typists or secretarial-type positions. Training is permissible in lower level management positions such as office engineers, estimators, timekeepers, etc., where the training is oriented toward construction applications. Training in the laborer classification may be permitted provided that significant and meaningful training is provided and approved by the Illinois Department of Transportation and the Federal Highway Administration. Some offsite training is permissible as long as the training is an integral part of an approved training program and does not comprise a significant part of the overall training.

Except as otherwise noted below, the contractor will be reimbursed 80 cents per hour of training given an employee on this contract in accordance with an approved training program. As approved by the Engineer, reimbursement will be made for training of persons in excess of the number specified herein. This reimbursement will be made even though the contractor receives additional training program funds from other sources, provided such other source does not specifically prohibit the contractor from receiving other reimbursement. Reimbursement for offsite training indicated above may only be made to the contractor where he does one or more of the following and the trainees are concurrently employed on a Federal-aid project; contributes to the cost of the training, provides the instruction to the trainee or pays the trainee's wages during the offsite training period.

No payment shall be made to the contractor if either the failure to provide the required training, or the failure to hire the trainee as a journeyman, is caused by the contractor and evidences a lack of good faith on the part of the contractor in meeting the requirement of this Training Special Provision. It is normally expected that a trainee will begin his training on the project as soon as feasible after start of work utilizing the skill involved and remain on the project as long as training opportunities exist in his work classification or until he has completed his training program.

It is not required that all trainees be on board for the entire length of the contract. A contractor will have fulfilled his responsibilities under this Training Special Provision if he has provided acceptable training to the number of trainees specified. The number trained shall be determined on the basis of the total number enrolled on the contract for a significant period.

Trainees will be paid at least 60 percent of the appropriate minimum journeyman's rate specified in the contract for the first half of the training period, 75 percent for the third quarter of the training period, and 90 percent for the last quarter of the training period, unless apprentices or trainees in an approved existing program are enrolled as trainees on this project. In that case, the appropriate rates approved by the Departments of Labor or Transportation in connection with the existing program shall apply to all trainees being trained for the same classification who are covered by this Training Special Provision.

The contractor shall furnish the trainee a copy of the program he will follow in providing the training. The contractor shall provide each trainee with a certification showing the type and length of training satisfactorily complete.

The contractor will provide for the maintenance of records and furnish periodic reports documenting his performance under this Training Special Provision.

METHOD OF MEASUREMENT The unit of measurement is in hours.

BASIS OF PAYMENT This work will be paid for at the contract unit price of 80 cents per hour for TRAINEES. The estimated total number of hours, unit price and total price have been included in the schedule of prices.

20338

TRAFFIC BARRIER TERMINAL, TYPE 1 SPECIAL (BDE)

Effective: January 1, 2017

Revise Article 631.04 of the Standard Specifications to read:

“631.04 Traffic Barrier Terminal, Type 1 Special (Tangent) and Traffic Barrier Terminal, Type 1 Special (Flared). These terminals shall meet the testing criteria contained in either NCHRP Report 350 or MASH. In addition to meeting the criteria in one or both of these references, the terminals shall be on the Department’s qualified product list.

The terminal shall be installed according to the manufacturer’s specifications. The beginning length of need point of the terminal shall be placed within 12 ft 6 in (3.8 m) of the length of need point shown on the plans.

The terminal shall be delineated with a terminal marker direct applied. No other guardrail delineation shall be attached to the terminal section.”

80381

WARM MIX ASPHALT (BDE)

Effective: January 1, 2012

Revised: April 1, 2016

Description. This work shall consist of designing, producing and constructing Warm Mix Asphalt (WMA) in lieu of Hot Mix Asphalt (HMA) at the Contractor's option. Work shall be according to Sections 406, 407, 408, 1030, and 1102 of the Standard Specifications, except as modified herein. In addition, any references to HMA in the Standard Specifications, or the special provisions shall be construed to include WMA.

WMA is an asphalt mixture which can be produced at temperatures lower than allowed for HMA utilizing approved WMA technologies. WMA technologies are defined as the use of additives or processes which allow a reduction in the temperatures at which HMA mixes are produced and placed. WMA is produced by the use of additives, a water foaming process, or combination of both. Additives include minerals, chemicals or organics incorporated into the asphalt binder stream in a dedicated delivery system. The process of foaming injects water into the asphalt binder stream, just prior to incorporation of the asphalt binder with the aggregate.

Approved WMA technologies may also be used in HMA provided all the requirements specified herein, with the exception of temperature, are met. However, asphalt mixtures produced at temperatures in excess of 275 °F (135 °C) will not be considered WMA when determining the grade reduction of the virgin asphalt binder grade.

Equipment.

Revise the first paragraph of Article 1102.01 of the Standard Specifications to read:

"1102.01 Hot-Mix Asphalt Plant. The hot-mix asphalt (HMA) plant shall be the batch-type, continuous-type, or dryer drum plant. The plants shall be evaluated for prequalification rating and approval to produce HMA according to the current Bureau of Materials and Physical Research Policy Memorandum, "Approval of Hot-Mix Asphalt Plants and Equipment". Once approved, the Contractor shall notify the Bureau of Materials and Physical Research to obtain approval of all plant modifications. The plants shall not be used to produce mixtures concurrently for more than one project or for private work unless permission is granted in writing by the Engineer. The plant units shall be so designed, coordinated and operated that they will function properly and produce HMA having uniform temperatures and compositions within the tolerances specified. The plant units shall meet the following requirements."

Add the following to Article 1102.01(a) of the Standard Specifications.

"(11) Equipment for Warm Mix Technologies.

- a. Foaming. Metering equipment for foamed asphalt shall have an accuracy of ± 2 percent of the actual water metered. The foaming control system shall be electronically interfaced with the asphalt binder meter.

- b. Additives. Additives shall be introduced into the plant according to the supplier's recommendations and shall be approved by the Engineer. The system for introducing the WMA additive shall be interlocked with the aggregate feed or weigh system to maintain correct proportions for all rates of production and batch sizes."

Mix Design Verification.

Add the following to Article 1030.04 of the Standard Specifications.

"(e) Warm Mix Technologies.

- (1) Foaming. WMA mix design verification will not be required when foaming technology is used alone (without WMA additives). However, the foaming technology shall only be used on HMA designs previously approved by the Department.
- (2) Additives. WMA mix designs utilizing additives shall be submitted to the Engineer for mix design verification."

Construction Requirements.

Revise the second paragraph of Article 406.06(b)(1) of the Standard Specifications to read:

"The HMA shall be delivered at a temperature of 250 to 350 °F (120 to 175 °C).
WMA shall be delivered at a minimum temperature of 215 °F (102 °C)."

Basis of Payment.

This work will be paid at the contract unit price bid for the HMA pay items involved. Anti-strip will not be paid for separately, but shall be considered as included in the cost of the work.

80288

WEEKLY DBE TRUCKING REPORTS (BDE)

Effective: June 2, 2012

| Revised: April 2, 2015

| The Contractor shall submit a weekly report of Disadvantaged Business Enterprise (DBE) trucks hired by the Contractor or subcontractors (i.e. not owned by the Contractor or subcontractors) that are used for DBE goal credit.

| The report shall be submitted to the Engineer on Department form "SBE 723" within ten business days following the reporting period. The reporting period shall be Monday through Sunday for each week reportable trucking activities occur.

Any costs associated with providing weekly DBE trucking reports shall be considered as included in the contract unit prices bid for the various items of work involved and no additional compensation will be allowed.

80302

WORKING DAYS (BDE)

Effective: January 1, 2002

The Contractor shall complete the work within ~~130~~ working days.

80071

WEEP HOLE DRAINS FOR ABUTMENTS, WINGWALLS, RETAINING WALLS AND CULVERTS

Effective: April 19, 2012

Revised: October 22, 2013

Delete the last paragraphs of Articles 205.05 and 502.10 and replace with the following.

“If a geocomposite wall drain according to Section 591 is not specified, a prefabricated geocomposite strip drain according to Section 1040.07 shall be placed at the back of each drain hole. The strip drain shall be 24 inches (600 mm) wide and 48 inches (1.220 m) tall. The strip drain shall be centered over the drain hole with the bottom located 12 inches (300 mm) below the bottom of the drain hole. All form boards or other obstructions shall be removed from the drain holes before placing any geocomposite strip drain.”

Revise the last sentence of the first paragraph of Article 503.11 to read as follows.

“Drain holes shall be covered to prevent the leakage of backfill material according to Article 502.10.”

Revise the title of Article 1040.07 to Geocomposite Wall Drains and Strip Drains.

REQUIRED CONTRACT PROVISIONS FEDERAL-AID CONSTRUCTION CONTRACTS

- I. General
- II. Nondiscrimination
- III. Nonsegregated Facilities
- IV. Davis-Bacon and Related Act Provisions
- V. Contract Work Hours and Safety Standards Act Provisions
- VI. Subletting or Assigning the Contract
- VII. Safety: Accident Prevention
- VIII. False Statements Concerning Highway Projects
- IX. Implementation of Clean Air Act and Federal Water Pollution Control Act
- X. Compliance with Governmentwide Suspension and Debarment Requirements
- XI. Certification Regarding Use of Contract Funds for Lobbying

ATTACHMENTS

A. Employment and Materials Preference for Appalachian Development Highway System or Appalachian Local Access Road Contracts (included in Appalachian contracts only)

I. GENERAL

1. Form FHWA-1273 must be physically incorporated in each construction contract funded under Title 23 (excluding emergency contracts solely intended for debris removal). The contractor (or subcontractor) must insert this form in each subcontract and further require its inclusion in all lower tier subcontracts (excluding purchase orders, rental agreements and other agreements for supplies or services).

The applicable requirements of Form FHWA-1273 are incorporated by reference for work done under any purchase order, rental agreement or agreement for other services. The prime contractor shall be responsible for compliance by any subcontractor, lower-tier subcontractor or service provider.

Form FHWA-1273 must be included in all Federal-aid design-build contracts, in all subcontracts and in lower tier subcontracts (excluding subcontracts for design services, purchase orders, rental agreements and other agreements for supplies or services). The design-builder shall be responsible for compliance by any subcontractor, lower-tier subcontractor or service provider.

Contracting agencies may reference Form FHWA-1273 in bid proposal or request for proposal documents, however, the Form FHWA-1273 must be physically incorporated (not referenced) in all contracts, subcontracts and lower-tier subcontracts (excluding purchase orders, rental agreements and other agreements for supplies or services related to a construction contract).

2. Subject to the applicability criteria noted in the following sections, these contract provisions shall apply to all work performed on the contract by the contractor's own organization and with the assistance of workers under the contractor's immediate superintendence and to all work performed on the contract by piecework, station work, or by subcontract.

3. A breach of any of the stipulations contained in these Required Contract Provisions may be sufficient grounds for withholding of progress payments, withholding of final payment, termination of the contract, suspension / debarment or any other action determined to be appropriate by the contracting agency and FHWA.

4. Selection of Labor: During the performance of this contract, the contractor shall not use convict labor for any purpose within the limits of a construction project on a Federal-aid highway unless it is labor

performed by convicts who are on parole, supervised release, or probation. The term Federal-aid highway does not include roadways functionally classified as local roads or rural minor collectors.

II. NONDISCRIMINATION

The provisions of this section related to 23 CFR Part 230 are applicable to all Federal-aid construction contracts and to all related construction subcontracts of \$10,000 or more. The provisions of 23 CFR Part 230 are not applicable to material supply, engineering, or architectural service contracts.

In addition, the contractor and all subcontractors must comply with the following policies: Executive Order 11246, 41 CFR 60, 29 CFR 1625-1627, Title 23 USC Section 140, the Rehabilitation Act of 1973, as amended (29 USC 794), Title VI of the Civil Rights Act of 1964, as amended, and related regulations including 49 CFR Parts 21, 26 and 27; and 23 CFR Parts 200, 230, and 633.

The contractor and all subcontractors must comply with: the requirements of the Equal Opportunity Clause in 41 CFR 60-1.4(b) and, for all construction contracts exceeding \$10,000, the Standard Federal Equal Employment Opportunity Construction Contract Specifications in 41 CFR 60-4.3.

Note: The U.S. Department of Labor has exclusive authority to determine compliance with Executive Order 11246 and the policies of the Secretary of Labor including 41 CFR 60, and 29 CFR 1625-1627. The contracting agency and the FHWA have the authority and the responsibility to ensure compliance with Title 23 USC Section 140, the Rehabilitation Act of 1973, as amended (29 USC 794), and Title VI of the Civil Rights Act of 1964, as amended, and related regulations including 49 CFR Parts 21, 26 and 27; and 23 CFR Parts 200, 230, and 633.

The following provision is adopted from 23 CFR 230, Appendix A, with appropriate revisions to conform to the U.S. Department of Labor (US DOL) and FHWA requirements.

1. Equal Employment Opportunity: Equal employment opportunity (EEO) requirements not to discriminate and to take affirmative action to assure equal opportunity as set forth under laws, executive orders, rules, regulations (28 CFR 35, 29 CFR 1630, 29 CFR 1625-1627, 41 CFR 60 and 49 CFR 27) and orders of the Secretary of Labor as modified by the provisions prescribed herein, and imposed pursuant to 23 U.S.C. 140 shall constitute the EEO and specific affirmative action standards for the contractor's project activities under this contract. The provisions of the Americans with Disabilities Act of 1990 (42 U.S.C. 12101 et seq.) set forth under 28 CFR 35 and 29 CFR 1630 are incorporated by reference in this contract. In the execution of this contract, the contractor agrees to comply with the following minimum specific requirement activities of EEO:

a. The contractor will work with the contracting agency and the Federal Government to ensure that it has made every good faith effort to provide equal opportunity with respect to all of its terms and conditions of employment and in their review of activities under the contract.

b. The contractor will accept as its operating policy the following statement:

"It is the policy of this Company to assure that applicants are employed, and that employees are treated during employment, without regard to their race, religion, sex, color, national origin, age or disability. Such action shall include: employment, upgrading, demotion, or transfer; recruitment or recruitment advertising; layoff or termination; rates of pay or other forms of compensation; and selection

for training, including apprenticeship, pre-apprenticeship, and/or on-the-job training."

2. EEO Officer: The contractor will designate and make known to the contracting officers an EEO Officer who will have the responsibility for and must be capable of effectively administering and promoting an active EEO program and who must be assigned adequate authority and responsibility to do so.

3. Dissemination of Policy: All members of the contractor's staff who are authorized to hire, supervise, promote, and discharge employees, or who recommend such action, or who are substantially involved in such action, will be made fully cognizant of, and will implement, the contractor's EEO policy and contractual responsibilities to provide EEO in each grade and classification of employment. To ensure that the above agreement will be met, the following actions will be taken as a minimum:

a. Periodic meetings of supervisory and personnel office employees will be conducted before the start of work and then not less often than once every six months, at which time the contractor's EEO policy and its implementation will be reviewed and explained. The meetings will be conducted by the EEO Officer.

b. All new supervisory or personnel office employees will be given a thorough indoctrination by the EEO Officer, covering all major aspects of the contractor's EEO obligations within thirty days following their reporting for duty with the contractor.

c. All personnel who are engaged in direct recruitment for the project will be instructed by the EEO Officer in the contractor's procedures for locating and hiring minorities and women.

d. Notices and posters setting forth the contractor's EEO policy will be placed in areas readily accessible to employees, applicants for employment and potential employees.

e. The contractor's EEO policy and the procedures to implement such policy will be brought to the attention of employees by means of meetings, employee handbooks, or other appropriate means.

4. Recruitment: When advertising for employees, the contractor will include in all advertisements for employees the notation: "An Equal Opportunity Employer." All such advertisements will be placed in publications having a large circulation among minorities and women in the area from which the project work force would normally be derived.

a. The contractor will, unless precluded by a valid bargaining agreement, conduct systematic and direct recruitment through public and private employee referral sources likely to yield qualified minorities and women. To meet this requirement, the contractor will identify sources of potential minority group employees, and establish with such identified sources procedures whereby minority and women applicants may be referred to the contractor for employment consideration.

b. In the event the contractor has a valid bargaining agreement providing for exclusive hiring hall referrals, the contractor is expected to observe the provisions of that agreement to the extent that the system meets the contractor's compliance with EEO contract provisions. Where implementation of such an agreement has the effect of discriminating against minorities or women, or obligates the contractor to do the same, such implementation violates Federal nondiscrimination provisions.

c. The contractor will encourage its present employees to refer minorities and women as applicants for employment. Information and procedures with regard to referring such applicants will be discussed with employees.

5. Personnel Actions: Wages, working conditions, and employee benefits shall be established and administered, and personnel actions of every type, including hiring, upgrading, promotion, transfer, demotion, layoff, and termination, shall be taken without regard to race, color, religion, sex, national origin, age or disability. The following procedures shall be followed:

a. The contractor will conduct periodic inspections of project sites to insure that working conditions and employee facilities do not indicate discriminatory treatment of project site personnel.

b. The contractor will periodically evaluate the spread of wages paid within each classification to determine any evidence of discriminatory wage practices.

c. The contractor will periodically review selected personnel actions in depth to determine whether there is evidence of discrimination. Where evidence is found, the contractor will promptly take corrective action. If the review indicates that the discrimination may extend beyond the actions reviewed, such corrective action shall include all affected persons.

d. The contractor will promptly investigate all complaints of alleged discrimination made to the contractor in connection with its obligations under this contract, will attempt to resolve such complaints, and will take appropriate corrective action within a reasonable time. If the investigation indicates that the discrimination may affect persons other than the complainant, such corrective action shall include such other persons. Upon completion of each investigation, the contractor will inform every complainant of all of their avenues of appeal.

6. Training and Promotion:

a. The contractor will assist in locating, qualifying, and increasing the skills of minorities and women who are applicants for employment or current employees. Such efforts should be aimed at developing full journey level status employees in the type of trade or job classification involved.

b. Consistent with the contractor's work force requirements and as permissible under Federal and State regulations, the contractor shall make full use of training programs, i.e., apprenticeship, and on-the-job training programs for the geographical area of contract performance. In the event a special provision for training is provided under this contract, this subparagraph will be superseded as indicated in the special provision. The contracting agency may reserve training positions for persons who receive welfare assistance in accordance with 23 U.S.C. 140(a).

c. The contractor will advise employees and applicants for employment of available training programs and entrance requirements for each.

d. The contractor will periodically review the training and promotion potential of employees who are minorities and women and will encourage eligible employees to apply for such training and promotion.

7. Unions: If the contractor relies in whole or in part upon unions as a source of employees, the contractor will use good faith efforts to obtain the cooperation of such unions to increase opportunities for minorities and women. Actions by the contractor, either directly or through a contractor's association acting as agent, will include the procedures set forth below:

a. The contractor will use good faith efforts to develop, in cooperation with the unions, joint training programs aimed toward qualifying more minorities and women for membership in the unions and increasing the skills of minorities and women so that they may qualify for higher paying employment.

b. The contractor will use good faith efforts to incorporate an EEO clause into each union agreement to the end that such union will be contractually bound to refer applicants without regard to their race, color, religion, sex, national origin, age or disability.

c. The contractor is to obtain information as to the referral practices and policies of the labor union except that to the extent such information is within the exclusive possession of the labor union and such labor union refuses to furnish such information to the contractor, the contractor shall so certify to the contracting agency and shall set forth what efforts have been made to obtain such information.

d. In the event the union is unable to provide the contractor with a reasonable flow of referrals within the time limit set forth in the collective bargaining agreement, the contractor will, through independent recruitment efforts, fill the employment vacancies without regard to race, color, religion, sex, national origin, age or disability; making full efforts to obtain qualified and/or qualifiable minorities and women. The failure of a union to provide sufficient referrals (even though it is obligated to provide exclusive referrals under the terms of a collective bargaining agreement) does not relieve the contractor from the requirements of this paragraph. In the event the union referral practice prevents the contractor from meeting the obligations pursuant to Executive Order 11246, as amended, and these special provisions, such contractor shall immediately notify the contracting agency.

8. Reasonable Accommodation for Applicants / Employees with Disabilities: The contractor must be familiar with the requirements for and comply with the Americans with Disabilities Act and all rules and regulations established there under. Employers must provide reasonable accommodation in all employment activities unless to do so would cause an undue hardship.

9. Selection of Subcontractors, Procurement of Materials and Leasing of Equipment: The contractor shall not discriminate on the grounds of race, color, religion, sex, national origin, age or disability in the selection and retention of subcontractors, including procurement of materials and leases of equipment. The contractor shall take all necessary and reasonable steps to ensure nondiscrimination in the administration of this contract.

a. The contractor shall notify all potential subcontractors and suppliers and lessors of their EEO obligations under this contract.

b. The contractor will use good faith efforts to ensure subcontractor compliance with their EEO obligations.

10. Assurance Required by 49 CFR 26.13(b):

a. The requirements of 49 CFR Part 26 and the State DOT's U.S. DOT-approved DBE program are incorporated by reference.

b. The contractor or subcontractor shall not discriminate on the basis of race, color, national origin, or sex in the performance of this contract. The contractor shall carry out applicable requirements of 49 CFR Part 26 in the award and administration of DOT-assisted contracts. Failure by the contractor to carry out these requirements is a material breach of this contract, which may result in the termination of this contract or such other remedy as the contracting agency deems appropriate.

11. Records and Reports: The contractor shall keep such records as necessary to document compliance with the EEO requirements. Such records shall be retained for a period of three years following the date of the final payment to the contractor for all contract work and shall be available at reasonable times and places for inspection by authorized representatives of the contracting agency and the FHWA.

a. The records kept by the contractor shall document the following:

(1) The number and work hours of minority and non-minority group members and women employed in each work classification on the project;

(2) The progress and efforts being made in cooperation with unions, when applicable, to increase employment opportunities for minorities and women; and

(3) The progress and efforts being made in locating, hiring, training, qualifying, and upgrading minorities and women;

b. The contractors and subcontractors will submit an annual report to the contracting agency each July for the duration of the project, indicating the number of minority, women, and non-minority group employees currently engaged in each work classification required by the contract work. This information is to be reported on [Form FHWA-1391](#).

The staffing data should represent the project work force on board in all or any part of the last payroll period preceding the end of July. If on-the-job training is being required by special provision, the contractor will be required to collect and report training data. The employment data should reflect the work force on board during all or any part of the last payroll period preceding the end of July.

III. NONSEGREGATED FACILITIES

This provision is applicable to all Federal-aid construction contracts and to all related construction subcontracts of \$10,000 or more.

The contractor must ensure that facilities provided for employees are provided in such a manner that segregation on the basis of race, color, religion, sex, or national origin cannot result. The contractor may neither require such segregated use by written or oral policies nor tolerate such use by employee custom. The contractor's obligation extends further to ensure that its employees are not assigned to perform their services at any location, under the contractor's control, where the facilities are segregated. The term "facilities" includes waiting rooms, work areas, restaurants and other eating areas, time clocks, restrooms, washrooms, locker rooms, and other storage or dressing areas, parking lots, drinking fountains, recreation or entertainment areas, transportation, and housing provided for employees. The contractor shall provide separate or single-user restrooms and necessary dressing or sleeping areas to assure privacy between sexes.

IV. DAVIS-BACON AND RELATED ACT PROVISIONS

This section is applicable to all Federal-aid construction projects exceeding \$2,000 and to all related subcontracts and lower-tier subcontracts (regardless of subcontract size). The requirements apply to all projects located within the right-of-way of a roadway that is functionally classified as Federal-aid highway. This excludes roadways functionally classified as local roads or rural minor collectors, which are exempt. Contracting agencies may elect to apply these requirements to other projects.

The following provisions are from the U.S. Department of Labor regulations in 29 CFR 5.5 "Contract provisions and related matters" with minor revisions to conform to the FHWA-1273 format and FHWA program requirements.

1. Minimum wages

a. All laborers and mechanics employed or working upon the site of the work, will be paid unconditionally and not less often than once a week, and without subsequent deduction or rebate on any account (except such payroll deductions as are permitted by regulations issued by the Secretary of Labor under the Copeland Act (29 CFR part 3)), the full amount of wages and bona fide fringe benefits (or cash equivalents thereof) due at time of payment computed at rates not less than those contained in the wage determination of the Secretary of Labor which is attached hereto and made a part hereof, regardless of any contractual relationship which may be alleged to exist between the contractor and such laborers and mechanics.

Contributions made or costs reasonably anticipated for bona fide fringe benefits under section 1(b)(2) of the Davis-Bacon Act on behalf of laborers or mechanics are considered wages paid to such laborers or mechanics, subject to the provisions of paragraph 1.d. of this section; also, regular contributions made or costs incurred for more than a weekly period (but not less often than quarterly) under plans, funds, or programs which cover the particular weekly period, are deemed to be constructively made or incurred during such weekly period. Such laborers and mechanics shall be paid the appropriate wage rate and fringe benefits on the wage determination for the classification of work actually performed, without regard to skill, except as provided in 29 CFR 5.5(a)(4). Laborers or mechanics performing work in more than one classification may be compensated at the rate specified for each classification for the time actually worked therein: Provided, That the

employer's payroll records accurately set forth the time spent in each classification in which work is performed. The wage determination (including any additional classification and wage rates conformed under paragraph 1.b. of this section) and the Davis-Bacon poster (WH-1321) shall be posted at all times by the contractor and its subcontractors at the site of the work in a prominent and accessible place where it can be easily seen by the workers.

b. (1) The contracting officer shall require that any class of laborers or mechanics, including helpers, which is not listed in the wage determination and which is to be employed under the contract shall be classified in conformance with the wage determination. The contracting officer shall approve an additional classification and wage rate and fringe benefits therefore only when the following criteria have been met:

(i) The work to be performed by the classification requested is not performed by a classification in the wage determination; and

(ii) The classification is utilized in the area by the construction industry; and

(iii) The proposed wage rate, including any bona fide fringe benefits, bears a reasonable relationship to the wage rates contained in the wage determination.

(2) If the contractor and the laborers and mechanics to be employed in the classification (if known), or their representatives, and the contracting officer agree on the classification and wage rate (including the amount designated for fringe benefits where appropriate), a report of the action taken shall be sent by the contracting officer to the Administrator of the Wage and Hour Division, Employment Standards Administration, U.S. Department of Labor, Washington, DC 20210. The Administrator, or an authorized representative, will approve, modify, or disapprove every additional classification action within 30 days of receipt and so advise the contracting officer or will notify the contracting officer within the 30-day period that additional time is necessary.

(3) In the event the contractor, the laborers or mechanics to be employed in the classification or their representatives, and the contracting officer do not agree on the proposed classification and wage rate (including the amount designated for fringe benefits, where appropriate), the contracting officer shall refer the questions, including the views of all interested parties and the recommendation of the contracting officer, to the Wage and Hour Administrator for determination. The Wage and Hour Administrator, or an authorized representative, will issue a determination within 30 days of receipt and so advise the contracting officer or will notify the contracting officer within the 30-day period that additional time is necessary.

(4) The wage rate (including fringe benefits where appropriate) determined pursuant to paragraphs 1.b.(2) or 1.b.(3) of this section, shall be paid to all workers performing work in the classification under this contract from the first day on which work is performed in the classification.

c. Whenever the minimum wage rate prescribed in the contract for a class of laborers or mechanics includes a fringe benefit which is not expressed as an hourly rate, the contractor shall either pay the benefit as stated in the wage determination or shall pay another bona fide fringe benefit or an hourly cash equivalent thereof.

d. If the contractor does not make payments to a trustee or other third person, the contractor may consider as part of the wages of any laborer or mechanic the amount of any costs reasonably anticipated in providing bona fide fringe benefits under a plan or program, Provided, That the Secretary of Labor has found, upon the written request of the contractor, that the applicable standards of the Davis-Bacon Act have been met. The Secretary of Labor may require the contractor to set aside in a separate account assets for the meeting of obligations under the plan or program.

2. Withholding

The contracting agency shall upon its own action or upon written request of an authorized representative of the Department of Labor, withhold or cause to be withheld from the contractor under this contract, or any other Federal contract with the same prime contractor, or any other federally-assisted contract subject to Davis-Bacon prevailing wage requirements, which is held by the same prime contractor, so much of the accrued payments or advances as may be considered necessary to pay laborers and mechanics, including apprentices, trainees, and helpers, employed by the contractor or any subcontractor the full amount of wages required by the contract. In the event of failure to pay any laborer or mechanic, including any apprentice, trainee, or helper, employed or working on the site of the work, all or part of the wages required by the contract, the contracting agency may, after written notice to the contractor, take such action as may be necessary to cause the suspension of any further payment, advance, or guarantee of funds until such violations have ceased.

3. Payrolls and basic records

a. Payrolls and basic records relating thereto shall be maintained by the contractor during the course of the work and preserved for a period of three years thereafter for all laborers and mechanics working at the site of the work. Such records shall contain the name, address, and social security number of each such worker, his or her correct classification, hourly rates of wages paid (including rates of contributions or costs anticipated for bona fide fringe benefits or cash equivalents thereof of the types described in section 1(b)(2)(B) of the Davis-Bacon Act), daily and weekly number of hours worked, deductions made and actual wages paid. Whenever the Secretary of Labor has found under 29 CFR 5.5(a)(1)(iv) that the wages of any laborer or mechanic include the amount of any costs reasonably anticipated in providing benefits under a plan or program described in section 1(b)(2)(B) of the Davis-Bacon Act, the contractor shall maintain records which show that the commitment to provide such benefits is enforceable, that the plan or program is financially responsible, and that the plan or program has been communicated in writing to the laborers or mechanics affected, and records which show the costs anticipated or the actual cost incurred in providing such benefits. Contractors employing apprentices or trainees under approved programs shall maintain written evidence of the registration of apprenticeship programs and certification of trainee programs, the registration of the apprentices and trainees, and the ratios and wage rates prescribed in the applicable programs.

b. (1) The contractor shall submit weekly for each week in which any contract work is performed a copy of all payrolls to the contracting agency. The payrolls submitted shall set out accurately and completely all of the information required to be maintained under 29 CFR 5.5(a)(3)(i), except that full social security numbers and home addresses shall not be included on weekly transmittals. Instead the payrolls shall only need to include an individually identifying number for each employee (e.g. , the last four digits of the employee's social security number). The required weekly payroll information may be submitted in any form desired. Optional Form WH-347 is available for this purpose from the Wage and Hour Division Web site at <http://www.dol.gov/esa/whd/forms/wh347instr.htm> or its successor site. The prime contractor is responsible for the submission of copies of payrolls by all subcontractors. Contractors and subcontractors shall maintain the full social security number and current address of each covered worker, and shall provide them upon request to the contracting agency for transmission to the State DOT, the FHWA or the Wage and Hour Division of the Department of Labor for purposes of an investigation or audit of compliance with prevailing wage requirements. It is not a violation of this section for a prime contractor to require a subcontractor to provide addresses and social security numbers to the prime contractor for its own records, without weekly submission to the contracting agency..

(2) Each payroll submitted shall be accompanied by a "Statement of Compliance," signed by the contractor or subcontractor or his or her agent who pays or supervises the payment of the persons employed under the contract and shall certify the following:

(i) That the payroll for the payroll period contains the information required to be provided under §5.5 (a)(3)(ii) of Regulations, 29 CFR part 5, the appropriate information is being maintained under §5.5 (a)(3)(i) of Regulations, 29 CFR part 5, and that such information is correct and complete;

(ii) That each laborer or mechanic (including each helper, apprentice, and trainee) employed on the contract during the payroll period has been paid the full weekly wages earned, without rebate, either directly or indirectly, and that no deductions have been made either directly or indirectly from the full wages earned, other than permissible deductions as set forth in Regulations, 29 CFR part 3;

(iii) That each laborer or mechanic has been paid not less than the applicable wage rates and fringe benefits or cash equivalents for the classification of work performed, as specified in the applicable wage determination incorporated into the contract.

(3) The weekly submission of a properly executed certification set forth on the reverse side of Optional Form WH-347 shall satisfy the requirement for submission of the "Statement of Compliance" required by paragraph 3.b.(2) of this section.

(4) The falsification of any of the above certifications may subject the contractor or subcontractor to civil or criminal prosecution under section 1001 of title 18 and section 231 of title 31 of the United States Code.

c. The contractor or subcontractor shall make the records required under paragraph 3.a. of this section available for inspection, copying, or transcription by authorized representatives of the contracting agency, the State DOT, the FHWA, or the Department of Labor, and shall permit such representatives to interview employees during working hours on the job. If the contractor or subcontractor fails to submit the required records or to make them available, the FHWA may, after written notice to the contractor, the contracting agency or the State DOT, take such action as may be necessary to cause the suspension of any further payment, advance, or guarantee of funds. Furthermore, failure to submit the required records upon request or to make such records available may be grounds for debarment action pursuant to 29 CFR 5.12.

4. Apprentices and trainees

a. Apprentices (programs of the USDOL).

Apprentices will be permitted to work at less than the predetermined rate for the work they performed when they are employed pursuant to and individually registered in a bona fide apprenticeship program registered with the U.S. Department of Labor, Employment and Training Administration, Office of Apprenticeship Training, Employer and Labor Services, or with a State Apprenticeship Agency recognized by the Office, or if a person is employed in his or her first 90 days of probationary employment as an apprentice in such an apprenticeship program, who is not individually registered in the program, but who has been certified by the Office of Apprenticeship Training, Employer and Labor Services or a State Apprenticeship Agency (where appropriate) to be eligible for probationary employment as an apprentice.

The allowable ratio of apprentices to journeymen on the job site in any craft classification shall not be greater than the ratio permitted to the contractor as to the entire work force under the registered program. Any worker listed on a payroll at an apprentice wage rate, who is not registered or otherwise employed as stated above, shall be paid not less than the applicable wage rate on the wage determination for the classification of work actually performed. In addition, any apprentice performing work on the job site in excess of the ratio permitted under the registered program shall be paid not less than the applicable wage rate on the wage determination for the work actually performed. Where a contractor is performing construction on a project in a locality other than that in which its program is registered, the ratios and wage rates

(expressed in percentages of the journeyman's hourly rate) specified in the contractor's or subcontractor's registered program shall be observed.

Every apprentice must be paid at not less than the rate specified in the registered program for the apprentice's level of progress, expressed as a percentage of the journeymen hourly rate specified in the applicable wage determination. Apprentices shall be paid fringe benefits in accordance with the provisions of the apprenticeship program. If the apprenticeship program does not specify fringe benefits, apprentices must be paid the full amount of fringe benefits listed on the wage determination for the applicable classification. If the Administrator determines that a different practice prevails for the applicable apprentice classification, fringes shall be paid in accordance with that determination.

In the event the Office of Apprenticeship Training, Employer and Labor Services, or a State Apprenticeship Agency recognized by the Office, withdraws approval of an apprenticeship program, the contractor will no longer be permitted to utilize apprentices at less than the applicable predetermined rate for the work performed until an acceptable program is approved.

b. Trainees (programs of the USDOL).

Except as provided in 29 CFR 5.16, trainees will not be permitted to work at less than the predetermined rate for the work performed unless they are employed pursuant to and individually registered in a program which has received prior approval, evidenced by formal certification by the U.S. Department of Labor, Employment and Training Administration.

The ratio of trainees to journeymen on the job site shall not be greater than permitted under the plan approved by the Employment and Training Administration.

Every trainee must be paid at not less than the rate specified in the approved program for the trainee's level of progress, expressed as a percentage of the journeyman hourly rate specified in the applicable wage determination. Trainees shall be paid fringe benefits in accordance with the provisions of the trainee program. If the trainee program does not mention fringe benefits, trainees shall be paid the full amount of fringe benefits listed on the wage determination unless the Administrator of the Wage and Hour Division determines that there is an apprenticeship program associated with the corresponding journeyman wage rate on the wage determination which provides for less than full fringe benefits for apprentices. Any employee listed on the payroll at a trainee rate who is not registered and participating in a training plan approved by the Employment and Training Administration shall be paid not less than the applicable wage rate on the wage determination for the classification of work actually performed. In addition, any trainee performing work on the job site in excess of the ratio permitted under the registered program shall be paid not less than the applicable wage rate on the wage determination for the work actually performed.

In the event the Employment and Training Administration withdraws approval of a training program, the contractor will no longer be permitted to utilize trainees at less than the applicable predetermined rate for the work performed until an acceptable program is approved.

c. Equal employment opportunity. The utilization of apprentices, trainees and journeymen under this part shall be in conformity with the equal employment opportunity requirements of Executive Order 11246, as amended, and 29 CFR part 30.

d. Apprentices and Trainees (programs of the U.S. DOT).

Apprentices and trainees working under apprenticeship and skill training programs which have been certified by the Secretary of Transportation as promoting EEO in connection with Federal-aid highway construction programs are not subject to the requirements of paragraph 4 of this Section IV. The straight time hourly wage rates for apprentices and trainees under such programs will be established by the particular

programs. The ratio of apprentices and trainees to journeymen shall not be greater than permitted by the terms of the particular program.

5. Compliance with Copeland Act requirements. The contractor shall comply with the requirements of 29 CFR part 3, which are incorporated by reference in this contract.

6. Subcontracts. The contractor or subcontractor shall insert Form FHWA-1273 in any subcontracts and also require the subcontractors to include Form FHWA-1273 in any lower tier subcontracts. The prime contractor shall be responsible for the compliance by any subcontractor or lower tier subcontractor with all the contract clauses in 29 CFR 5.5.

7. Contract termination: debarment. A breach of the contract clauses in 29 CFR 5.5 may be grounds for termination of the contract, and for debarment as a contractor and a subcontractor as provided in 29 CFR 5.12.

8. Compliance with Davis-Bacon and Related Act requirements. All rulings and interpretations of the Davis-Bacon and Related Acts contained in 29 CFR parts 1, 3, and 5 are herein incorporated by reference in this contract.

9. Disputes concerning labor standards. Disputes arising out of the labor standards provisions of this contract shall not be subject to the general disputes clause of this contract. Such disputes shall be resolved in accordance with the procedures of the Department of Labor set forth in 29 CFR parts 5, 6, and 7. Disputes within the meaning of this clause include disputes between the contractor (or any of its subcontractors) and the contracting agency, the U.S. Department of Labor, or the employees or their representatives.

10. Certification of eligibility.

a. By entering into this contract, the contractor certifies that neither it (nor he or she) nor any person or firm who has an interest in the contractor's firm is a person or firm ineligible to be awarded Government contracts by virtue of section 3(a) of the Davis-Bacon Act or 29 CFR 5.12(a)(1).

b. No part of this contract shall be subcontracted to any person or firm ineligible for award of a Government contract by virtue of section 3(a) of the Davis-Bacon Act or 29 CFR 5.12(a)(1).

c. The penalty for making false statements is prescribed in the U.S. Criminal Code, 18 U.S.C. 1001.

V. CONTRACT WORK HOURS AND SAFETY STANDARDS ACT

The following clauses apply to any Federal-aid construction contract in an amount in excess of \$100,000 and subject to the overtime provisions of the Contract Work Hours and Safety Standards Act. These clauses shall be inserted in addition to the clauses required by 29 CFR 5.5(a) or 29 CFR 4.6. As used in this paragraph, the terms laborers and mechanics include watchmen and guards.

1. Overtime requirements. No contractor or subcontractor contracting for any part of the contract work which may require or involve the employment of laborers or mechanics shall require or permit any such laborer or mechanic in any workweek in which he or she is employed on such work to work in excess of forty hours in such workweek unless such laborer or mechanic receives compensation at a rate not less than one and one-half times the basic rate of pay for all hours worked in excess of forty hours in such workweek.

2. Violation; liability for unpaid wages; liquidated damages. In the event of any violation of the clause set forth in paragraph (1.) of this

section, the contractor and any subcontractor responsible therefor shall be liable for the unpaid wages. In addition, such contractor and subcontractor shall be liable to the United States (in the case of work done under contract for the District of Columbia or a territory, to such District or to such territory), for liquidated damages. Such liquidated damages shall be computed with respect to each individual laborer or mechanic, including watchmen and guards, employed in violation of the clause set forth in paragraph (1.) of this section, in the sum of \$10 for each calendar day on which such individual was required or permitted to work in excess of the standard workweek of forty hours without payment of the overtime wages required by the clause set forth in paragraph (1.) of this section.

3. Withholding for unpaid wages and liquidated damages. The FHWA or the contracting agency shall upon its own action or upon written request of an authorized representative of the Department of Labor withhold or cause to be withheld, from any moneys payable on account of work performed by the contractor or subcontractor under any such contract or any other Federal contract with the same prime contractor, or any other federally-assisted contract subject to the Contract Work Hours and Safety Standards Act, which is held by the same prime contractor, such sums as may be determined to be necessary to satisfy any liabilities of such contractor or subcontractor for unpaid wages and liquidated damages as provided in the clause set forth in paragraph (2.) of this section.

4. Subcontracts. The contractor or subcontractor shall insert in any subcontracts the clauses set forth in paragraph (1.) through (4.) of this section and also a clause requiring the subcontractors to include these clauses in any lower tier subcontracts. The prime contractor shall be responsible for compliance by any subcontractor or lower tier subcontractor with the clauses set forth in paragraphs (1.) through (4.) of this section.

VI. SUBLETTING OR ASSIGNING THE CONTRACT

This provision is applicable to all Federal-aid construction contracts on the National Highway System.

1. The contractor shall perform with its own organization contract work amounting to not less than 30 percent (or a greater percentage if specified elsewhere in the contract) of the total original contract price, excluding any specialty items designated by the contracting agency. Specialty items may be performed by subcontract and the amount of any such specialty items performed may be deducted from the total original contract price before computing the amount of work required to be performed by the contractor's own organization (23 CFR 635.116).

a. The term "perform work with its own organization" refers to workers employed or leased by the prime contractor, and equipment owned or rented by the prime contractor, with or without operators. Such term does not include employees or equipment of a subcontractor or lower tier subcontractor, agents of the prime contractor, or any other assignees. The term may include payments for the costs of hiring leased employees from an employee leasing firm meeting all relevant Federal and State regulatory requirements. Leased employees may only be included in this term if the prime contractor meets all of the following conditions:

- (1) the prime contractor maintains control over the supervision of the day-to-day activities of the leased employees;
- (2) the prime contractor remains responsible for the quality of the work of the leased employees;
- (3) the prime contractor retains all power to accept or exclude individual employees from work on the project; and
- (4) the prime contractor remains ultimately responsible for the payment of predetermined minimum wages, the submission of payrolls, statements of compliance and all other Federal regulatory requirements.

b. "Specialty Items" shall be construed to be limited to work that requires highly specialized knowledge, abilities, or equipment not ordinarily available in the type of contracting organizations qualified and expected to bid or propose on the contract as a whole and in general are to be limited to minor components of the overall contract.

2. The contract amount upon which the requirements set forth in paragraph (1) of Section VI is computed includes the cost of material and manufactured products which are to be purchased or produced by the contractor under the contract provisions.

3. The contractor shall furnish (a) a competent superintendent or supervisor who is employed by the firm, has full authority to direct performance of the work in accordance with the contract requirements, and is in charge of all construction operations (regardless of who performs the work) and (b) such other of its own organizational resources (supervision, management, and engineering services) as the contracting officer determines is necessary to assure the performance of the contract.

4. No portion of the contract shall be sublet, assigned or otherwise disposed of except with the written consent of the contracting officer, or authorized representative, and such consent when given shall not be construed to relieve the contractor of any responsibility for the fulfillment of the contract. Written consent will be given only after the contracting agency has assured that each subcontract is evidenced in writing and that it contains all pertinent provisions and requirements of the prime contract.

5. The 30% self-performance requirement of paragraph (1) is not applicable to design-build contracts; however, contracting agencies may establish their own self-performance requirements.

VII. SAFETY: ACCIDENT PREVENTION

This provision is applicable to all Federal-aid construction contracts and to all related subcontracts.

1. In the performance of this contract the contractor shall comply with all applicable Federal, State, and local laws governing safety, health, and sanitation (23 CFR 635). The contractor shall provide all safeguards, safety devices and protective equipment and take any other needed actions as it determines, or as the contracting officer may determine, to be reasonably necessary to protect the life and health of employees on the job and the safety of the public and to protect property in connection with the performance of the work covered by the contract.

2. It is a condition of this contract, and shall be made a condition of each subcontract, which the contractor enters into pursuant to this contract, that the contractor and any subcontractor shall not permit any employee, in performance of the contract, to work in surroundings or under conditions which are unsanitary, hazardous or dangerous to his/her health or safety, as determined under construction safety and health standards (29 CFR 1926) promulgated by the Secretary of Labor, in accordance with Section 107 of the Contract Work Hours and Safety Standards Act (40 U.S.C. 3704).

3. Pursuant to 29 CFR 1926.3, it is a condition of this contract that the Secretary of Labor or authorized representative thereof, shall have right of entry to any site of contract performance to inspect or investigate the matter of compliance with the construction safety and health standards and to carry out the duties of the Secretary under Section 107 of the Contract Work Hours and Safety Standards Act (40 U.S.C.3704).

VIII. FALSE STATEMENTS CONCERNING HIGHWAY PROJECTS

This provision is applicable to all Federal-aid construction contracts and to all related subcontracts.

In order to assure high quality and durable construction in conformity with approved plans and specifications and a high degree of reliability on statements and representations made by engineers, contractors, suppliers, and workers on Federal-aid highway projects, it is essential

that all persons concerned with the project perform their functions as carefully, thoroughly, and honestly as possible. Willful falsification, distortion, or misrepresentation with respect to any facts related to the project is a violation of Federal law. To prevent any misunderstanding regarding the seriousness of these and similar acts, Form FHWA-1022 shall be posted on each Federal-aid highway project (23 CFR 635) in one or more places where it is readily available to all persons concerned with the project:

18 U.S.C. 1020 reads as follows:

"Whoever, being an officer, agent, or employee of the United States, or of any State or Territory, or whoever, whether a person, association, firm, or corporation, knowingly makes any false statement, false representation, or false report as to the character, quality, quantity, or cost of the material used or to be used, or the quantity or quality of the work performed or to be performed, or the cost thereof in connection with the submission of plans, maps, specifications, contracts, or costs of construction on any highway or related project submitted for approval to the Secretary of Transportation; or

Whoever knowingly makes any false statement, false representation, false report or false claim with respect to the character, quality, quantity, or cost of any work performed or to be performed, or materials furnished or to be furnished, in connection with the construction of any highway or related project approved by the Secretary of Transportation; or

Whoever knowingly makes any false statement or false representation as to material fact in any statement, certificate, or report submitted pursuant to provisions of the Federal-aid Roads Act approved July 1, 1916, (39 Stat. 355), as amended and supplemented;

Shall be fined under this title or imprisoned not more than 5 years or both."

IX. IMPLEMENTATION OF CLEAN AIR ACT AND FEDERAL WATER POLLUTION CONTROL ACT

This provision is applicable to all Federal-aid construction contracts and to all related subcontracts.

By submission of this bid/proposal or the execution of this contract, or subcontract, as appropriate, the bidder, proposer, Federal-aid construction contractor, or subcontractor, as appropriate, will be deemed to have stipulated as follows:

1. That any person who is or will be utilized in the performance of this contract is not prohibited from receiving an award due to a violation of Section 508 of the Clean Water Act or Section 306 of the Clean Air Act.

2. That the contractor agrees to include or cause to be included the requirements of paragraph (1) of this Section X in every subcontract, and further agrees to take such action as the contracting agency may direct as a means of enforcing such requirements.

X. CERTIFICATION REGARDING DEBARMENT, SUSPENSION, INELIGIBILITY AND VOLUNTARY EXCLUSION

This provision is applicable to all Federal-aid construction contracts, design-build contracts, subcontracts, lower-tier subcontracts, purchase orders, lease agreements, consultant contracts or any other covered transaction requiring FHWA approval or that is estimated to cost \$25,000 or more – as defined in 2 CFR Parts 180 and 1200.

1. Instructions for Certification – First Tier Participants:

a. By signing and submitting this proposal, the prospective first tier participant is providing the certification set out below.

b. The inability of a person to provide the certification set out below will not necessarily result in denial of participation in this covered transaction.

The prospective first tier participant shall submit an explanation of why it cannot provide the certification set out below. The certification or explanation will be considered in connection with the department or agency's determination whether to enter into this transaction. However, failure of the prospective first tier participant to furnish a certification or an explanation shall disqualify such a person from participation in this transaction.

c. The certification in this clause is a material representation of fact upon which reliance was placed when the contracting agency determined to enter into this transaction. If it is later determined that the prospective participant knowingly rendered an erroneous certification, in addition to other remedies available to the Federal Government, the contracting agency may terminate this transaction for cause of default.

d. The prospective first tier participant shall provide immediate written notice to the contracting agency to whom this proposal is submitted if any time the prospective first tier participant learns that its certification was erroneous when submitted or has become erroneous by reason of changed circumstances.

e. The terms "covered transaction," "debarred," "suspended," "ineligible," "participant," "person," "principal," and "voluntarily excluded," as used in this clause, are defined in 2 CFR Parts 180 and 1200. "First Tier Covered Transactions" refers to any covered transaction between a grantee or subgrantee of Federal funds and a participant (such as the prime or general contractor). "Lower Tier Covered Transactions" refers to any covered transaction under a First Tier Covered Transaction (such as subcontracts). "First Tier Participant" refers to the participant who has entered into a covered transaction with a grantee or subgrantee of Federal funds (such as the prime or general contractor). "Lower Tier Participant" refers any participant who has entered into a covered transaction with a First Tier Participant or other Lower Tier Participants (such as subcontractors and suppliers).

f. The prospective first tier participant agrees by submitting this proposal that, should the proposed covered transaction be entered into, it shall not knowingly enter into any lower tier covered transaction with a person who is debarred, suspended, declared ineligible, or voluntarily excluded from participation in this covered transaction, unless authorized by the department or agency entering into this transaction.

g. The prospective first tier participant further agrees by submitting this proposal that it will include the clause titled "Certification Regarding Debarment, Suspension, Ineligibility and Voluntary Exclusion-Lower Tier Covered Transactions," provided by the department or contracting agency, entering into this covered transaction, without modification, in all lower tier covered transactions and in all solicitations for lower tier covered transactions exceeding the \$25,000 threshold.

h. A participant in a covered transaction may rely upon a certification of a prospective participant in a lower tier covered transaction that is not debarred, suspended, ineligible, or voluntarily excluded from the covered transaction, unless it knows that the certification is erroneous. A participant is responsible for ensuring that its principals are not suspended, debarred, or otherwise ineligible to participate in covered transactions. To verify the eligibility of its principals, as well as the eligibility of any lower tier prospective participants, each participant may, but is not required to, check the Excluded Parties List System website (<https://www.epls.gov/>), which is compiled by the General Services Administration.

i. Nothing contained in the foregoing shall be construed to require the establishment of a system of records in order to render in good faith the certification required by this clause. The knowledge and information of the prospective participant is not required to exceed that which is normally possessed by a prudent person in the ordinary course of business dealings.

j. Except for transactions authorized under paragraph (f) of these instructions, if a participant in a covered transaction knowingly enters into a lower tier covered transaction with a person who is suspended, debarred, ineligible, or voluntarily excluded from participation in this transaction, in addition to other remedies available to the Federal

Government, the department or agency may terminate this transaction for cause or default.

* * * * *

2. Certification Regarding Debarment, Suspension, Ineligibility and Voluntary Exclusion – First Tier Participants:

a. The prospective first tier participant certifies to the best of its knowledge and belief, that it and its principals:

(1) Are not presently debarred, suspended, proposed for debarment, declared ineligible, or voluntarily excluded from participating in covered transactions by any Federal department or agency;

(2) Have not within a three-year period preceding this proposal been convicted of or had a civil judgment rendered against them for commission of fraud or a criminal offense in connection with obtaining, attempting to obtain, or performing a public (Federal, State or local) transaction or contract under a public transaction; violation of Federal or State antitrust statutes or commission of embezzlement, theft, forgery, bribery, falsification or destruction of records, making false statements, or receiving stolen property;

(3) Are not presently indicted for or otherwise criminally or civilly charged by a governmental entity (Federal, State or local) with commission of any of the offenses enumerated in paragraph (a)(2) of this certification; and

(4) Have not within a three-year period preceding this application/proposal had one or more public transactions (Federal, State or local) terminated for cause or default.

b. Where the prospective participant is unable to certify to any of the statements in this certification, such prospective participant shall attach an explanation to this proposal.

2. Instructions for Certification - Lower Tier Participants:

(Applicable to all subcontracts, purchase orders and other lower tier transactions requiring prior FHWA approval or estimated to cost \$25,000 or more - 2 CFR Parts 180 and 1200)

a. By signing and submitting this proposal, the prospective lower tier is providing the certification set out below.

b. The certification in this clause is a material representation of fact upon which reliance was placed when this transaction was entered into. If it is later determined that the prospective lower tier participant knowingly rendered an erroneous certification, in addition to other remedies available to the Federal Government, the department, or agency with which this transaction originated may pursue available remedies, including suspension and/or debarment.

c. The prospective lower tier participant shall provide immediate written notice to the person to which this proposal is submitted if at any time the prospective lower tier participant learns that its certification was erroneous by reason of changed circumstances.

d. The terms "covered transaction," "debarred," "suspended," "ineligible," "participant," "person," "principal," and "voluntarily excluded," as used in this clause, are defined in 2 CFR Parts 180 and 1200. You may contact the person to which this proposal is submitted for assistance in obtaining a copy of those regulations. "First Tier Covered Transactions" refers to any covered transaction between a grantee or subgrantee of Federal funds and a participant (such as the prime or general contractor). "Lower Tier Covered Transactions" refers to any covered transaction under a First Tier Covered Transaction (such as subcontracts). "First Tier Participant" refers to the participant who has entered into a covered transaction with a grantee or subgrantee of Federal funds (such as the prime or general contractor). "Lower Tier Participant" refers any participant who has entered into a covered transaction with a First Tier Participant or other Lower Tier Participants (such as subcontractors and suppliers).

e. The prospective lower tier participant agrees by submitting this proposal that, should the proposed covered transaction be entered into, it shall not knowingly enter into any lower tier covered transaction with a person who is debarred, suspended, declared ineligible, or voluntarily excluded from participation in this covered transaction, unless authorized by the department or agency with which this transaction originated.

f. The prospective lower tier participant further agrees by submitting this proposal that it will include this clause titled "Certification Regarding Debarment, Suspension, Ineligibility and Voluntary Exclusion-Lower Tier Covered Transaction," without modification, in all lower tier covered transactions and in all solicitations for lower tier covered transactions exceeding the \$25,000 threshold.

g. A participant in a covered transaction may rely upon a certification of a prospective participant in a lower tier covered transaction that is not debarred, suspended, ineligible, or voluntarily excluded from the covered transaction, unless it knows that the certification is erroneous. A participant is responsible for ensuring that its principals are not suspended, debarred, or otherwise ineligible to participate in covered transactions. To verify the eligibility of its principals, as well as the eligibility of any lower tier prospective participants, each participant may, but is not required to, check the Excluded Parties List System website (<https://www.epls.gov/>), which is compiled by the General Services Administration.

h. Nothing contained in the foregoing shall be construed to require establishment of a system of records in order to render in good faith the certification required by this clause. The knowledge and information of participant is not required to exceed that which is normally possessed by a prudent person in the ordinary course of business dealings.

i. Except for transactions authorized under paragraph e of these instructions, if a participant in a covered transaction knowingly enters into a lower tier covered transaction with a person who is suspended, debarred, ineligible, or voluntarily excluded from participation in this transaction, in addition to other remedies available to the Federal Government, the department or agency with which this transaction originated may pursue available remedies, including suspension and/or debarment.

* * * * *

Certification Regarding Debarment, Suspension, Ineligibility and Voluntary Exclusion--Lower Tier Participants:

1. The prospective lower tier participant certifies, by submission of this proposal, that neither it nor its principals is presently debarred, suspended, proposed for debarment, declared ineligible, or voluntarily excluded from participating in covered transactions by any Federal department or agency.

2. Where the prospective lower tier participant is unable to certify to any of the statements in this certification, such prospective participant shall attach an explanation to this proposal.

* * * * *

XI. CERTIFICATION REGARDING USE OF CONTRACT FUNDS FOR LOBBYING

This provision is applicable to all Federal-aid construction contracts and to all related subcontracts which exceed \$100,000 (49 CFR 20).

1. The prospective participant certifies, by signing and submitting this bid or proposal, to the best of his or her knowledge and belief, that:

a. No Federal appropriated funds have been paid or will be paid, by or on behalf of the undersigned, to any person for influencing or attempting to influence an officer or employee of any Federal agency, a Member of Congress, an officer or employee of Congress, or an employee of a Member of Congress in connection with the awarding of any Federal contract, the making of any Federal grant, the making of any Federal loan, the entering into of any cooperative agreement, and the extension,

continuation, renewal, amendment, or modification of any Federal contract, grant, loan, or cooperative agreement.

b. If any funds other than Federal appropriated funds have been paid or will be paid to any person for influencing or attempting to influence an officer or employee of any Federal agency, a Member of Congress, an officer or employee of Congress, or an employee of a Member of Congress in connection with this Federal contract, grant, loan, or cooperative agreement, the undersigned shall complete and submit Standard Form-LLL, "Disclosure Form to Report Lobbying," in accordance with its instructions.

2. This certification is a material representation of fact upon which reliance was placed when this transaction was made or entered into. Submission of this certification is a prerequisite for making or entering into this transaction imposed by 31 U.S.C. 1352. Any person who fails to file the required certification shall be subject to a civil penalty of not less than \$10,000 and not more than \$100,000 for each such failure.

3. The prospective participant also agrees by submitting its bid or proposal that the participant shall require that the language of this certification be included in all lower tier subcontracts, which exceed \$100,000 and that all such recipients shall certify and disclose accordingly.

ATTACHMENT A - EMPLOYMENT AND MATERIALS PREFERENCE FOR APPALACHIAN DEVELOPMENT HIGHWAY SYSTEM OR APPALACHIAN LOCAL ACCESS ROAD CONTRACTS

This provision is applicable to all Federal-aid projects funded under the Appalachian Regional Development Act of 1965.

1. During the performance of this contract, the contractor undertaking to do work which is, or reasonably may be, done as on-site work, shall give preference to qualified persons who regularly reside in the labor area as designated by the DOL wherein the contract work is situated, or the subregion, or the Appalachian counties of the State wherein the contract work is situated, except:

a. To the extent that qualified persons regularly residing in the area are not available.

b. For the reasonable needs of the contractor to employ supervisory or specially experienced personnel necessary to assure an efficient execution of the contract work.

c. For the obligation of the contractor to offer employment to present or former employees as the result of a lawful collective bargaining contract, provided that the number of nonresident persons employed under this subparagraph (1c) shall not exceed 20 percent of the total number of employees employed by the contractor on the contract work, except as provided in subparagraph (4) below.

2. The contractor shall place a job order with the State Employment Service indicating (a) the classifications of the laborers, mechanics and other employees required to perform the contract work, (b) the number of employees required in each classification, (c) the date on which the participant estimates such employees will be required, and (d) any other pertinent information required by the State Employment Service to complete the job order form. The job order may be placed with the State Employment Service in writing or by telephone. If during the course of the contract work, the information submitted by the contractor in the original job order is substantially modified, the participant shall promptly notify the State Employment Service.

3. The contractor shall give full consideration to all qualified job applicants referred to him by the State Employment Service. The contractor is not required to grant employment to any job applicants who, in his opinion, are not qualified to perform the classification of work required.

4. If, within one week following the placing of a job order by the contractor with the State Employment Service, the State Employment Service is unable to refer any qualified job applicants to the contractor, or less than the number requested, the State Employment Service will forward a certificate to the contractor indicating the unavailability of applicants. Such certificate shall be made a part of the contractor's permanent project records. Upon receipt of this certificate, the contractor may employ persons who do not normally reside in the labor area to fill positions covered by the certificate, notwithstanding the provisions of subparagraph (1c) above.

5. The provisions of 23 CFR 633.207(e) allow the contracting agency to provide a contractual preference for the use of mineral resource materials native to the Appalachian region.

6. The contractor shall include the provisions of Sections 1 through 4 of this Attachment A in every subcontract for work which is, or reasonably may be, done as on-site work.

Contract Provision - Cargo Preference Requirements

In accordance with Title 46 CFR § 381.7 (b), the contractor agrees—

“(1) To utilize privately owned United States-flag commercial vessels to ship at least 50 percent of the gross tonnage (computed separately for dry bulk carriers, dry cargo liners, and tankers) involved, whenever shipping any equipment, material, or commodities pursuant to this contract, to the extent such vessels are available at fair and reasonable rates for United States-flag commercial vessels.

(2) To furnish within 20 days following the date of loading for shipments originating within the United States or within 30 working days following the date of loading for shipments originating outside the United States, a legible copy of a rated, ‘on-board’ commercial ocean bill-of-lading in English for each shipment of cargo described in paragraph (b) (1) of this section to both the Contracting Officer (through the prime contractor in the case of subcontractor bills-of-lading) and to the Division of National Cargo, Office of Market Development, Maritime Administration, Washington, DC 20590.

(3) To insert the substance of the provisions of this clause in all subcontracts issued pursuant to this contract.”

Provisions (1) and (2) apply to materials or equipment that are acquired solely for the project. The two provisions do not apply to goods or materials that come into inventories independent of the project, such as shipments of Portland cement, asphalt cement, or aggregates, when industry suppliers and contractors use these materials to replenish existing inventories.

**MINIMUM WAGES FOR FEDERAL AND FEDERALLY
ASSISTED CONSTRUCTION CONTRACTS**

This project is funded, in part, with Federal-aid funds and, as such, is subject to the provisions of the Davis-Bacon Act of March 3, 1931, as amended (46 Sta. 1494, as amended, 40 U.S.C. 276a) and of other Federal statutes referred to in a 29 CFR Part 1, Appendix A, as well as such additional statutes as may from time to time be enacted containing provisions for the payment of wages determined to be prevailing by the Secretary of Labor in accordance with the Davis-Bacon Act and pursuant to the provisions of 29 CFR Part 1. The prevailing rates and fringe benefits shown in the General Wage Determination Decisions issued by the U.S. Department of Labor shall, in accordance with the provisions of the foregoing statutes, constitute the minimum wages payable on Federal and federally assisted construction projects to laborers and mechanics of the specified classes engaged on contract work of the character and in the localities described therein.

General Wage Determination Decisions, modifications and supersedes decisions thereto are to be used in accordance with the provisions of 29 CFR Parts 1 and 5. Accordingly, the applicable decision, together with any modifications issued, must be made a part of every contract for performance of the described work within the geographic area indicated as required by an applicable DBRA Federal prevailing wage law and 29 CFR Part 5. The wage rates and fringe benefits contained in the General Wage Determination Decision shall be the minimum paid by contractors and subcontractors to laborers and mechanics.