

60819

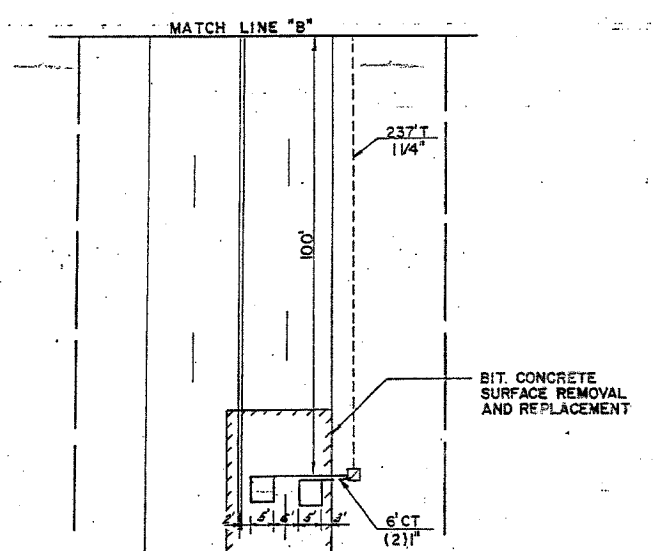
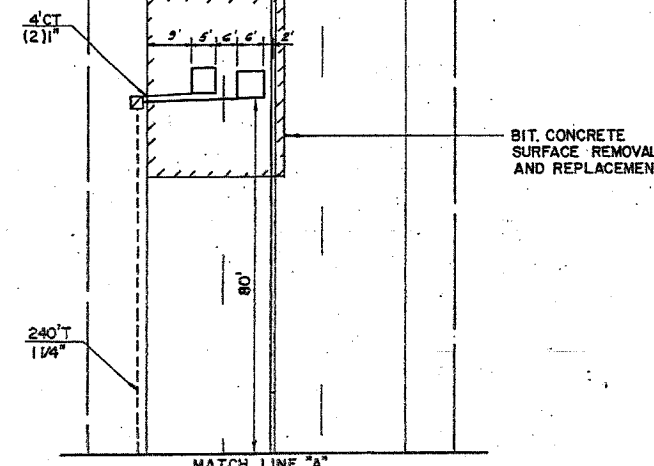
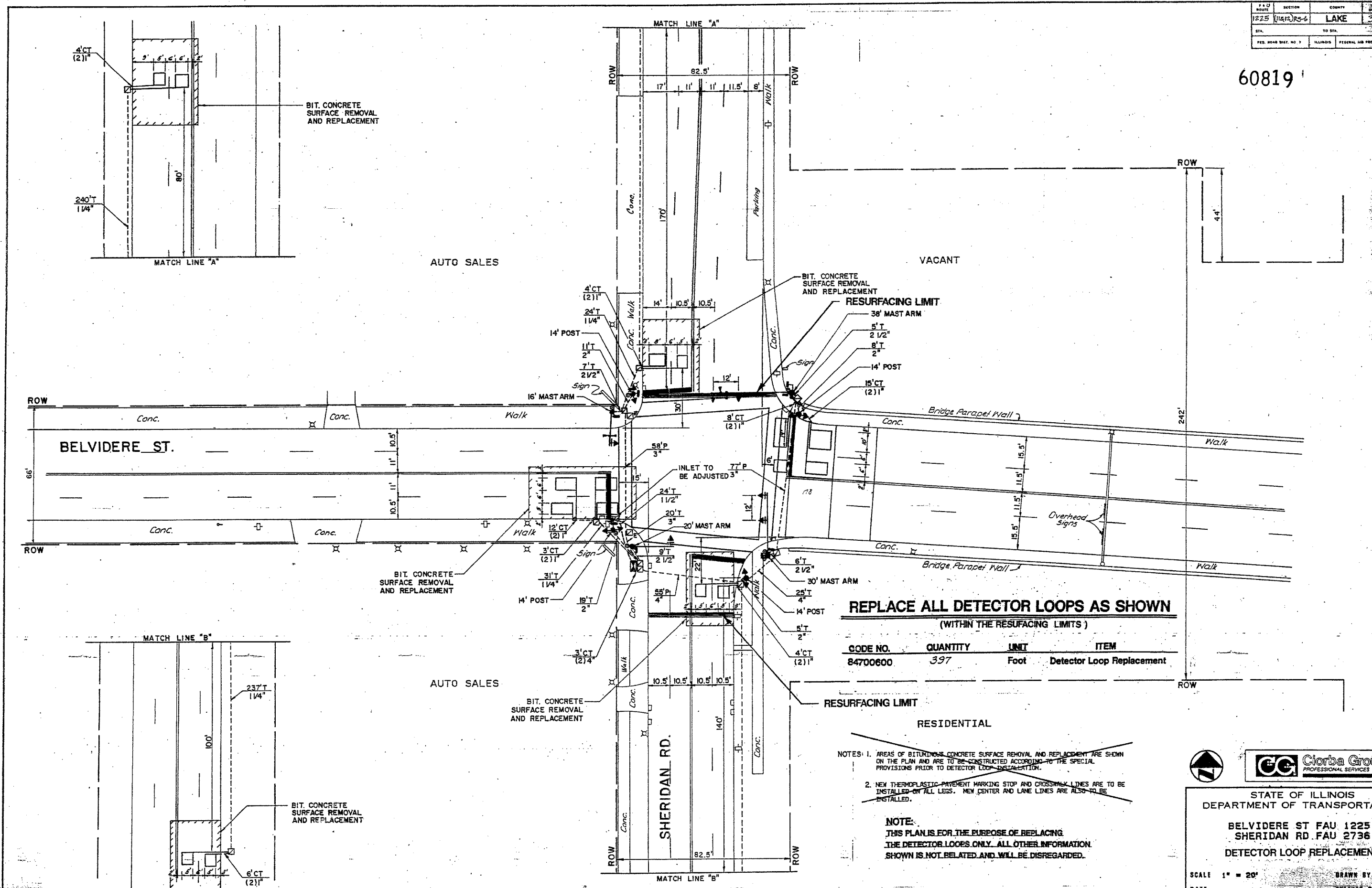

REPLACE ALL DETECTOR LOOPS AS SHOWN
(WITHIN THE RESURFACING LIMITS)

CODE NO.	QUANTITY	UNIT	ITEM
84700600	397	Foot	Detector Loop Replacement

NOTES: 1. AREAS OF BITUMINOUS CONCRETE SURFACE REMOVAL AND REPLACEMENT ARE SHOWN ON THE PLAN AND ARE TO BE CONSTRUCTED ACCORDING TO THE SPECIAL PROVISIONS PRIOR TO DETECTOR LOOP INSTALLATION.
2. NEW THERMOPLASTIC PAVEMENT MARKING STOP AND CROSSWALK LINES ARE TO BE INSTALLED ON ALL LEGS. NEW CENTER AND LANE LINES ARE ALSO TO BE INSTALLED.

NOTE:
THIS PLAN IS FOR THE PURPOSE OF REPLACING THE DETECTOR LOOPS ONLY. ALL OTHER INFORMATION SHOWN IS NOT RELATED AND WILL BE DISREGARDED.



STATE OF ILLINOIS
DEPARTMENT OF TRANSPORTATION
BELVIDERE ST FAU 1225 &
SHERIDAN RD FAU 2736
DETECTOR LOOP REPLACEMENT

SCALE 1" = 20'
DATE
DRAWN BY
CHECKED BY