

FAP ROUTE	SECTION	COUNTY	TOTAL SHEETS	SHEET NO
325	113RS-2	JERSEY	8	7
STA.	TO STA.			
CONTRACT NUMBER:			76937	

PLAN	SURVEYED	DATE
NO.	BY	
	NOTED	
	PLotted	
	INT. CHECKED	
	EXT. CHECKED	
	ADD. FILE NAME	

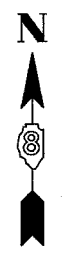
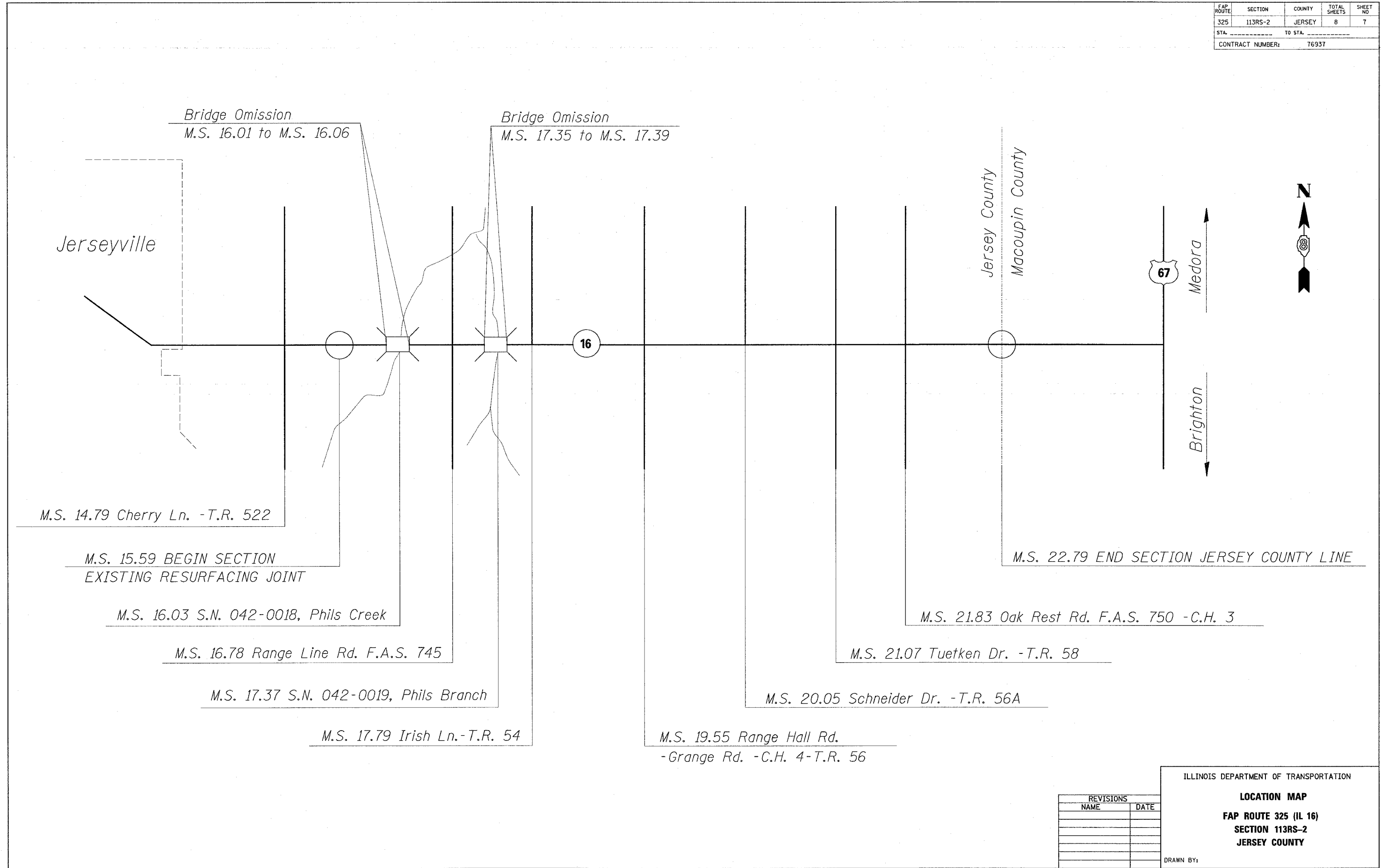

DATE
 DATE-TIME
 SPEC
 REF

REVISIONS	
NAME	DATE

ILLINOIS DEPARTMENT OF TRANSPORTATION

LOCATION MAP

FAP ROUTE 325 (IL 16)

SECTION 113RS-2

JERSEY COUNTY

DRAWN BY:

PLOT DATE: *DATE-TIME*