

**ISSUED FOR**

AGENCY REVIEW	DATE
	03.04.05
AGENCY REVIEW	05.18.05

**REVISIONS**

NO.	ITEM	DATE

**DRAWN** MWT  
**CHECKED** JTS  
**PM** MRR

**PROJECT NUMBER**  
**04227**

**SHEET TITLE**  
**PLAN**  
**AND**  
**PROFILE**

**RIVERSIDE BLVD**  
**STATION 135+00 TO**  
**STATION 140+80**  
**SHEET NUMBER**

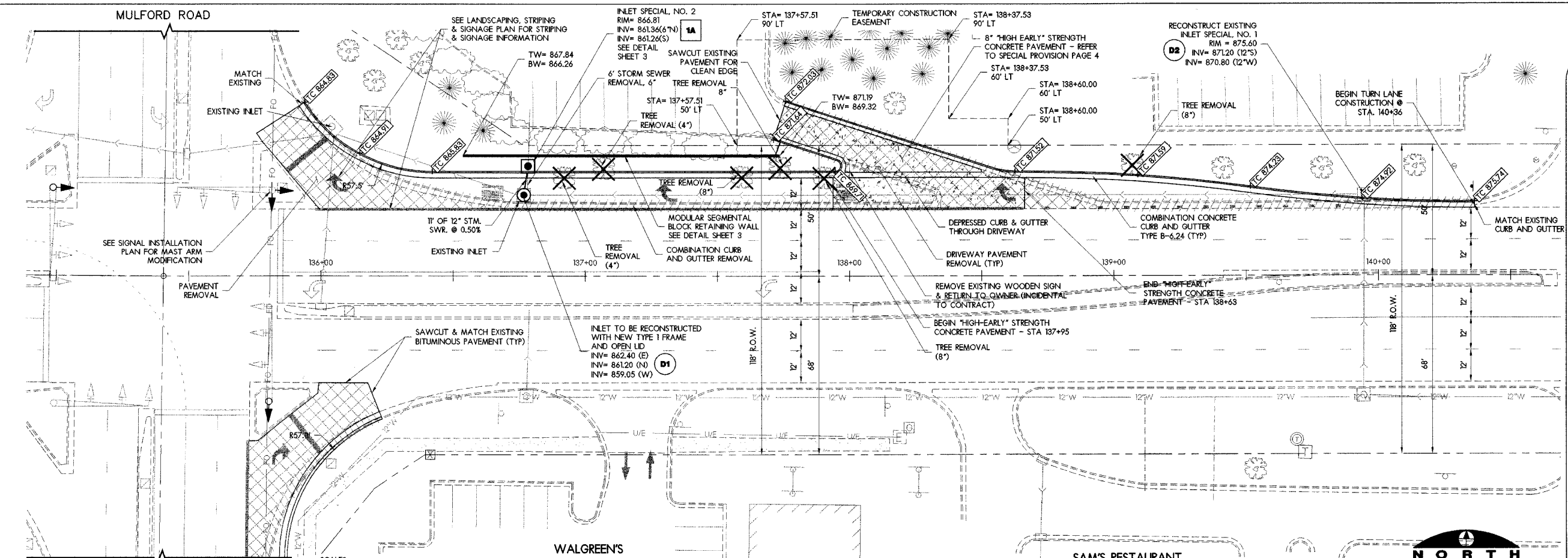

MULFORD ROAD  
SEE SHEET 6

SCALES:  
1" = 20' HOR  
1" = 5' VER

**BENCHMARKS**

DESCRIPTION	ELEVATION (USGS)
<b>BENCHMARK 1</b> NORTHWEST BOLT ON FIRE HYDRANT AT SOUTHEAST CORNER OF MULFORD & RIVERSIDE	864.07
<b>BENCHMARK 2</b> NORTHWEST BOLT ON FIRE HYDRANT ALONG RIVERSIDE (SOUTH) NEXT TO BANK ENTRANCE	878.70

**NOTE:**  
THE IRRIGATION SPRINKLER SYSTEM FOR WALGREENS LOCATED ALONG  
MULFORD & RIVERSIDE, IF DISTURBED, SHALL BE REPAIRED OR REPLACED AT  
THE EXPENSE OF THE CONTRACTOR.

