

LEGEND

- | | | | |
|--|-----------------------|--|--------------------------------------|
| | NEW PAVEMENT | | EXISTING GAS LINE |
| | NEW WATERMAIN | | EXISTING GUARDRAIL |
| | NEW STORM SEWER | | NEW LINE STOP |
| | NEW FENCE | | NEW FIRE HYDRANT |
| | NEW UNDERDRAIN | | NEW 8"x12" INCREASER |
| | NEW GUARDRAIL | | NEW GATE VALVE AND BOX |
| | EXISTING CONTOUR | | NEW INLET/MANHOLE/FLARED END SECTION |
| | EXISTING STORM SEWER | | NEW PAVED DITCH |
| | EXISTING UNDERDRAIN | | EXISTING INLET/MANHOLE |
| | EXISTING WATERMAIN | | EXISTING SLOPE BOX |
| | EXISTING RIGHT-OF-WAY | | |

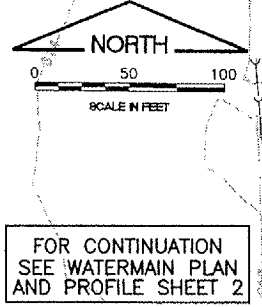

REVISIONS

NUMBER	BY	DATE

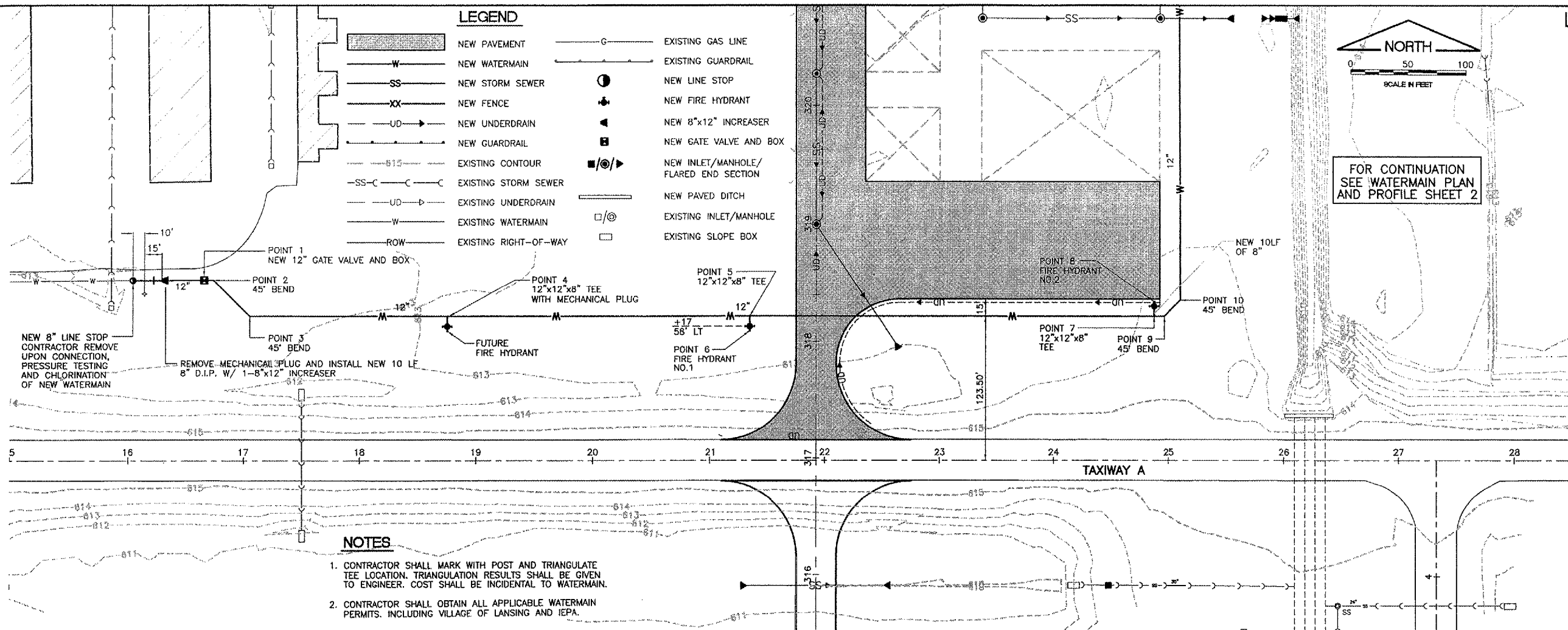
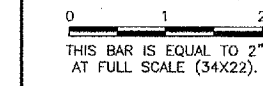

NOTES

- CONTRACTOR SHALL MARK WITH POST AND TRIANGULATE TEE LOCATION. TRIANGULATION RESULTS SHALL BE GIVEN TO ENGINEER. COST SHALL BE INCIDENTAL TO WATERMAIN.
- CONTRACTOR SHALL OBTAIN ALL APPLICABLE WATERMAIN PERMITS, INCLUDING VILLAGE OF LANSING AND IEPA.

**LANSING MUNICIPAL AIRPORT
 LANSING, ILLINOIS
 NORTH QUADRANT SITEWORK - PHASE 1
 AND TAXIWAY G2 EXTENSION
 WATERMAIN PLAN AND PROFILE
 SHEET 1**

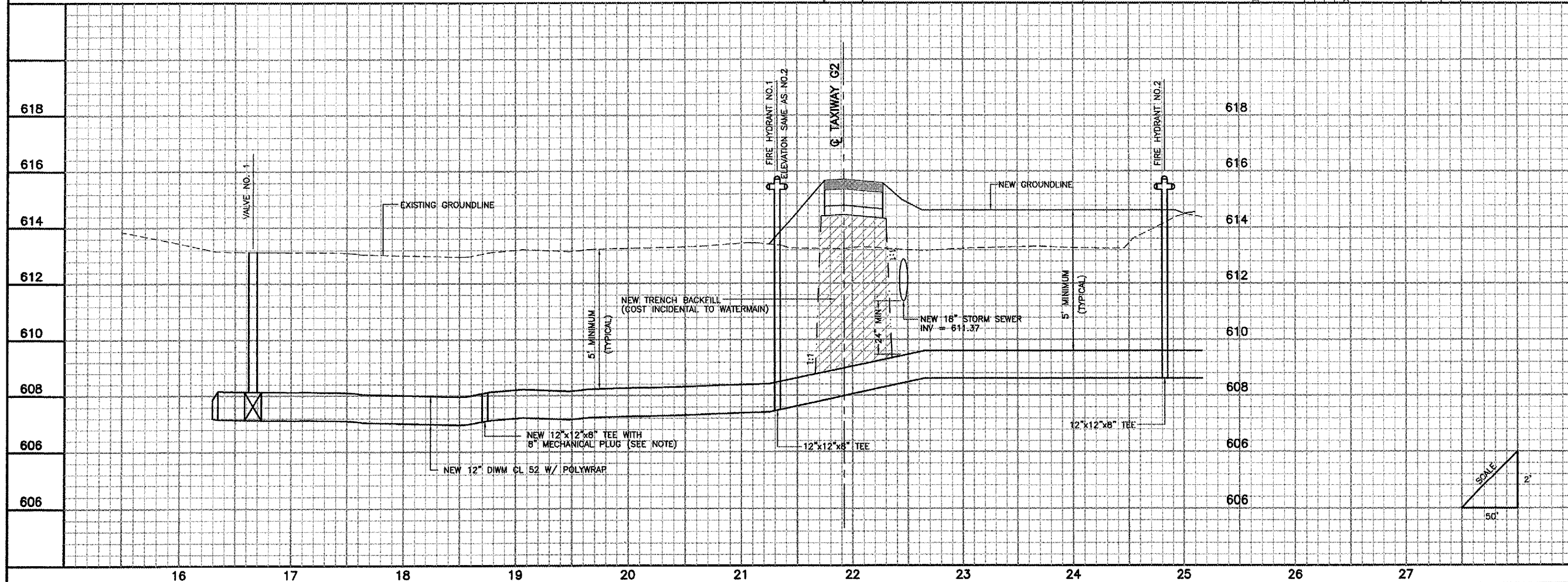

© Copyright CMT, Inc.

CMT
 CRAWFORD, MURPHY & TILLY, INC.
 CONSULTING ENGINEERS
 License No. 184-000618

Lansing Municipal Airport

DESIGN BY:	MJW/ARM
DRAWN BY:	JRO
CHECKED BY:	ARM
APPROVED BY:	
DATE:	03/04/05
JOB No:	03297-02

IL PROJECT: IGQ-3329
 A.I.P. PROJECT: 3-17-0121-B21