

SURVEY CONTROL POINTS			
LOCATION	STATION	NORTHING	EASTING
RUNWAY 18-36	39+00.00	1,208,138.383	2,117,934.538
RUNWAY 18-36	79+00.34	1,212,137.640	2,118,027.830
TAXIWAY "B"	39+35.00	1,208,164.050	2,118,335.250
TAXIWAY "B"	64+74.13	1,210,702.490	2,118,394.460

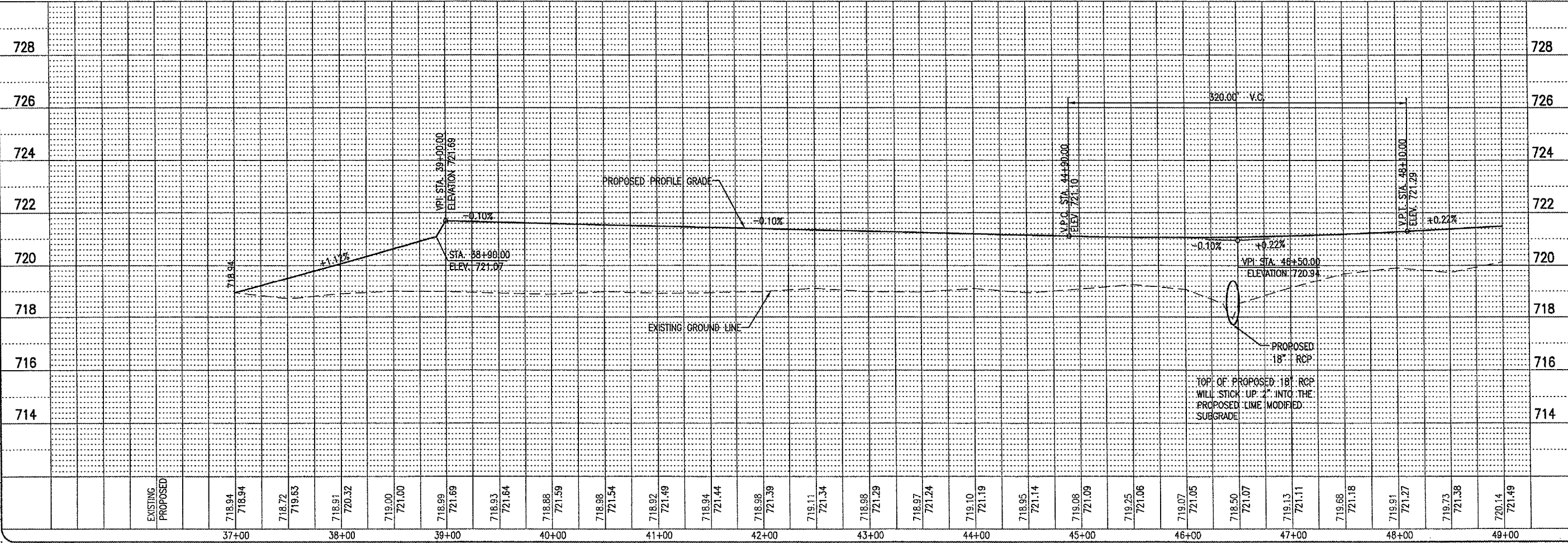

07/13/2005 03:54 PM

I:\Airports\MtSterling\B1B-05TX\Airport\Sheets\R-701-TXB.dgn



REVISION	DATE	BY

MT. STERLING MUNICIPAL AIRPORT

MT. STERLING, ILLINOIS

IL PROJ.: 163-3431 A.I.P. PROJ.: 3-17-0147-B6

HEI Project No. B1B-05TX	Drawn: JEO	Scale: 1" = 100'
Filename: R-701-TXB.dgn	Checked: JMB	Date: 07/13/2005 03:54 PM
Layout: LAYOUT	Reviewed: CAH	
Drawn Date: 03/14/05	Checked Date: 03/21/05	Reviewed Date: 05/17/05

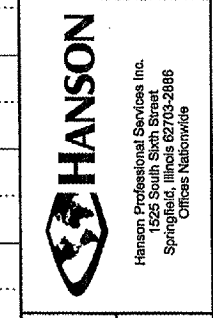

PARALLEL TAXIWAY "B"

PROPOSED PLAN & PROFILE

STA. 39+00 TO STA. 49+00