

F.A.P. RTE.	SECTION	COUNTY	TOTAL SHEETS	SHEET NO.
B40	143N	WILL	121	42
STA. 1+350		TO STA. 1+640		
FED. ROAD DIST. NO.		ILLINOIS FED. AID PROJECT		

NOTE: TREE DIMENSIONS ARE IN MILLIMETERS.

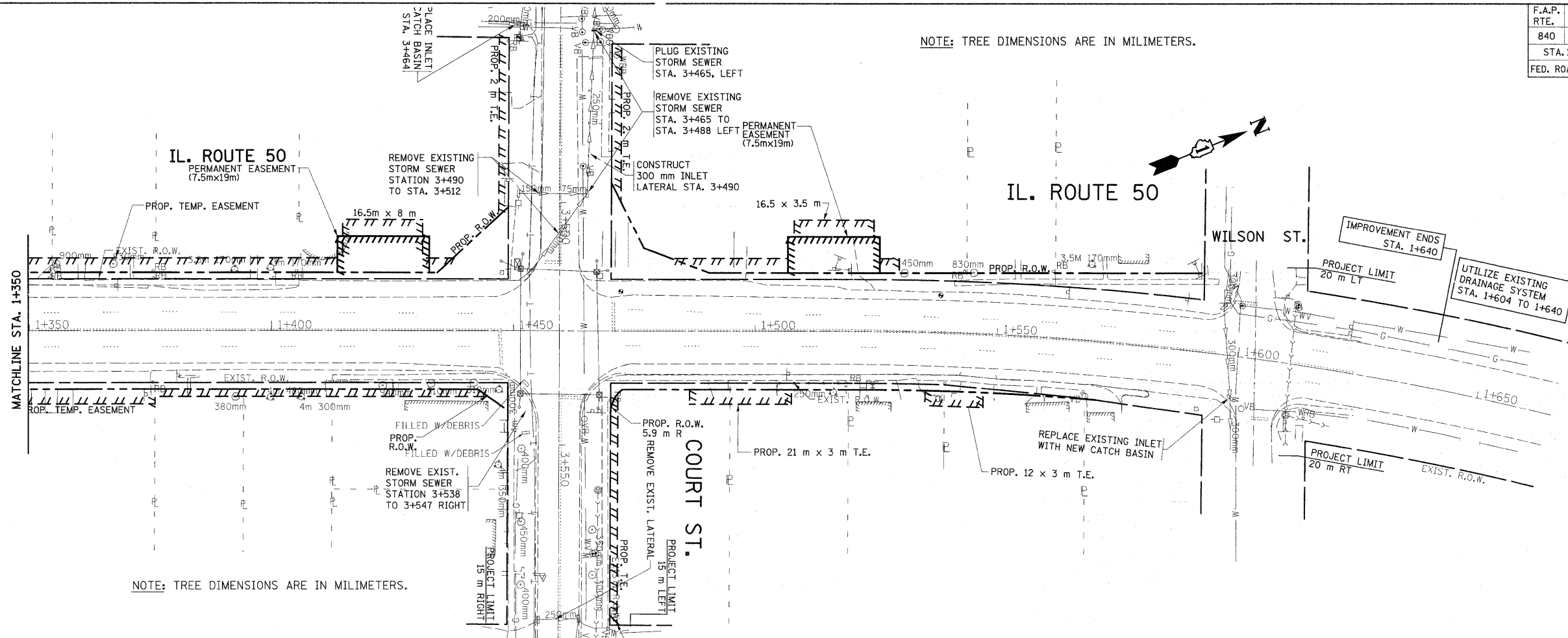

**LEGEND**

- +— PROPOSED SWALE
- - - PROPOSED DITCH
- - - EXISTING DITCH
- - - EXISTING SWALE
- OUTLET
- EXISTING SANITARY
- EXISTING INLET
- EXISTING CATCH BASIN
- EXISTING MANHOLE
- EXISTING STORM SEWER
- PROPOSED MANHOLE
- PROPOSED CATCH BASIN
- PROPOSED STORM SEWER
- PROPOSED INLET
- PROPOSED FLARED END SECTION
- REC STRUCTURE TO BE RECONSTRUCTED

NOTE: TREE DIMENSIONS ARE IN MILLIMETERS.

EXISTING

PROPOSED

NOTE: WHEREVER NEEDED TO PLUG THE EXISTING STORM SEWER, ITS COST WILL BE INCLUDED IN THE STORM SEWER INSTALLATION.

\* STORM SEWER (WATERMAIN REQUIREMENT), 400 mm

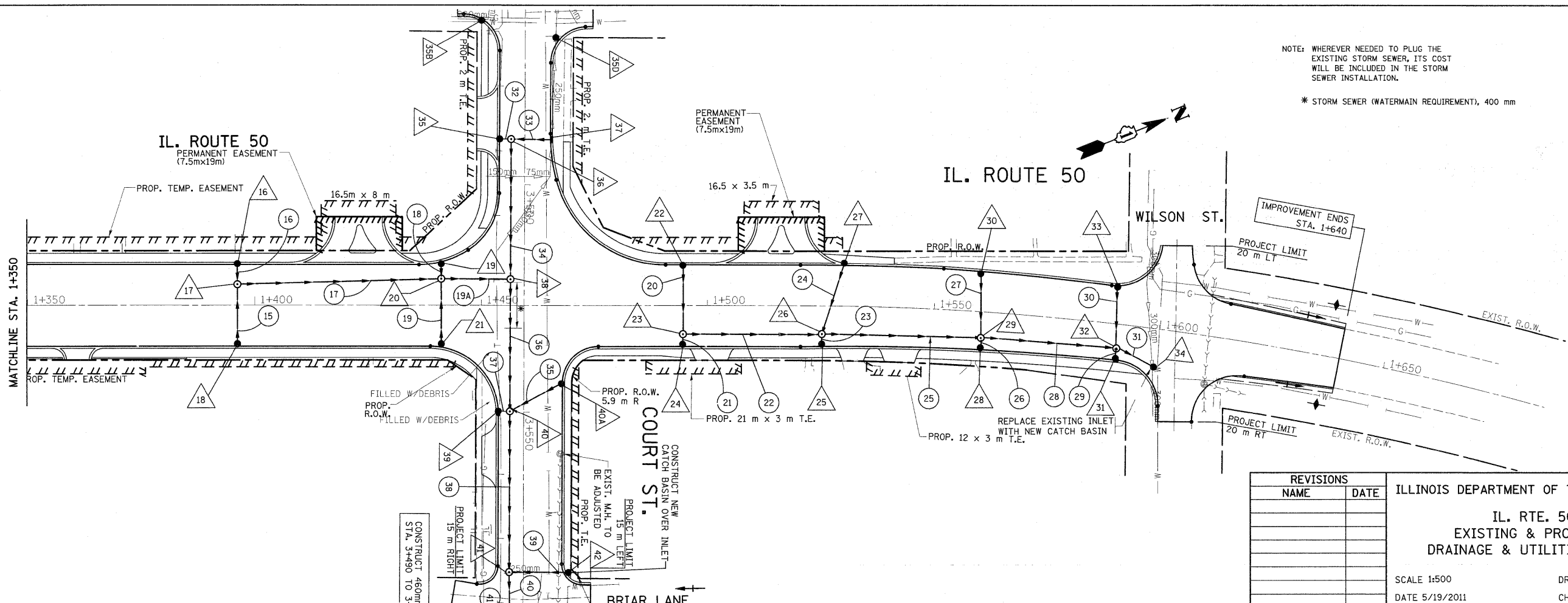

**REVISIONS**

NAME	DATE

ILLINOIS DEPARTMENT OF TRANSPORTATION

**IL. RTE. 50  
EXISTING & PROPOSED  
DRAINAGE & UTILITIES PLAN**

SCALE 1:500  
DATE 5/19/2011

DRAWN BY  
CHECKED BY