

- REMOVAL LEGEND:**
- STORM SEWER REMOVAL AND FA-6 TRENCH BACKFILL
 - STRUCTURE TO BE ADJUSTED
 - STRUCTURE TO BE REMOVED

- NOTES:**
1. FRAME ELEVATIONS GIVEN ON THE PLANS ARE ONLY TO ASSIST THE CONTRACTOR IN DETERMINING THE APPROXIMATE REQUIRED ADJUSTMENT. FRAMES ON ALL STRUCTURES SHALL BE ADJUSTED TO THE FINAL ELEVATION AND CROSS SLOPE OF THE AREA IN WHICH THEY ARE LOCATED.
 2. THE LOCATION OF EXISTING DRAINAGE STRUCTURES AND STORM SEWERS, OR ANY OTHER PUBLIC OR PRIVATE UTILITIES AS SHOWN ON THE PLANS, IS APPROXIMATE AND THEIR EXACT LOCATION IS TO BE DETERMINED IN THE FIELD BY THE CONTRACTOR. THIS WORK SHALL BE CONSIDERED AS INCLUDED IN THE UNIT BID PRICES OF THE CONTRACT, AND NO ADDITIONAL COMPENSATION WILL BE ALLOWED.

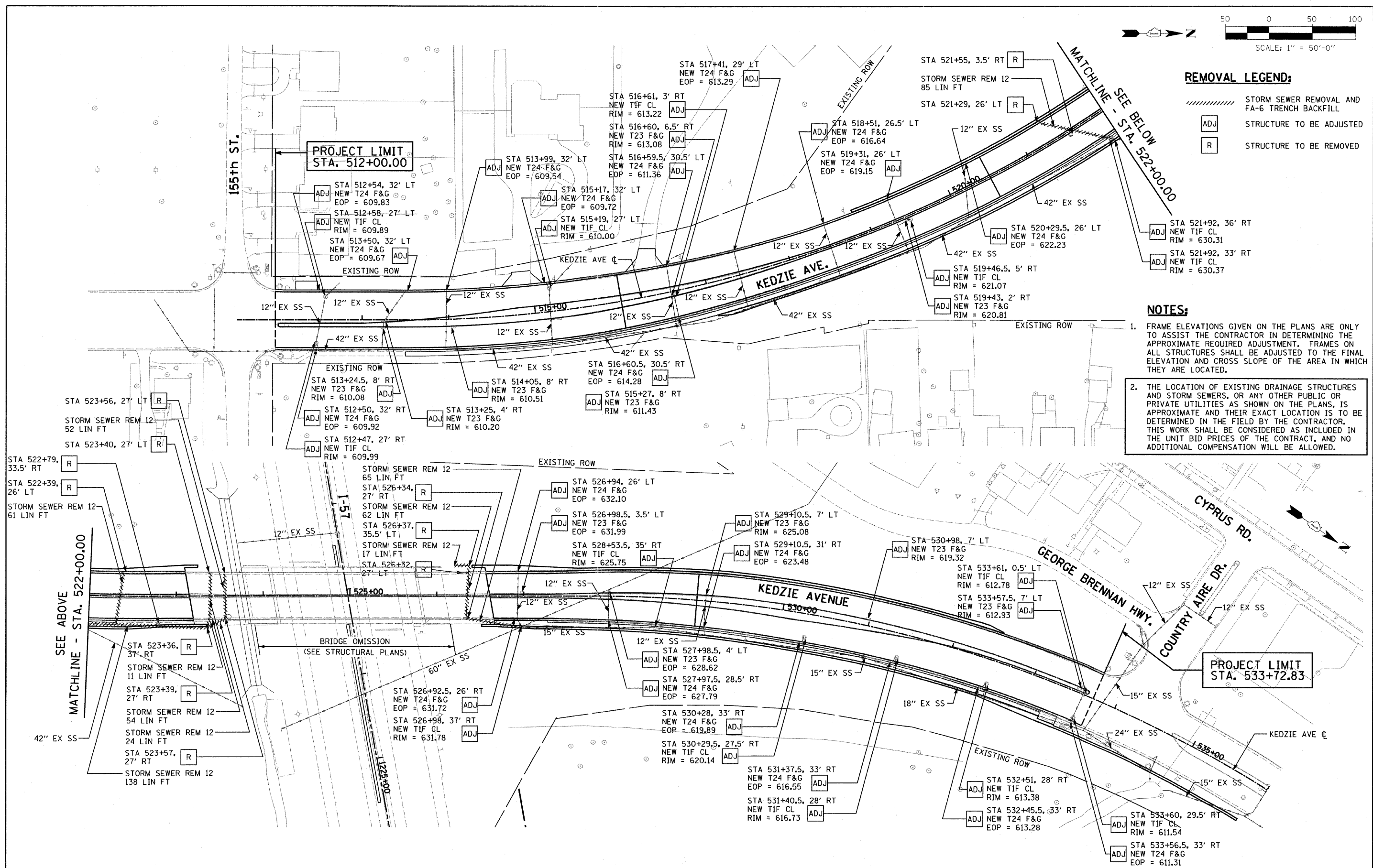

HRGreen.com 1500 Professional Design Firm # 194-001322	USER NAME = #USER#	DESIGNED - JRS	REVISED -	STATE OF ILLINOIS DEPARTMENT OF TRANSPORTATION	KEDZIE AVENUE PROJECT EXISTING DRAINAGE AND REMOVAL PLAN		F.A. RTE.	SECTION	COUNTY	TOTAL SHEETS	SHEET NO.
	PLOT SCALE = #SCALE#	DRAWN - JMR	REVISED -		57	1313.1B-1	COOK	162	45		
	PLOT DATE = #DATE#	CHECKED - APS	REVISED -		SCALE: 1"=50' SHEET NO. 1 OF 1 SHEETS STA. 512+00 TO STA. 533+72.83		CONTRACT NO. 60K14		ILLINOIS FED. AID PROJECT		
	DATE - 05/01/2011	REVISD -	REVISED -								