

- NOTES:
1. DIMENSIONING AND OFFSETS FOR TEMPORARY CONCRETE BARRIER (INSTALL ONLY) ARE SHOWN TO THE CENTER LINE OF THE WALL.
 2. TEMPORARY CONCRETE BARRIER (INSTALL ONLY) AT THE LOCATIONS INDICATED SHALL BE SECURED TO THE PAVEMENT USING THREE ANCHORING PINS ON TRAFFIC SIDE ONLY. THE COST OF THIS WORK SHALL BE INCLUDED IN THE CONTRACT UNIT PRICE FOR TEMPORARY CONCRETE BARRIER (INSTALL ONLY).
 3. TEMPORARY CONCRETE BARRIER WALL CONTINUOUS TYPICAL.
 4. SEE STRUCTURAL PLANS FOR BRIDGE AND BRIDGE APPROACH PAVEMENT DETAILS.
 5. BARRIER WALL MARKERS, TYPE C SHALL BE PLACED ON BRIDGE PARAPET AT EVERY 25 FEET.
 6. USE A MAXIMUM TAPER RATE OF 1:26 TO MEET FACE OF EXISTING PARAPET. SEE ROADWAY DETAIL SHEET 57 FOR CONNECTION DETAILS.
 7. IF THE CONTRACTOR USES HMA FOR THE TEMPORARY PAVEMENT (INTERSTATE), THE BRIDGE APPROACH PAVEMENT CONNECTOR SHALL BE CONSTRUCTED WITH HMA AS SHOWN ON STANDARD 420401 AT NO ADDITIONAL COST TO THE DEPARTMENT.

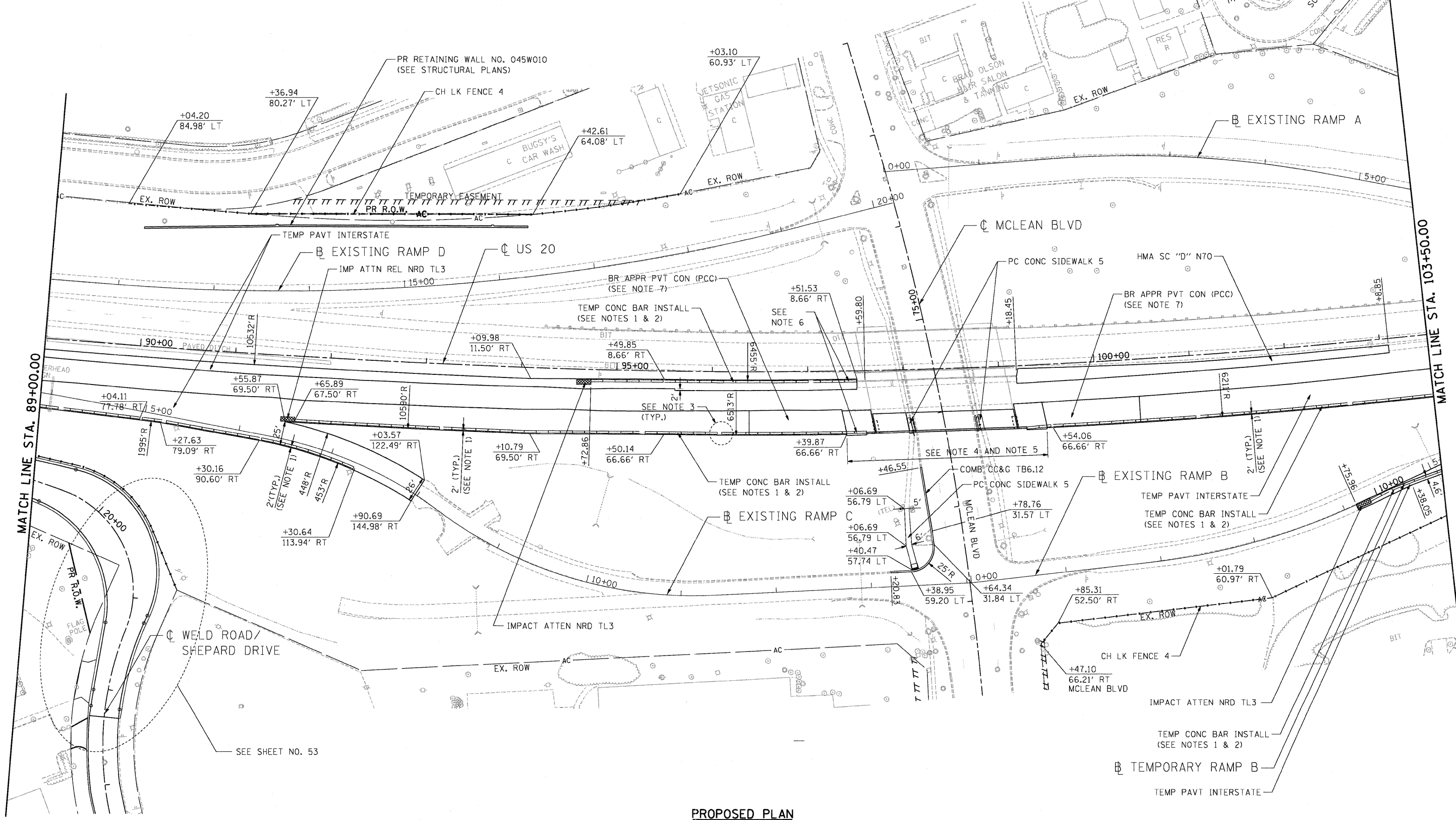

PROPOSED PLAN

FILE NAME = ... USER NAME = #USER# ... DESIGNED - JP ... REVISIONS ... DRAWN - MH ... CHECKED - DDH ... DATE - 05/18/11 ... PLOT SCALE = #SCALE# ... PLOT DATE = #DATE# ... TENG & ASSOCIATES, INC. ENGINEERS/ARCHITECTS/PLANNERS CHICAGO, ILLINOIS ... STATE OF ILLINOIS DEPARTMENT OF TRANSPORTATION ... ROADWAY PLAN U.S. ROUTE 20 ... F.A.P. RTE. 345 ... SECTION BR-HB-2-BY-1 ... COUNTY KANE ... TOTAL SHEETS 434 ... SHEET NO. 41 ... CONTRACT NO. 60K90 ... SCALE: 1"=50' ... SHEET NO. OF SHEETS ... STA. 89+00.00 TO STA. 103+50.00 ... FED. ROAD DIST. NO. ILLINOIS FED. AID PROJECT

FILE NAME =	USER NAME = #USER#	DESIGNED - JP	REVISED -	STATE OF ILLINOIS DEPARTMENT OF TRANSPORTATION FAP ROUTE 345 / US ROUTE 20	ROADWAY PLAN U.S. ROUTE 20	F.A.P. RTE.	SECTION	COUNTY	TOTAL SHEETS	SHEET NO.	
#FILE#		DRAWN - MH	REVISED -			345	BR-HB-2-BY-1	KANE	434	41	
	PLOT SCALE = #SCALE#	CHECKED - DDH	REVISED -			CONTRACT NO. 60K90					
	PLOT DATE = #DATE#	DATE - 05/18/11	REVISED -			SCALE: 1"=50' SHEET NO. OF SHEETS STA. 89+00.00 TO STA. 103+50.00 FED. ROAD DIST. NO. ILLINOIS FED. AID PROJECT					