

DATE: \_\_\_\_\_  
 BY: \_\_\_\_\_  
 SURVEYED: \_\_\_\_\_  
 ALIGNED: \_\_\_\_\_  
 CHECKED: \_\_\_\_\_  
 PART OF WAY CHECKED: \_\_\_\_\_  
 ROAD FILE NAME: \_\_\_\_\_

DATE: \_\_\_\_\_  
 BY: \_\_\_\_\_  
 SURVEYED: \_\_\_\_\_  
 GRADES CHECKED: \_\_\_\_\_  
 B.M. NOTED: \_\_\_\_\_  
 STRUCTURE NOTATIONS: \_\_\_\_\_  
 NO. \_\_\_\_\_

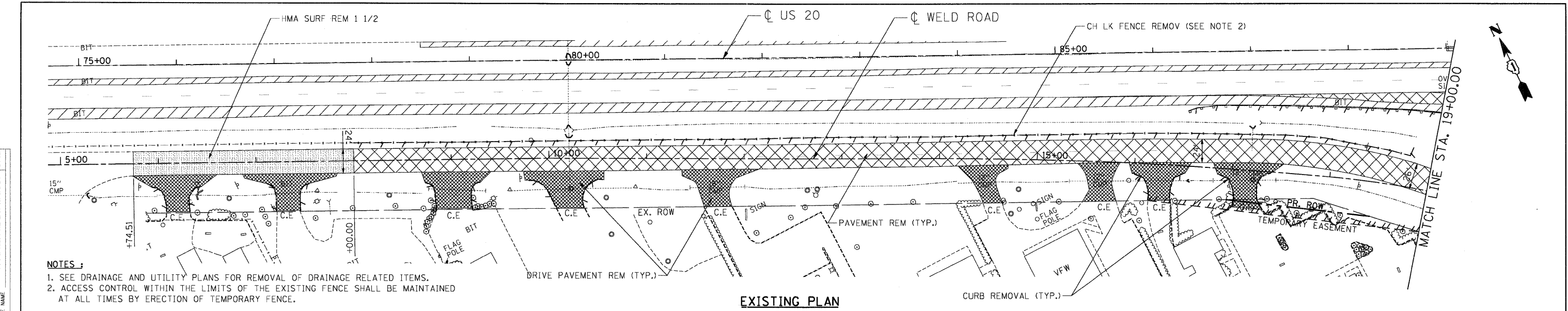

**EXISTING PLAN**

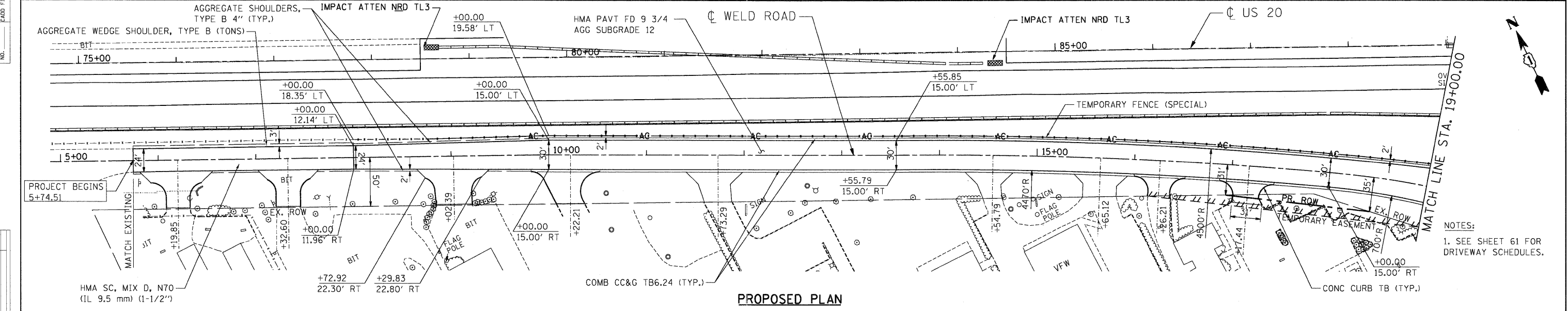

**PROPOSED PLAN**

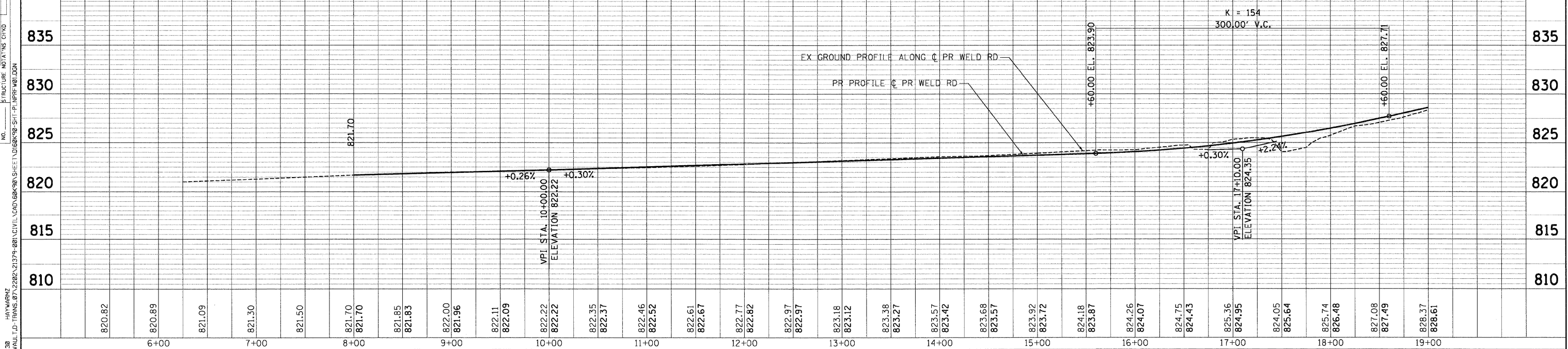

FILE NAME: _____	USER NAME: *USER*	DESIGNED - MRK	REVISED -	<b>STATE OF ILLINOIS</b> <b>DEPARTMENT OF TRANSPORTATION</b> FAP ROUTE 345 / US ROUTE 20	<b>ROADWAY PLAN AND PROFILE</b> <b>WELD ROAD</b>	F.A.P. RTE. 345	SECTION 8R-HB-2-BY-1	COUNTY KANE	TOTAL SHEETS 434	SHEET NO. 52	
#FILE#	PLOT SCALE: *SCALE*	DRAWN - MRK	REVISED -			CONTRACT NO. 60K90					
	PLOT DATE: *DATE*	CHECKED - DDH	REVISED -			SCALE: HORIZ. 1"=50' VERT. 1"=5'					
		DATE - 05/18/11	REVISED -			STA. 8+00.00 TO STA. 19+00.00					

5-12-2011 16:05:38  
 \S-5-8044\AWA\VAL.T.D\TRANS.07\2202-21379-001\CIVIL\CD\60K90-SHEET\06K90-SHT-P-PROP-WELD.DGN  
 HAYWARD  
**TENG & ASSOCIATES, INC.**  
 ENGINEERS/ARCHITECTS/PLANNERS  
 CHICAGO, ILLINOIS