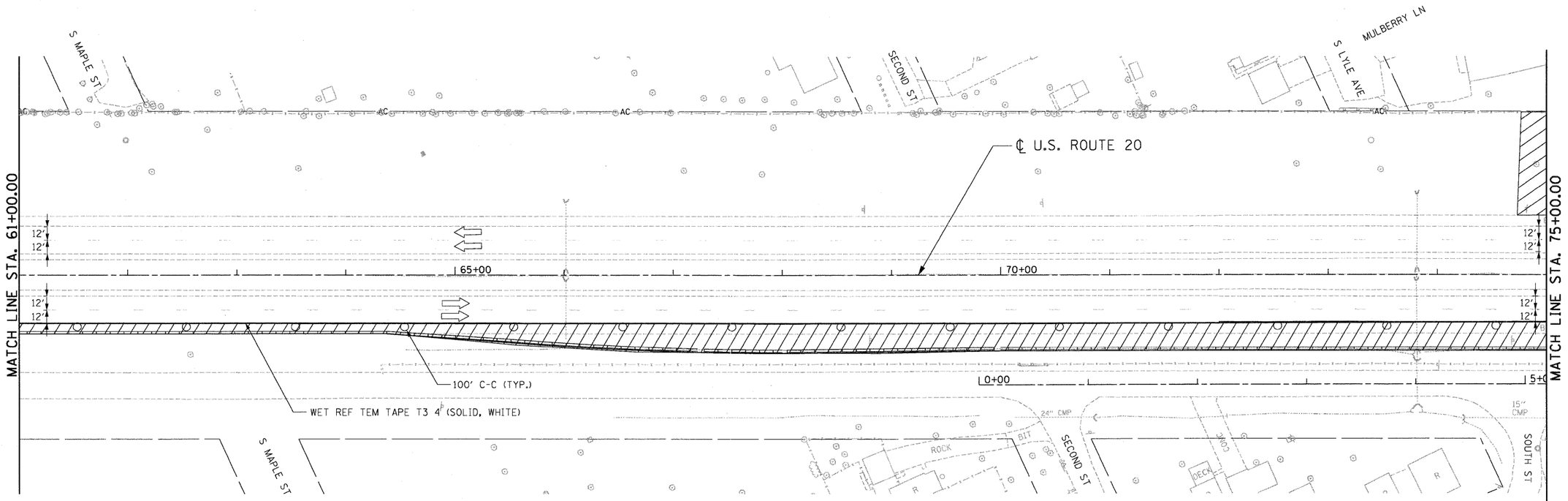

LEGEND

- WORK AREA
- IMPACT ATTENUATOR
- TEMPORARY CONCRETE BARRIER
- TYPE II BARRICADES OR DRUMS WITH STEADY BURN MONODIRECTIONAL LIGHT (AT SPECIFIED SPACING)
- TRAFFIC FLOW
- SIGN
- VERTICAL PANELS WITH STEADY BURNING LIGHTS (AT SPECIFIED SPACING)
- ARROW BOARD
- TYPE III BARRICADE
- DIRECTION INDICATOR BARRICADE
- TYPE B MONODIRECTIONAL FLASHING LIGHT
- TEMPORARY PAVEMENT, INTERSTATE

FILE NAME = $FILEL$	USER NAME = $USER$	DESIGNED - AMB	REVISED -
		DRAWN - AMB	REVISED -
TENG & ASSOCIATES, INC. ENGINEERS/ARCHITECTS/PLANNERS CHICAGO, ILLINOIS	PLOT SCALE = $SCALE$	CHECKED - PB	REVISED -
	PLOT DATE = $DATE$	DATE - 05/18/11	REVISED -

STATE OF ILLINOIS
DEPARTMENT OF TRANSPORTATION
FAP ROUTE 345 / US ROUTE 20

STAGING AND TRAFFIC CONTROL
U.S. ROUTE 20
STAGE I

SCALE: 1"=50' | SHEET NO. OF SHEETS | STA. 61+00.00 TO STA. 75+00.00

F.A.P RTE.	SECTION	COUNTY	TOTAL SHEETS	SHEET NO.
345	8R-HB-2-BY-1	KANE	434	84
		CONTRACT NO. 60K90		

FED. ROAD DIST. NO. | ILLINOIS | FED. AID PROJECT

-\D160K~1\BORDER\BORDER1.DGN,-\DIMASTER-ALIGNMNT.DGN,-\D160K~1\LEGEND.DGN,-\D160K~1\RDWD50.DGN,-\D160K~1\DESIGN.DGN,-\D160K~1\TOPDE.DGN,-\D160K~1\SHT-PLAN01.DGN,-\D160K~1\SHT-PLAN02.DGN
5/13/2011,15:21:52 HAYWARMZ \\FS-0044\GRPVAUL\D-THANS.87\2222\21375-001\CIVIL\CHD\60K~1\SHEET\D160K~1\SHT-STAGING01.DGN