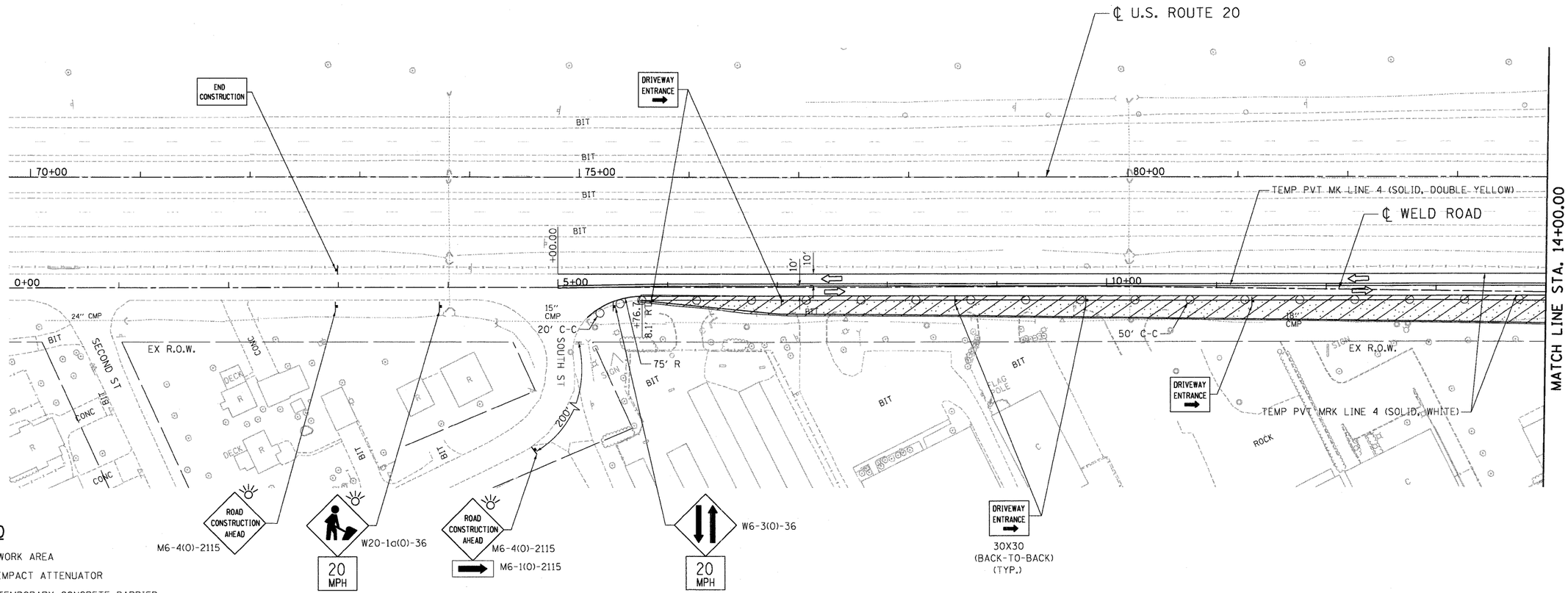

LEGEND

- WORK AREA
- IMPACT ATTENUATOR
- TEMPORARY CONCRETE BARRIER
- TYPE II BARRICADES OR DRUMS WITH STEADY BURN MONODIRECTIONAL LIGHT (AT SPECIFIED SPACING)
- TRAFFIC FLOW
- SIGN
- VERTICAL PANELS WITH STEADY BURNING LIGHTS (AT SPECIFIED SPACING)
- ARROW BOARD
- TYPE III BARRICADE
- DIRECTION INDICATOR BARRICADE
- TYPE B MONODIRECTIONAL FLASHING LIGHT
- TEMPORARY PAVEMENT

NOTES:

1. THIS STAGE CONSIST OF THE PRESTAGE WORK FOR WELD ROAD. CONSTRUCT TEMPORARY PAVEMENT AS SHOWN ABOVE.

FILE NAME = $FILEL$	USER NAME = $USER$	DESIGNED - SA	REVISED -
		DRAWN - SA	REVISED -
TENG TENG & ASSOCIATES, INC. ENGINEERS/ARCHITECTS/PLANNERS CHICAGO, ILLINOIS	PLOT SCALE = $SCALE$	CHECKED - PB	REVISED -
	PLOT DATE = $DATE$	DATE - 05/18/11	REVISED -

STATE OF ILLINOIS
DEPARTMENT OF TRANSPORTATION
FAP ROUTE 345 / US ROUTE 20

STAGING AND TRAFFIC CONTROL
WELD ROAD
STAGE II

SCALE: 1"=50' | SHEET NO. OF SHEETS | STA. 00+00.00 TO STA. 14+00.00

F.A.P RTE.	SECTION	COUNTY	TOTAL SHEETS	SHEET NO.
345	8R-HB-2-BY-1	KANE	434	120
		CONTRACT NO. 60K90		
FED. ROAD DIST. NO.	ILLINOIS	FED. AID PROJECT		

..\D160K90-BORDER01.DGN,..\DIMASTER.DGN,..\D160K90-LEGEND.DGN,..\D160K90-ROW050.DGN,..\D160K90-DESIGN.DGN,..\D160K90-TOPOE.DGN,..\D160K90 SHT-STAGINGW03.DGN,..\D160K90 SHT-STAGINGW02.DGN
5-12-2011,16:10:14 HAYWARMZ \\FS 0044\APM\VAU_TO-TRANS.07\2202\21371 001\CIVIL\CADGDE\SHEET\D160K90 SHT-STAGINGW01.DGN