

PLAN	SURVEYED	BY	DATE
	NOTE BOOK NO.		
	ALIGNED		
	RT. OF WAY CHECKED		
	FILE NAME		

PROFILE	SURVEYED	BY	DATE
	NOTE BOOK NO.		
	PROFILES CHECKED		
	B.M. NOTED		
	STRUCTURE NOTATIONS OK'D		

5-12-2011 16:11:59 HAYWARD  
 \S-2014\AV\VALU.T.D\TRANS.07\2202\21379-00\CIVIL\CAD\68639\ASHEET\DI\68639-SHT-STAGING\21.DGN

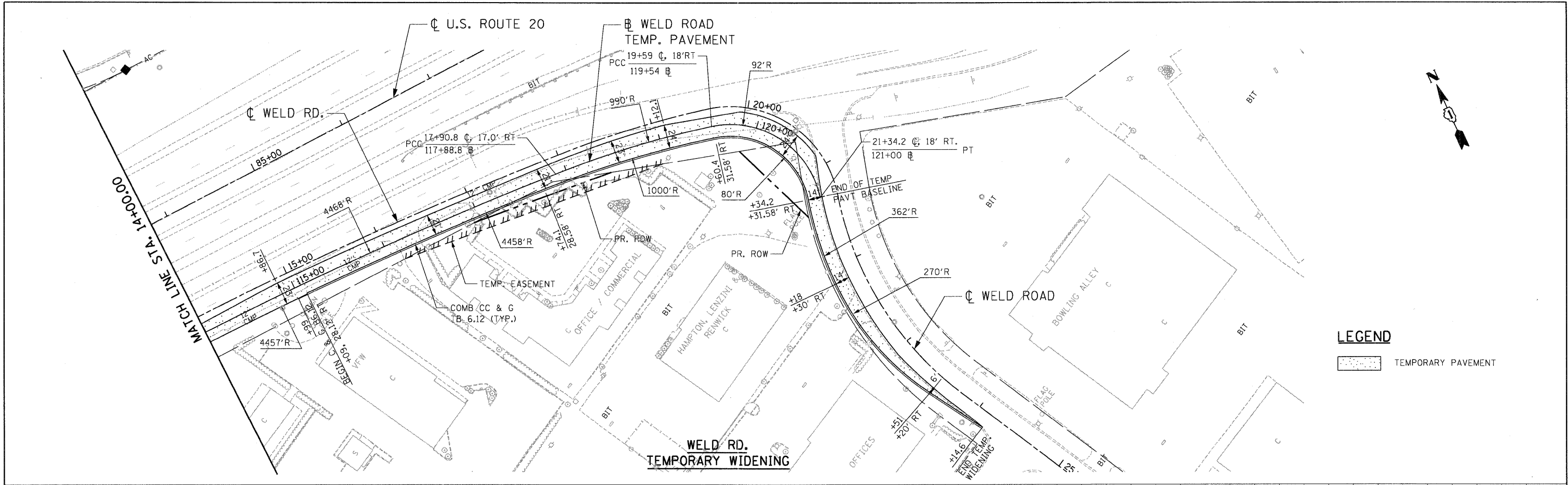

**LEGEND**  
 TEMPORARY PAVEMENT

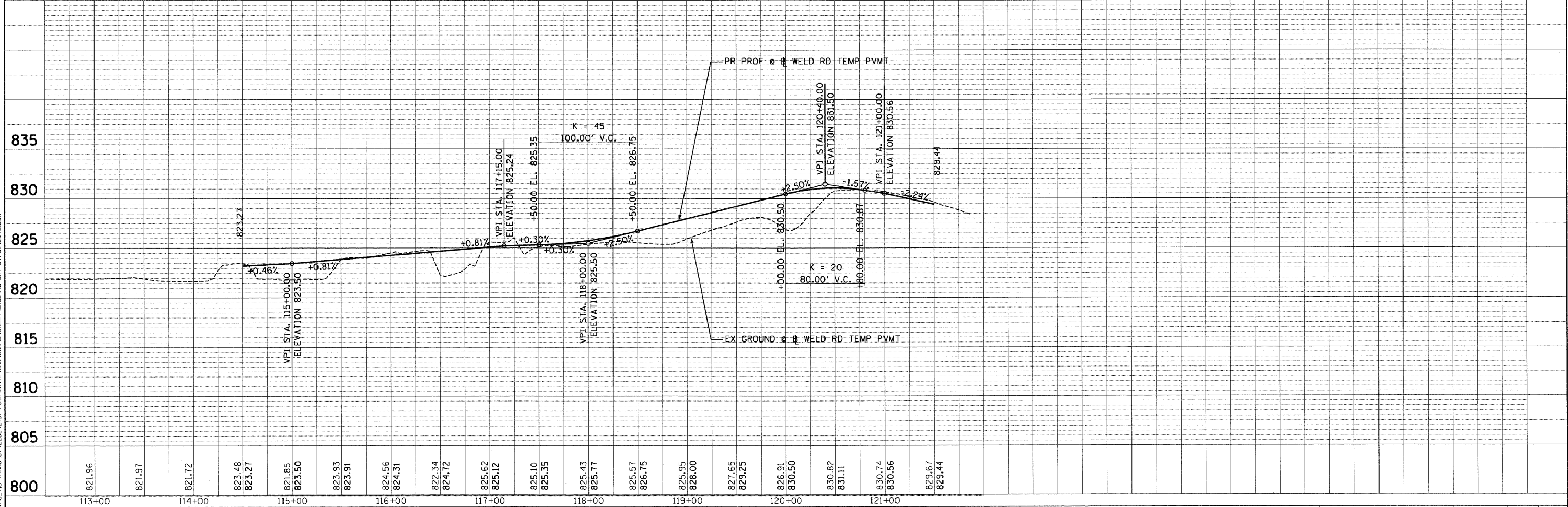

FILE NAME = #FILE#	USER NAME = #USER#	DESIGNED - MM	REVISED -	<b>STATE OF ILLINOIS</b> <b>DEPARTMENT OF TRANSPORTATION</b> FAP ROUTE 345 / US ROUTE 20		<b>STAGING AND TRAFFIC CONTROL</b> <b>WELD ROAD</b> <b>TEMPORARY PAVEMENT DETAILS</b>		F.A.P. RTE. 345	SECTION 8R-HB-2-BY-1	COUNTY KANE	TOTAL SHEETS 434	SHEET NO. 132	
PLOT SCALE = #SCALE#	CHECKED - PB	REVISOR -	DATE - 05/18/11			SCALE: HORIZ. 1"=50' VERT. 1"=5'		STA. 14+00.00 TO STA. 28+00.00		FED. ROAD DIST. NO. ILLINOIS FED. AID PROJECT		CONTRACT NO. 60K90	
PLOT DATE = #DATE#	DATE - 05/18/11	DATE -	DATE -										

**TENG** TENG & ASSOCIATES, INC.  
 ENGINEERS/ARCHITECTS/PLANNERS  
 CHICAGO, ILLINOIS