

PART OF THE NE 1/4, SE 1/4, NW 1/4 & SW 1/4 OF SECTION 22, TWP. 41 N., R. 8 E. OF THE 3RD. P.M., IN KANE COUNTY, ILLINOIS.

PARCEL NUMBER	OWNER	TOTAL HOLDINGS ACRES	PART TAKEN ACRES	AREA IN EXISTING R.O.W. ACRES	REMAINDER AREA ACRES	EASEMENT ACRES	AREA SQUARE FEET	EASEMENT PURPOSE	PERMANENT INDEX NUMBER	PROPERTY ACQUIRED BY
IH60011	STEVEN V. LEKAH, M.D.S.C. 401K PROFIT SHARING PLAN AND TRUST	1.612	0.004 161 S.F.	N/A	1.608	TE-A-0.017 TE-B-0.002	N/A 83	CONST.	06-22-327-010	
IH60012	CHICAGO TITLE LAND TRUST CO. AS SUCCESSOR TO AMERICAN NATIONAL BANK AND TRUST CO. OF CHICAGO, AS TRUSTEE; TRUST NO. 43117	5.136	0.028	N/A	5.108	A-0.011 B-0.052	N/A	CONST.	06-22-257-004 06-22-400-009	

PROP. CURVEP-MCLEAN-2  
 PI STA. = 72+63.18  
 $\Delta = 16^\circ 16' 29''$  (LT)  
 $D = 1^\circ 54' 35''$   
 $R = 3,000.00'$   
 $T = 428.96'$   
 $L = 852.15'$   
 $E = 30.51'$   
 $e =$   
 $T.R. =$   
 $S.E. RUN =$   
 $P.C. STA = 68+34.21$   
 $P.T. STA = 76+86.36$

LEGEND

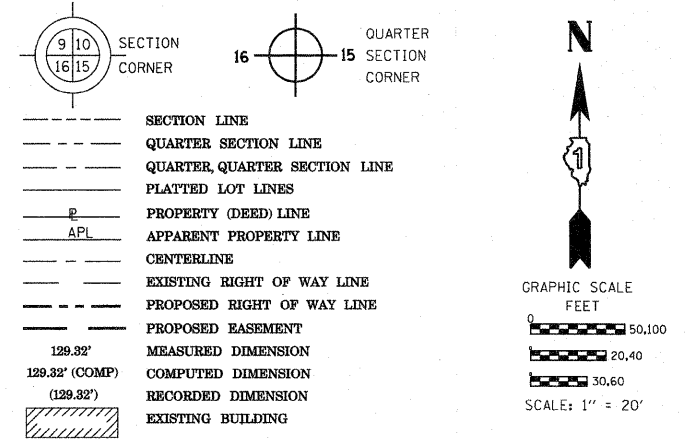

COORDINATE TABLE

MCLEAN BLVD			
STATION	OFFSET	PT#	
71+47.10	66.21	5104	1950821.646 990029.212
70+39.99	64.38	5111	1950716.034 990000.490
69+12.01	64.56	5134	1950590.641 989963.527
69+11.55	70.00	5135	1950588.544 989968.568
70+40.20	69.91	5139	1950714.782 990005.883
71+66.39	86.43	5140	1950836.355 990053.376

US RTE 20			
STATION	OFFSET	PT#	
99+31.33	292.39	5104	1950821.646 990029.212
99+49.47	271.37	5140	1950836.355 990053.376
101+66.08	259.33	5141	1950787.299 990273.820

FAP 345 (US 20)

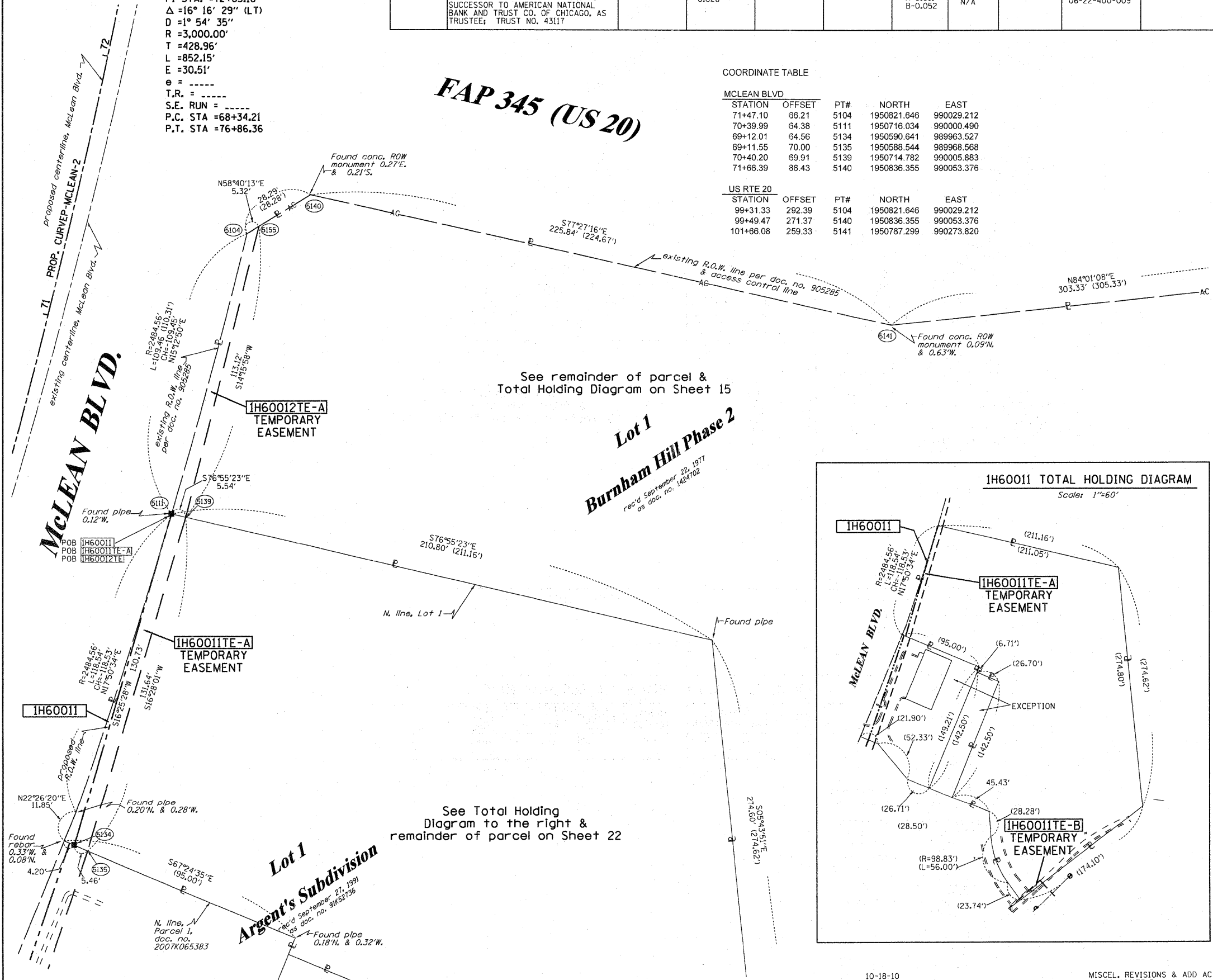

See remainder of parcel & Total Holding Diagram on Sheet 15

Lot 1  
 Burnham Hill Phase 2  
 rec'd September 22, 1977  
 as doc. no. 1424702

See Total Holding Diagram to the right & remainder of parcel on Sheet 22

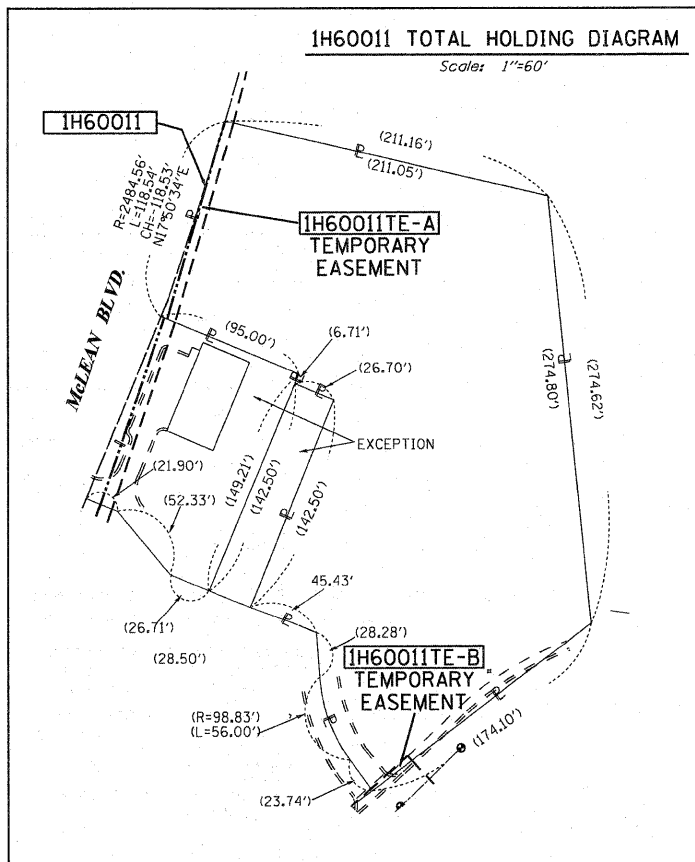

- IRON PIPE OR ROD FOUND
- ⊕ "MAG" NAIL SET
- + CUT CROSS FOUND OR SET
- 5/8" REBAR SET
- T1 THESE STAKES REFERENCE FOUND OR SET MONUMENTATION. SET 5/8 INCH IRON ROD FLUSH WITH GROUND TO TIE FOUND IRON STAKE IDENTIFIED BY COLORED PLASTIC CAP BEARING SURVEYORS REGISTRATION NUMBER.
- T2
- T3
- BT1 THESE STAKES, IN CULTIVATED AREAS, REFERENCE FOUND OR SET MONUMENTATION. BURIED 5/8 INCH IRON ROD 20 INCHES BELOW GROUND TO TIE FOUND IRON STAKE. IDENTIFIED BY COLORED PLASTIC CAP BEARING SURVEYORS REGISTRATION NUMBER.
- BT2
- BT3
- STAKING OF PROPOSED RIGHT OF WAY. SET DIVISION OF HIGHWAYS SURVEY MARKER TO MONUMENT THE POSITION SHOWN. IDENTIFIED BY INSCRIPTION DATA AND SURVEYORS REGISTRATION NUMBER.
- M STAKING OF PROPOSED RIGHT OF WAY IN CULTIVATED AREAS. BURIED 5/8 INCH METAL ROD 20 INCHES BELOW GROUND TO MARK FUTURE SURVEY MARKER POSITION IDENTIFIED BY COLORED PLASTIC CAP BEARING SURVEYORS REGISTRATION NUMBER.
- ⊙ PERMANENT SURVEY MARKER, I.D.O.T. STANDARD 2135 (TO BE SET BY OTHERS)
- RIGHT OF WAY STAKING PROPOSED TO BE SET

STATE OF ILLINOIS )  
 ) SS  
 COUNTY OF )  
 THIS IS TO CERTIFY THAT I, RONALD F. HODGEN, AN ILLINOIS PROFESSIONAL LAND SURVEYOR, (WE, RUETTIGER, TONELLI & ASSOCIATES, AN ILLINOIS PROFESSIONAL DESIGN FIRM LAND SURVEYING CORPORATION, NUMBER 89,) HAVE SURVEYED THE PLAT OF HIGHWAYS SHOWN HEREON IN SECTION 22, TOWNSHIP 41 NORTH, RANGE 8 EAST OF THE THIRD PRINCIPAL MERIDIAN, KANE COUNTY, THAT THE SURVEY IS TRUE AND COMPLETE AS SHOWN TO THE BEST OF MY KNOWLEDGE AND BELIEF, THAT THE PLAT CORRECTLY REPRESENTS SAID SURVEY, THAT ALL MONUMENTS FOUND AND ESTABLISHED ARE OF PERMANENT QUALITY AND OCCUPY THE POSITIONS SHOWN THEREON AND THAT THE MONUMENTS ARE SUFFICIENT TO ENABLE THE SURVEY TO BE RETRACED, MADE FOR THE DEPARTMENT OF TRANSPORTATION, STATE OF ILLINOIS.

DATED AT \_\_\_\_\_, ILLINOIS THIS \_\_\_\_\_ DAY OF \_\_\_\_\_ 20\_\_\_\_ A.D.

ILLINOIS PROFESSIONAL LAND SURVEYOR NO. 2630  
 LICENSE EXPIRATION DATE: 11-30-2010  
 THIS PROFESSIONAL SERVICE CONFORMS TO THE CURRENT ILLINOIS MINIMUM STANDARDS FOR A BOUNDARY SURVEY.

RUETTIGER, TONELLI & ASSOCIATES, INC.  
 Land Surveyors/Engineers/Planners/Landscape Architects/G.I.S. Consultants  
 214 ONEIDA STREET  
 JOLIET, ILLINOIS 60435  
 PH. (815) 744-6600 FAX (815) 744-0101

PLAT OF HIGHWAYS  
 STATE OF ILLINOIS  
 DEPARTMENT OF TRANSPORTATION  
 FAP 345 (US 20)

SECTION: COUNTY: KANE  
 PROJECT: JOB NO.: R-91-017-01  
 STATION 69+00 TO STATION 72+00  
 SCALE: 1" = 20' SHEET 8 OF 39

RECEIVED  
 OCT 27 2010  
 PLATS & LEGALS

BUREAU OF LAND ACQUISITION  
 201 WEST CENTER COURT  
 SCHAUMBURG, ILLINOIS 60196