

**PART OF THE SE 1/4 SECTION 28 & PART OF THE NE 1/4 SECTION 33,
ALL IN T40N, R12E OF THE 3rd PM, COOK COUNTY, ILLINOIS.**

PARCEL NUMBER	OWNER	TOTAL HOLDING ACRES	PART TAKEN ACRES	REMAINDER ACRES	PREV. DED. ACRES	EASEMENT ACRES	EASEMENT PURPOSE	PERMANENT TAX INDEX NUMBER	PROPERTY ACQUIRED BY
OH50002TE	JUSTYNA NIEDZWIĘCKA AND ANDRZEJ MILAN, AS JOINT TENANTS	0.146				0.028	CONSTRUCTION	12-28-415-010	
OH50003TE	DOMINGA LIBOY, A SINGLE PERSON	0.112				0.016	CONSTRUCTION	12-28-410-039	
OH50007TE	THADDEUS TRAGARZ	0.350				0.053	CONSTRUCTION	12-33-209-018 & 12-33-209-022	

COORDINATE TABLE PROJECT COORDINATES ARE SHOWN

NO.	STATION	OFFSET	-NORTH-COORDINATES-EAST-	NO.	STATION	OFFSET	-NORTH-COORDINATES-EAST-
413	99+58.80	61.00' LT	N 914,693.4213 E 109,979.8881	392	100+92.63	101.00' LT	N 914,737.5026 E 110,112.2316
443	99+96.31	61.00' LT	N 914,694.5707 E 110,017.1816	351	100+92.70	92.44' LT	N 914,728.9486 E 110,112.5631
444	99+96.31	53.40' LT	N 914,686.9743 E 110,017.4145	355	100+92.76	81.15' LT	N 914,717.6708 E 110,112.9668
302	100+09.81	49.00' RT	N 914,585.0361 E 110,034.0479	370	101+52.57	106.00' LT	N 914,744.3376 E 110,171.9925
424	100+09.85	59.00' RT	N 914,575.0420 E 110,034.3933	352	101+52.70	92.75' LT	N 914,731.0947 E 110,172.5247
445	100+19.81	53.40' LT	N 914,687.6944 E 110,040.9034	357	101+52.76	80.85' LT	N 914,719.2012 E 110,172.9505
446	100+19.81	61.00' LT	N 914,695.2908 E 110,040.6705	418	101+57.57	106.00' LT	N 914,744.4911 E 110,176.9907
354	100+62.76	51.00' LT	N 914,686.6116 E 110,083.9053	419	101+57.70	92.77' LT	N 914,731.2736 E 110,177.5215
414	100+77.76	61.00' LT	N 914,697.0665 E 110,098.5918	420	101+57.76	80.87' LT	N 914,719.3801 E 110,177.9473
417	100+87.63	100.94' LT	N 914,737.2863 E 110,107.2363	359	101+82.76	51.00' LT	N 914,690.2887 E 110,203.8505
416	100+87.70	92.41' LT	N 914,728.7691 E 110,107.5663	421	101+82.76	56.00' LT	N 914,695.2863 E 110,203.6973
415	100+87.76	81.13' LT	N 914,717.4919 E 110,107.9700	447	102+25.76	56.00' LT	N 914,696.6046 E 110,246.6770
				448	102+25.76	53.50' LT	N 914,694.1051 E 110,246.7536
				437	102+38.95	49.00' RT	N 914,592.0577 E 110,263.0861
				439	102+38.99	59.00' RT	N 914,582.0635 E 110,263.4288
				449	102+41.76	53.50' LT	N 914,694.5954 E 110,262.7480
				450	102+41.76	56.00' LT	N 914,697.0942 E 110,262.6694
				422	102+59.70	58.00' LT	N 914,697.6440 E 110,280.6022
				327	102+62.91	51.00' LT	N 914,692.7446 E 110,283.9667

LEGEND

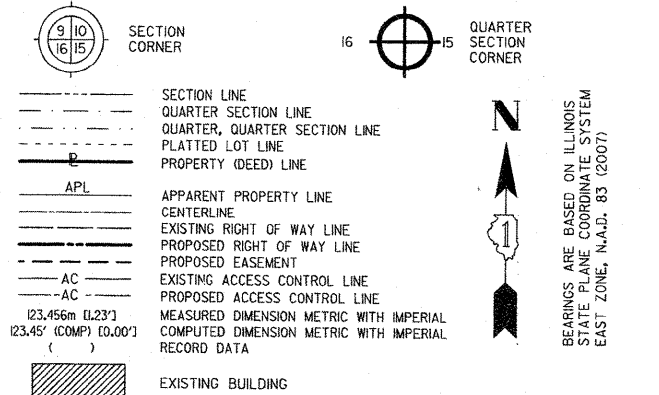

- IRON PIPE OR ROD FOUND ○ SET 5/8" x 30" REBAR
- + CUT CROSS FOUND OR SET ● PK FOUND PK NAIL ○ PK SET PK NAIL
- T1 THESE STAKES REFERENCE FOUND OR SET MONUMENTATION
- T2 SET 5/8 INCH REBAR FLUSH WITH GROUND TO TIE FOUND IRON STAKE, IDENTIFIED BY COLORED PLASTIC CAP AND BEARING SURVEYORS PROFESSIONAL NUMBER.
- T3 BY COLORED PLASTIC CAP AND BEARING SURVEYORS PROFESSIONAL NUMBER.
- BT1 THESE STAKES, IN CULTIVATED AREAS, REFERENCE FOUND OR SET MONUMENTATION.
- BT2 BURIED 5/8 INCH REBAR 20 INCHES BELOW GROUND TO TIE FOUND IRON STAKE, IDENTIFIED BY COLORED PLASTIC CAP BEARING SURVEYORS PROFESSIONAL NUMBER.
- STAKING OF PROPOSED RIGHT OF WAY. SET DIVISION OF HIGHWAYS SURVEY MARKER TO MONUMENT THE POSITION SHOWN, IDENTIFIED BY INSCRIPTION DATA AND SURVEYORS PROFESSIONAL NUMBER.
- M STAKING OF PROPOSED RIGHT OF WAY IN CULTIVATED AREAS. BURIED 5/8 INCH REBAR 20 INCHES BELOW GROUND TO MARK FUTURE SURVEY MARKER POSITION, IDENTIFIED BY COLORED PLASTIC CAP BEARING SURVEYORS PROFESSIONAL NUMBER.
- PERMANENT SURVEY MARKER, IDOT STD. 2135 (TO BE SET BY OTHERS)
- RIGHT OF WAY STAKING PROPOSED TO BE SET.

STATE OF ILLINOIS)
COUNTY OF WILL) SS

THIS IS TO CERTIFY THAT WE, CLAASSEN, WHITE & ASSOCIATES, P.C., AN ILLINOIS PROFESSIONAL DESIGN FIRM LAND SURVEYING CORPORATION NUMBER 184-004039, HAVE SURVEYED THE PLAT OF HIGHWAYS SHOWN HEREON IN SECTIONS 28 & 33, TOWNSHIP 40 NORTH, RANGE 12 EAST OF THE THIRD PRINCIPAL MERIDIAN, COOK COUNTY, THAT THE SURVEY IS TRUE AND COMPLETE AS SHOWN TO THE BEST OF MY KNOWLEDGE AND BELIEF, THAT THE PLAT CORRECTLY REPRESENTS SAID SURVEY, THAT ALL MONUMENTS FOUND AND ESTABLISHED ARE OF PERMANENT QUALITY AND OCCUPY THE POSITIONS SHOWN THEREON AND THAT THE MONUMENTS ARE SUFFICIENT TO ENABLE THE SURVEY TO BE RETRACED. THIS SURVEY CONFORMS TO THE CURRENT ILLINOIS MINIMUM STANDARDS FOR A BOUNDARY SURVEY. MADE FOR THE DEPARTMENT OF TRANSPORTATION, STATE OF ILLINOIS.

DATED AT JOLIET, ILLINOIS THIS _____ DAY OF _____, 2010 A.D.

DAVID A. CLAASSEN
ILLINOIS PROFESSIONAL LAND SURVEYOR NO. 035-002962
LICENSE EXPIRES NOVEMBER 30, 2010
THIS PROFESSIONAL SERVICE CONFORMS TO THE
CURRENT ILLINOIS MINIMUM STANDARDS FOR A
BOUNDARY SURVEY.

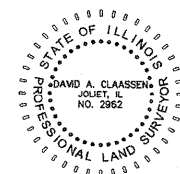

**PROJECT COORDINATES ARE SHOWN
CENTERLINE COORDINATE TABLE**

NO.	STATION	OFFSET	-NORTH-COORDINATES-EAST-
429	97+00.00	0.00' RT	N 914,624.5198 E 109,722.8828
431	97+78.50	0.00' RT	N 914,626.9252 E 109,801.3460
342	97+83.16	1.00' LT	N 914,628.0677 E 109,805.9762
433	99+68.90	0.00' RT	N 914,632.7595 E 109,991.6566
343	99+76.61	1.00' LT	N 914,633.9954 E 109,999.3364
434	101+23.17	0.00' RT	N 914,637.4868 E 110,145.8568
430	103+85.00	0.00' RT	N 914,645.5098 E 110,407.5612

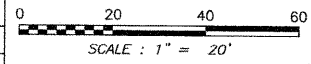

RECEIVED
JUL 30 2010
PLATS & LEGALS

Claassen, White & Associates, P.C.
121 AIRPORT DRIVE, UNIT 1
JOLIET, ILLINOIS 60431
(815) 744-3720

SHEET 1 IS A COVER SHEET AND NOT RECORDED.

**PLAT OF HIGHWAYS
STATE OF ILLINOIS
DEPARTMENT OF TRANSPORTATION
FULLERTON AVENUE OVER SILVER CREEK**

SECTION COOK
PROJECT JOB NO. R-90-007-10
STATION 99+58 TO STATION 103+85
SCALE: 1" = 20' SHEET 22 OF 47

**BUREAU OF LAND ACQUISITION
201 WEST CENTER COURT
SCHAMBURG, ILLINOIS 60196-1096**

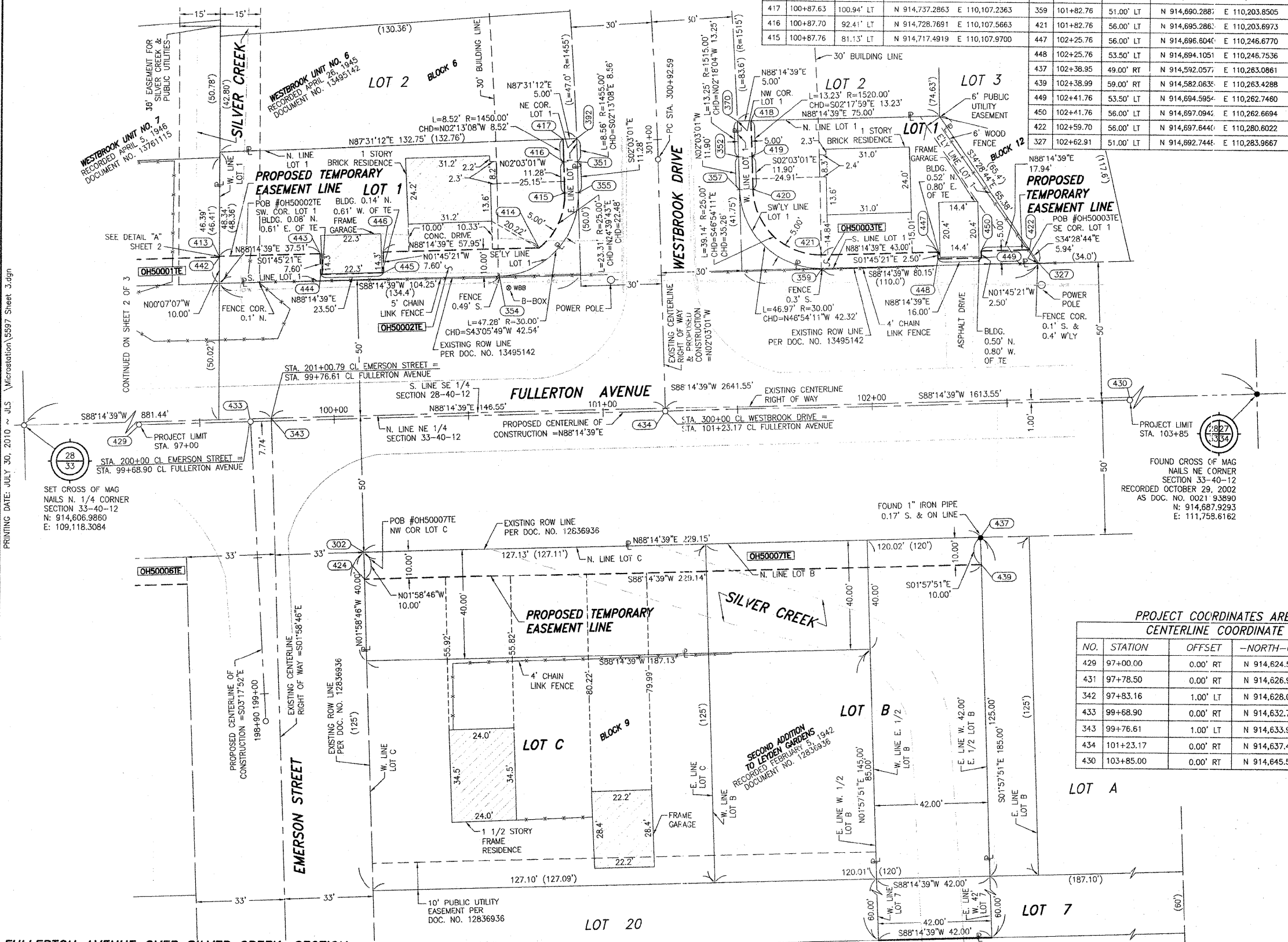

FULLERTON AVENUE OVER SILVER CREEK, SECTION 28 & 33, JOB. NO. R-90-007-10.

REVISION DATE: _____ REVISION: _____ MADE BY: _____

PRINTING DATE: JULY 30, 2010 JLS \Microstation\5697 Sheet 3.dgn