

PART OF THE SE 1/4 SECTION 28 & PART OF THE NE 1/4 SECTION 33, ALL IN T40N, R12E OF THE 3rd PM, COOK COUNTY, ILLINOIS.
PROJECT COORDINATES ARE SHOWN

CENTERLINE COORDINATE TABLE

NO.	STATION	OFFSET	--NORTH--COORDINATES--EAST--	
429	97+00.00	0.00' RT	N 914,624.5198	E 109,722.8828
431	97+78.50	0.00' RT	N 914,626.9252	E 109,801.3460
342	97+83.16	1.00' LT	N 914,628.0677	E 109,805.9762
433	99+68.90	0.00' RT	N 914,632.7595	E 109,991.6566
343	99+76.61	1.00' LT	N 914,633.9954	E 109,999.3364
434	101+23.17	0.00' RT	N 914,637.4868	E 110,145.8568
430	103+85.00	0.00' RT	N 914,645.5098	E 110,407.5612
432	400+76.00	0.00' RT	N 914,726.8725	E 109,798.0995
436	198+90.00	0.00' RT	N 914,522.9417	E 109,997.9846
333	300+92.59	0.00' RT	N 914,730.0213	E 110,142.5439

* SIDE STREET STATIONING

ALIGNMENT & TIES

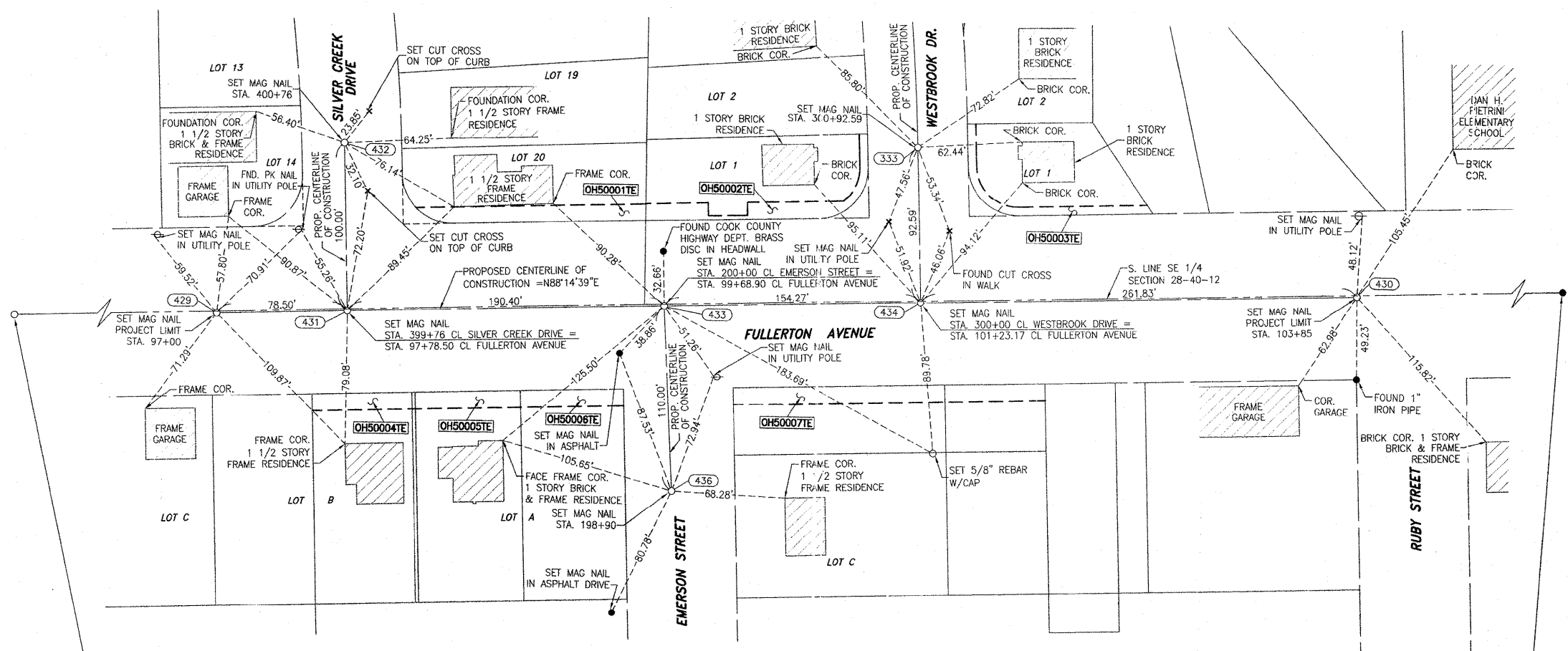

LEGEND

SECTION CORNER (9 10 15) QUARTER SECTION CORNER (16)

SECTION LINE
QUARTER SECTION LINE
QUARTER, QUARTER SECTION LINE
PLATTED LOT LINE
PROPERTY (DEED) LINE

APL APPARENT PROPERTY LINE
CENTERLINE
EXISTING RIGHT OF WAY LINE
PROPOSED RIGHT OF WAY LINE
PROPOSED EASEMENT
EXISTING ACCESS CONTROL LINE
PROPOSED ACCESS CONTROL LINE
MEASURED DIMENSION METRIC WITH IMPERIAL (23.456m (23.3')
COMPUTED DIMENSION METRIC WITH IMPERIAL (23.45' (COMP) (20.00'))

EXISTING BUILDING

IRON PIPE OR ROD FOUND SET 5/8" x 30" REBAR
CUT CROSS FOUND OR SET FOUND PK NAIL SET PK NAIL

T1 THESE STAKES REFERENCE FOUND OR SET MONUMENTATION
T2 SET 5/8 INCH REBAR FLUSH WITH GROUND TO THE FOUND IRON STAKE, IDENTIFIED BY COLORED PLASTIC CAP AND BEARING SURVEYORS PROFESSIONAL NUMBER.
T3 BY COLORED PLASTIC CAP AND BEARING SURVEYORS PROFESSIONAL NUMBER.

BT1 THESE STAKES, IN CULTIVATED AREAS, REFERENCE FOUND OR SET MONUMENTATION.
BT2 BURIED 5/8 INCH REBAR 20 INCHES BELOW GROUND TO THE FOUND IRON STAKE.
BT3 IDENTIFIED BY COLORED PLASTIC CAP BEARING SURVEYORS PROFESSIONAL NUMBER.

STAKING OF PROPOSED RIGHT OF WAY.
SET DIVISION OF HIGHWAYS SURVEY MARKER TO MONUMENT THE POSITION SHOWN, IDENTIFIED BY INSCRIPTION DATA AND SURVEYORS PROFESSIONAL NUMBER.

STAKING OF PROPOSED RIGHT OF WAY IN CULTIVATED AREAS.
BURIED 5/8 INCH REBAR 20 INCHES BELOW GROUND TO MARK FUTURE SURVEY MARKER POSITION, IDENTIFIED BY COLORED PLASTIC CAP BEARING SURVEYORS PROFESSIONAL NUMBER.

PERMANENT SURVEY MARKER, 1/2" STD. 2135 (TO BE SET BY OTHERS)

RIGHT OF WAY STAKING PROPOSED TO BE SET.

STATE OF ILLINOIS)
COUNTY OF WILL) SS

THIS IS TO CERTIFY THAT WE, CLAASSEN, WHITE & ASSOCIATES, P.C., AN ILLINOIS PROFESSIONAL DESIGN FIRM LAND SURVEYING CORPORATION NUMBER 184-004039, HAVE SURVEYED THE PLAT OF HIGHWAYS SHOWN HEREON IN SECTIONS 28 & 33, TOWNSHIP 40 NORTH, RANGE 12 EAST OF THE THIRD PRINCIPAL MERIDIAN, COOK COUNTY, THAT THE SURVEY IS TRUE AND COMPLETE AS SHOWN TO THE BEST OF MY KNOWLEDGE AND BELIEF, THAT THE PLAT CORRECTLY REPRESENTS SAID SURVEY, THAT ALL MONUMENTS FOUND AND ESTABLISHED ARE OF PERMANENT QUALITY AND OCCUPY THE POSITIONS SHOWN THEREON AND THAT THE MONUMENTS ARE SUFFICIENT TO ENABLE THE SURVEY TO BE RETRACED. THIS SURVEY CONFORMS TO THE CURRENT ILLINOIS MINIMUM STANDARDS FOR A BOUNDARY SURVEY, MADE FOR THE DEPARTMENT OF TRANSPORTATION, STATE OF ILLINOIS.

DATED AT JOLIET, ILLINOIS THIS _____ DAY OF _____, 2010 A.D.

VICE PRESIDENT

DAVID A. CLAASSEN
ILLINOIS PROFESSIONAL LAND SURVEYOR NO. 035-002962
LICENSE EXPIRES NOVEMBER 30, 2010
THIS PROFESSIONAL SERVICE CONFORMS TO THE CURRENT ILLINOIS MINIMUM STANDARDS FOR A BOUNDARY SURVEY.

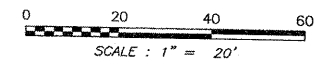
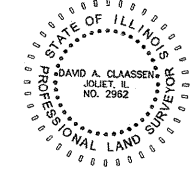

RECEIVED
JUL 30 2010
PLATS & LEGALS

Claassen, White & Associates, P.C.
121 AIRPORT DRIVE, UNIT 1
JOLIET, ILLINOIS 60431
(815) 744-3720

SHEET 1 IS A COVER SHEET AND NOT RECORDED.

ALIGNMENT TIES
STATE OF ILLINOIS
DEPARTMENT OF TRANSPORTATION
FULLERTON AVENUE OVER SILVER CREEK

SECTION COOK COUNTY
PROJECT JOB NO. R-90-007-10
STATION 97+00 TO STATION 99+58.80
SCALE: 1" = 20' SHEET 23 OF 47

BUREAU OF LAND ACQUISITION
201 WEST CENTER COURT
SCHAUMBURG, ILLINOIS 60196-1096

