

PART OF THE SE 1/4 OF SEC. 32, TWP. 44 N., R. 8 E. OF THE 3RD. P.M., IN McHENRY COUNTY, ILLINOIS.

PARCEL NUMBER	OWNER	TOTAL HOLDINGS ACRES	PART TAKEN ACRES	AREA IN EXISTING R.O.W. ACRES	REMAINDER AREA ACRES	EASEMENT AREA SQUARE FEET	EASEMENT PURPOSE	PERMANENT INDEX NUMBER	PROPERTY ACQUIRED BY
1G60003 1G60003T.E.-A 1G60003T.E.-B	Stewart E. Feltz	0.285	0.139	N/A	0.146	A=0.002 B=0.097	79 N/A	Building Demolition Building Demolition	14-32-432-001
1G60004 1G60004T.E.	Cardinal Savings Bank, FSB, as Trustee under a Trust Agreement dated the 10th day of August, 1999, known as Trust Number 98-141	0.459	0.073	N/A	0.386	0.004	176	Driveway Construction	14-32-401-012
1G60005 1G60005T.E.	Matthew J. Canning	0.201	0.003	110	0.198	0.013	N/A	Building Demolition	14-32-432-002

Point Number	Tie to point	Tie Distance (feet)
1	T1	14.69
	T2	14.39
	T3	17.81
2	T1	19.87
	T2	13.69
	T3	6.45
3	T1	8.37
	T2	15.68
	T3	25.61
4	T1	5.51
	T2	12.96
	T3	22.72
5	T1	20.62
	T2	12.25
	T3	6.95
6	T1	20.37
	T2	15.06
	T3	13.38

Parcel	Document No.	Date Recorded
1G60003	Book 43 of Deeds, Page 296	August 13, 1868
1G60004	209395	March 17, 1948
1G60004	90R031127	August 23, 1990
1G60005	Book 43 of Deeds, Page 296	August 13, 1868
-----	Book 43 of Deeds, Page 296	August 13, 1868
-----	209395	March 17, 1948
-----	2011R0001171	January 6, 2011

Existing & Proposed Pavement Gates Street Curve #1

P.I. = Sta. 30+88.44  
 Δ = 35°03'55"  
 R = 100.00'  
 T = 31.59'  
 L = 61.20'  
 E = 4.87'  
 P.C. = Sta. 30+56.85  
 P.T. = Sta. 31+18.05

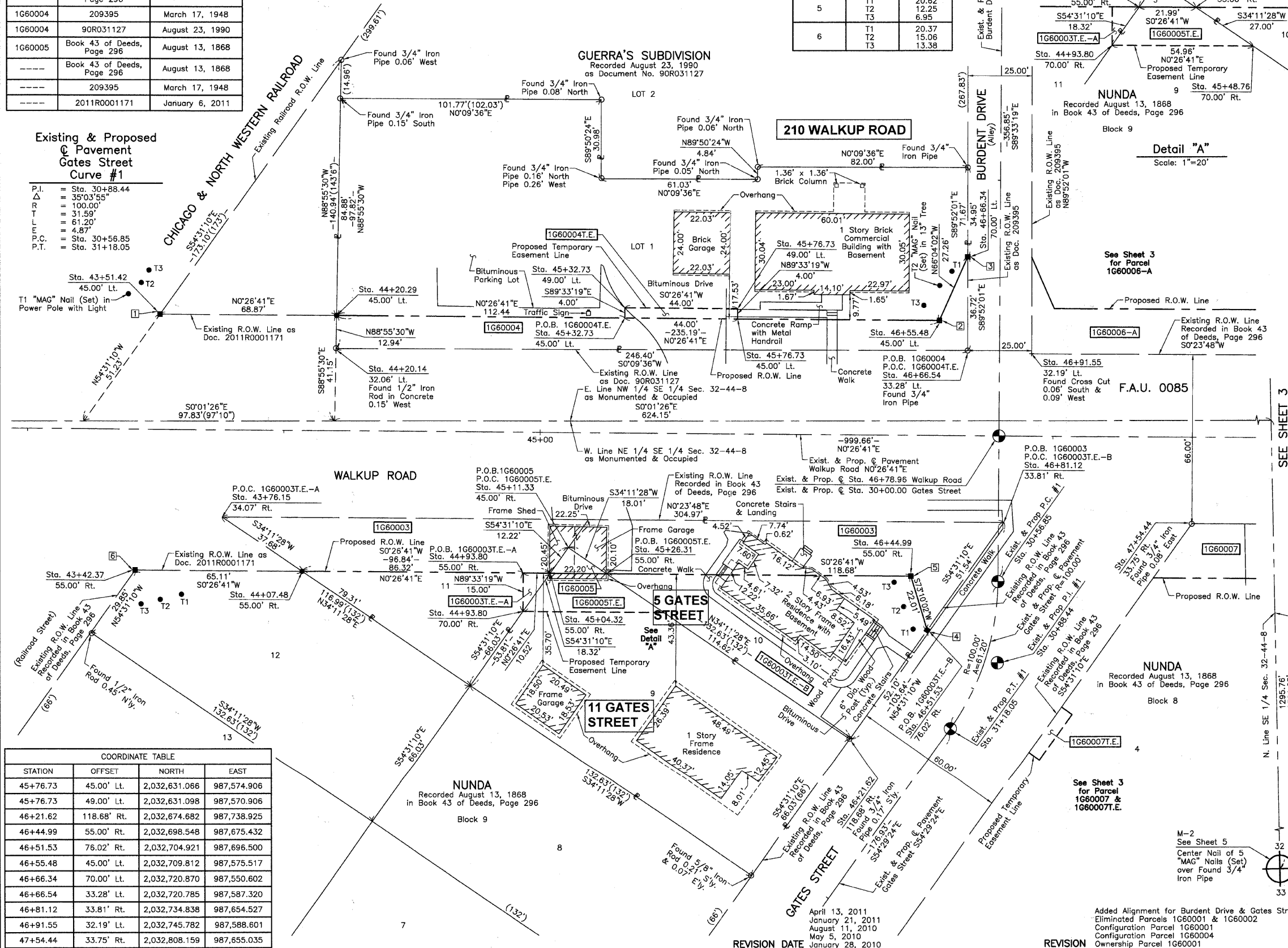

**LEGEND**

- SECTION CORNER
- QUARTER SECTION CORNER
- SECTION LINE
- QUARTER SECTION LINE
- PROPERTY SECTION LINE
- PLATTED LOT LINE
- PROPERTY (DEED) LINE
- APL
- APPARENT PROPERTY LINE
- CENTER LINE
- EXISTING RIGHT OF WAY LINE
- PROPOSED RIGHT OF WAY LINE
- PROPOSED EASEMENT
- MEASURED DIMENSION
- COMPUTED DIMENSION
- RECORD DATA
- EXISTING BUILDING
- IRON PIPE OR ROD FOUND
- "MAG" NAIL SET
- CUT CROSS FOUND OR SET
- 5/8" REBAR SET
- T1 THESE STAKES REFERENCE FOUND OR SET MONUMENTATION, SET 5/8 INCH IRON ROD FLUSH WITH GROUND TO THE FOUND IRON STAKE, IDENTIFIED BY COLORED PLASTIC CAP BEARING SURVEYORS REGISTRATION NUMBER.
- T2
- T3
- BT1 THESE STAKES, IN CULTIVATED AREAS, REFERENCE FOUND OR SET MONUMENTATION, BURIED 5/8 INCH IRON ROD 20 INCHES BELOW GROUND TO THE FOUND IRON STAKE, IDENTIFIED BY COLORED PLASTIC CAP BEARING SURVEYORS REGISTRATION NUMBER.
- BT2
- BT3
- STAKING OF PROPOSED RIGHT OF WAY, SET DIVISION OF HIGHWAYS SURVEY MARKER TO MONUMENT THE POSITION SHOWN, IDENTIFIED BY INSCRIPTION DATA AND SURVEYORS REGISTRATION NUMBER.
- M STAKING OF PROPOSED RIGHT OF WAY IN CULTIVATED AREAS, BURIED 5/8 INCH METAL ROD 20 INCHES BELOW GROUND TO MARK FUTURE SURVEY MARKER POSITION IDENTIFIED BY COLORED PLASTIC CAP BEARING SURVEYORS REGISTRATION NUMBER.
- PERMANENT SURVEY MARKER, I.D.O.T STD 2135 (TO BE SET BY OTHERS)
- RIGHT OF WAY STAKING PROPOSED TO BE SET.

Scale: 1"=20'

Bearings and Coordinates are referenced to the Illinois Coordinate System NAD83 (1987) East Zone, according to the H.A.R.N. Network.

STATE OF ILLINOIS )  
 COUNTY OF LAKE )SS

THIS IS TO CERTIFY THAT WE, JORGENSEN & ASSOCIATES, INC., AN ILLINOIS PROFESSIONAL DESIGN FIRM LAND SURVEYING CORPORATION, NUMBER 184-2771, HAVE SURVEYED THE PLAT OF HIGHWAYS SHOWN HEREON IN SECTION 32, TOWNSHIP 44N., RANGE 8E., OF THE THIRD PRINCIPAL MERIDIAN, McHENRY COUNTY, THAT THE SURVEY IS TRUE AND COMPLETE AS SHOWN TO THE BEST OF MY KNOWLEDGE AND BELIEF, THAT THE PLAT CORRECTLY REPRESENTS SAID SURVEY, THAT ALL MONUMENTS FOUND AND ESTABLISHED ARE OF PERMANENT QUALITY AND OCCUPY THE POSITIONS SHOWN THEREON AND THAT THE MONUMENTS ARE SUFFICIENT TO ENABLE THE SURVEY TO BE RETRACED. MADE FOR THE DEPARTMENT OF TRANSPORTATION, STATE OF ILLINOIS. DATED AT LAKE VILLA, ILLINOIS THIS \_\_\_\_ DAY OF \_\_\_\_ 20\_\_ A.D.

**COORDINATE TABLE**

STATION	OFFSET	NORTH	EAST
43+42.37	55.00' Rt.	2,032,395.940	987,673.084
43+51.42	45.00' Lt.	2,032,405.765	987,573.157
43+76.15	34.07' Rt.	2,032,429.880	987,652.416
44+07.48	55.00' Rt.	2,032,461.045	987,673.589
44+20.14	32.06' Lt.	2,032,474.386	987,586.632
44+20.29	45.00' Lt.	2,032,474.629	987,573.691
44+93.80	55.00' Rt.	2,032,547.363	987,674.259
44+93.80	70.00' Rt.	2,032,547.247	987,689.258
45+04.32	55.00' Rt.	2,032,557.880	987,674.340
45+11.33	45.00' Rt.	2,032,564.972	987,664.391
45+26.31	55.00' Rt.	2,032,579.868	987,674.511
45+32.73	45.00' Lt.	2,032,587.068	987,574.564
45+32.73	49.00' Lt.	2,032,587.099	987,570.564
45+48.76	70.00' Rt.	2,032,602.203	987,689.685

**COORDINATE TABLE**

STATION	OFFSET	NORTH	EAST
45+76.73	45.00' Lt.	2,032,631.066	987,574.906
45+76.73	49.00' Lt.	2,032,631.098	987,570.906
46+21.62	118.68' Rt.	2,032,674.682	987,738.925
46+44.99	55.00' Rt.	2,032,698.548	987,675.432
46+51.53	76.02' Rt.	2,032,704.921	987,696.500
46+55.48	45.00' Lt.	2,032,709.812	987,575.517
46+66.34	70.00' Lt.	2,032,720.870	987,550.602
46+66.54	33.28' Rt.	2,032,720.785	987,587.320
46+81.12	33.81' Rt.	2,032,734.838	987,654.527
46+91.55	32.19' Lt.	2,032,745.782	987,588.601
47+54.44	33.75' Rt.	2,032,808.159	987,655.035

JORGENSEN & ASSOCIATES, INC.  
 120 PARK AVENUE  
 LAKE VILLA, ILLINOIS 60048  
 (847) 356-3371

PRESIDENT  
 ILLINOIS PROFESSIONAL LAND SURVEYOR NO. 35-2797  
 LICENSE EXPIRATION DATE: NOVEMBER 30, 2010  
 THIS PROFESSIONAL SERVICE CONFORMS TO THE CURRENT ILLINOIS MINIMUM STANDARDS FOR A BOUNDARY SURVEY.  
 NOTE: SURFACE COORDINATES ARE SHOWN.

SHEET 1 IS A COVER SHEET AND IS NOT RECORDED.

**PLAT OF HIGHWAYS**  
 STATE OF ILLINOIS  
 DEPARTMENT OF TRANSPORTATION  
 F.A.U. 0085 (WALKUP ROAD)

SECTION 00-00246-00-FP McHENRY COUNTY  
 PROJECT JOB NO. R-91-006-06  
 STATION 43+00 TO STATION 48+00 (WALKUP ROAD)  
 STATION 28+00 TO STATION 32+00 (GATES STREET)  
 SCALE: 1"=20' SHEET 2 OF 74

**BUREAU OF LAND ACQUISITION**  
 201 WEST CENTER COURT  
 SCHAUMBURG, ILLINOIS 60196