

PART OF THE EAST 1/2 OF SEC. 32, TWP. 44 N., R. 8 E. OF THE 3RD. P.M., IN McHENRY COUNTY, ILLINOIS.

SEE SHEET 6

SEE SHEET 5

PARCEL NUMBER	OWNER	TOTAL HOLDINGS ACRES	PART TAKEN ACRES	AREA IN EXISTING R.O.W. ACRES	REMAINDER AREA ACRES	EASEMENT ACRES	SQUARE FEET	EASEMENT PURPOSE	PERMANENT INDEX NUMBER	PROPERTY ACQUIRED BY
1G60006-A 1G60006-B 1G60006T.E.	Crane Packing Company, an Illinois corporation	2.525	A=0.131 B=0.233	0.077	2.161	0.002	66	Grading	14-32-401-002 14-32-401-004 14-32-401-007	
1G60008 1G60008T.E.	Michael D. Borman	0.317	0.066	0.039	0.251	0.007	313	Driveway Construction	14-32-401-005	

LEGEND

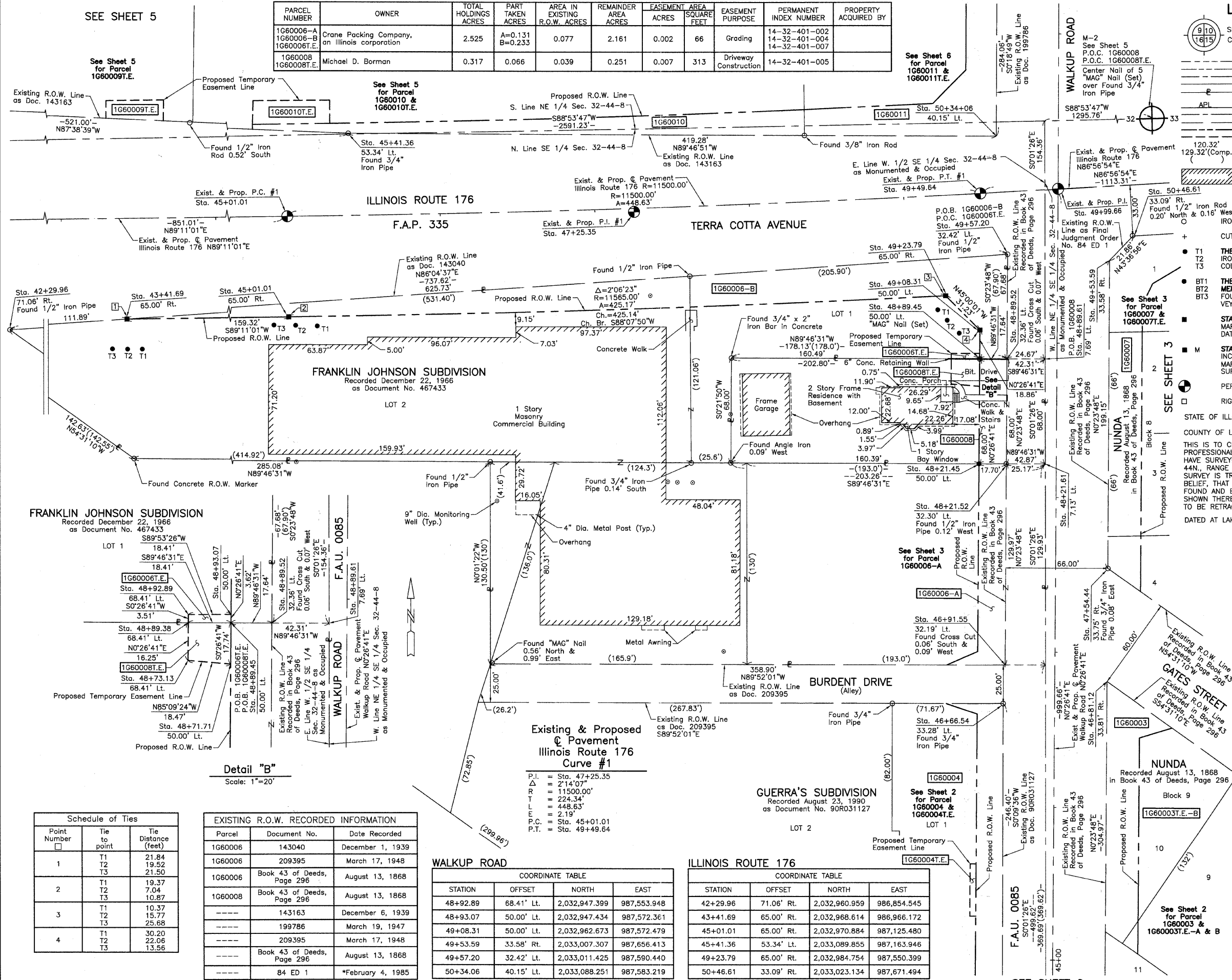
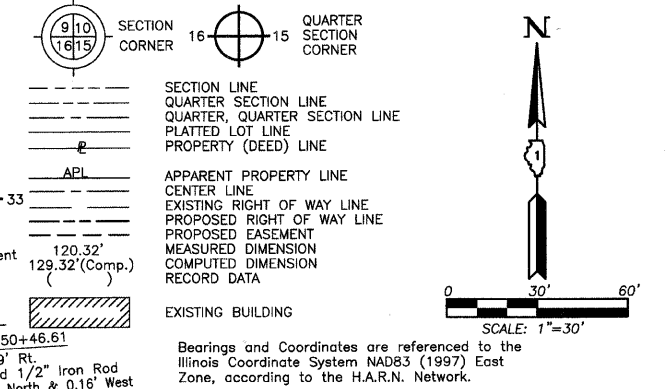

- T1 T2 T3 THESE STAKES REFERENCE FOUND OR SET MONUMENTATION. SET 5/8 INCH IRON ROD FLUSH WITH GROUND TO THE FOUND IRON STAKE. IDENTIFIED BY COLORED PLASTIC CAP BEARING SURVEYORS REGISTRATION NUMBER.
- BT1 BT2 BT3 THESE STAKES, IN CULTIVATED AREAS, REFERENCE FOUND OR SET MONUMENTATION. BURIED 5/8 INCH IRON ROD 20 INCHES BELOW GROUND TO THE FOUND IRON STAKE. IDENTIFIED BY COLORED PLASTIC CAP BEARING SURVEYORS REGISTRATION NUMBER.
- STAKING OF PROPOSED RIGHT OF WAY. SET DIVISION OF HIGHWAYS SURVEY MARKER TO MONUMENT THE POSITION SHOWN. IDENTIFIED BY INSCRIPTION DATA AND SURVEYORS REGISTRATION NUMBER.
- M STAKING OF PROPOSED RIGHT OF WAY IN CULTIVATED AREAS. BURIED 5/8 INCH METAL ROD 20 INCHES BELOW GROUND TO MARK FUTURE SURVEY MARKER POSITION IDENTIFIED BY COLORED PLASTIC CAP BEARING SURVEYORS REGISTRATION NUMBER.
- PERMANENT SURVEY MARKER, I.D.O.T STD 2135 (TO BE SET BY OTHERS)
- RIGHT OF WAY STAKING PROPOSED TO BE SET.

STATE OF ILLINOIS }
 COUNTY OF LAKE }
 THIS IS TO CERTIFY THAT WE, JORGENSEN & ASSOCIATES, INC., AN ILLINOIS PROFESSIONAL DESIGN FIRM LAND SURVEYING CORPORATION, NUMBER 184-2771, HAVE SURVEYED THE PLAT OF HIGHWAYS SHOWN HEREON IN SECTION 32, TOWNSHIP 44N., RANGE 8E., OF THE THIRD PRINCIPAL MERIDIAN, McHENRY COUNTY, THAT THE SURVEY IS TRUE AND COMPLETE AS SHOWN TO THE BEST OF MY KNOWLEDGE AND BELIEF, THAT THE PLAT CORRECTLY REPRESENTS SAID SURVEY, THAT ALL MONUMENTS FOUND AND ESTABLISHED ARE OF PERMANENT QUALITY AND OCCUPY THE POSITIONS SHOWN THEREON AND THAT THE MONUMENTS ARE SUFFICIENT TO ENABLE THE SURVEY TO BE RETRACED. MADE FOR THE DEPARTMENT OF TRANSPORTATION, STATE OF ILLINOIS.
 DATED AT LAKE VILLA, ILLINOIS THIS _____ DAY OF _____ 20__ A.D.

PRESIDENT
 ILLINOIS PROFESSIONAL LAND SURVEYOR NO. 35-2797
 LICENSE EXPIRATION DATE: NOVEMBER 30, 2010
 THIS PROFESSIONAL SERVICE CONFORMS TO THE CURRENT ILLINOIS MINIMUM STANDARDS FOR A BOUNDARY SURVEY.

WALKUP ROAD
 NOTE: SURFACE COORDINATES ARE SHOWN.

COORDINATE TABLE			
STATION	OFFSET	NORTH	EAST
46+66.54	33.28' Lt.	2,032,720.785	987,587.320
46+81.12	33.81' Rt.	2,032,734.838	987,654.527
46+91.55	32.19' Lt.	2,032,745.782	987,588.601
47+54.44	33.75' Rt.	2,032,808.159	987,655.035
48+21.45	50.00' Lt.	2,032,875.815	987,571.805
48+21.52	32.30' Lt.	2,032,875.746	987,589.501
48+21.61	7.13' Lt.	2,032,875.647	987,614.670
48+71.71	50.00' Lt.	2,032,926.076	987,572.195
48+73.13	68.41' Lt.	2,032,927.635	987,553.795
48+89.38	68.41' Lt.	2,032,943.885	987,553.921
48+89.45	50.00' Lt.	2,032,943.813	987,572.333
48+89.52	32.36' Lt.	2,032,943.744	987,589.972
48+89.61	7.69' Lt.	2,032,943.647	987,614.642

JORGENSEN & ASSOCIATES, INC.
 120 PARK AVENUE
 LAKE VILLA, ILLINOIS 60046
 (847) 356-3371

PLAT OF HIGHWAYS
STATE OF ILLINOIS
DEPARTMENT OF TRANSPORTATION
 F.A.U. 0085 (WALKUP ROAD)
 SECTION 00-00246-00-FP McHENRY COUNTY
 PROJECT JOB NO. R-91-006-06
 STATION 45+00 TO STATION 51+00 (WALKUP ROAD)
 STATION 42+00 TO STATION 51+00 (IL 176)
 SCALE: 1"=30' SHEET 4 OF 74

BUREAU OF LAND ACQUISITION
 201 WEST CENTER COURT
 SCHAUMBURG, ILLINOIS 60196

DATE	BY	MADE	CHECKED	INKED	NO

Schedule of Ties

Point Number	Tie to point	Tie Distance (feet)
1	T1	21.84
	T2	19.52
	T3	21.50
2	T1	19.37
	T2	7.04
	T3	10.87
3	T1	10.37
	T2	15.77
	T3	25.68
4	T1	30.20
	T2	22.06
	T3	13.56

EXISTING R.O.W. RECORDED INFORMATION

Parcel	Document No.	Date Recorded
1G60006	143040	December 1, 1939
1G60006	209395	March 17, 1948
1G60006	Book 43 of Deeds, Page 296	August 13, 1868
1G60008	Book 43 of Deeds, Page 296	August 13, 1868
-----	143163	December 6, 1939
-----	199786	March 19, 1947
-----	209395	March 17, 1948
-----	Book 43 of Deeds, Page 296	August 13, 1868
-----	84 ED 1	*February 4, 1985

WALKUP ROAD

COORDINATE TABLE			
STATION	OFFSET	NORTH	EAST
48+92.89	68.41' Lt.	2,032,947.399	987,553.948
48+93.07	50.00' Lt.	2,032,947.434	987,572.361
49+08.31	50.00' Lt.	2,032,962.673	987,572.479
49+53.59	33.58' Rt.	2,033,007.307	987,656.413
49+57.20	32.42' Lt.	2,033,011.425	987,590.440
50+34.06	40.15' Lt.	2,033,088.251	987,583.219

ILLINOIS ROUTE 176

COORDINATE TABLE			
STATION	OFFSET	NORTH	EAST
42+29.96	71.06' Rt.	2,032,960.959	986,854.545
43+41.69	65.00' Rt.	2,032,968.614	986,966.172
45+01.01	65.00' Rt.	2,032,970.884	987,125.480
45+41.36	53.34' Lt.	2,033,089.855	987,163.946
49+23.79	65.00' Rt.	2,032,984.754	987,550.399
50+46.61	33.09' Rt.	2,033,023.134	987,671.494

Existing & Proposed Pavement Illinois Route 176 Curve #1
 P.I. = Sta. 47+25.35
 P.T. = Sta. 49+49.64
 Δ = 214°07'
 R = 11500.00'
 Ch. = 224.34'
 A = 448.63'
 P.C. = Sta. 45+01.01
 P.T. = Sta. 49+49.64

Detail "B"
 Scale: 1"=20'