

PART OF THE EAST 1/2 OF SEC. 32, TWP. 44 N., R. 8 E. OF THE 3RD. P.M., IN McHENRY COUNTY, ILLINOIS.

Schedule of Ties		
Point Number	Tie to point	Tie Distance (feet)
1	T1	77.13
	T2	61.26
	T3	52.38
2	T1	45.68
	T2	40.24
	T3	48.69
3	T1	73.75
	T2	48.19
	T3	59.16
4	T1	37.32
	T2	14.31
	T3	47.59
5	T1	11.77
	T2	40.56
	T3	32.67
6	T1	41.67
	T2	55.40
	T3	35.46
7	T1	14.81
	T2	21.68
	T3	53.11
8	T1	
	T2	
	T3	
9	T1	
	T2	
	T3	
10	T1	35.77
	T2	38.69
	T3	57.49
11	T1	56.00
	T2	69.17
	T3	81.35
12	T1	41.07
	T2	74.28
	T3	56.59
13	T1	31.43
	T2	35.11
	T3	18.88
14	T1	50.99
	T2	16.93
	T3	30.23
15	T1	13.86
	T2	26.95
	T3	36.76
16	T1	34.11
	T2	7.26
	T3	16.88
17	T1	47.57
	T2	35.63
	T3	37.81

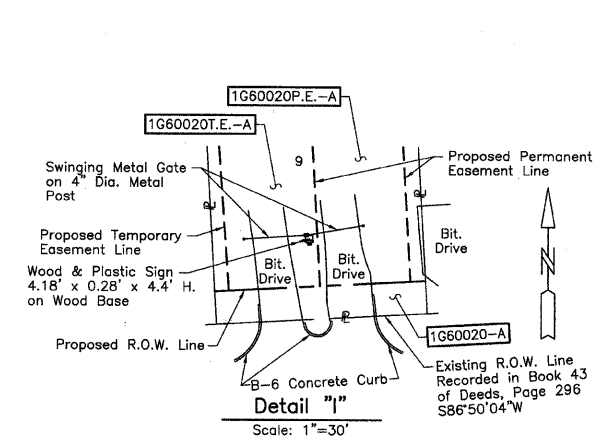

See Sheet 61 for Total Holdings Parcel 1G60020-A & B, 1G60020P.E.-A & B & 1G60020T.E.-A thru F

Parcel	Document No.	Date Recorded
1G60020	Book 43 of Deeds, Page 296	August 13, 1868
1G60020	143160	December 6, 1939
---	Book 43 of Deeds, Page 296	August 13, 1868

COORDINATE TABLE			
STATION	OFFSET	NORTH	EAST
55+97.61	188.36' Lt.	2,033,273.602	988,209.920
55+99.74	45.00' Lt.	2,033,130.559	988,219.677
55+99.81	31.99' Rt.	2,033,053.683	988,223.850
56+02.00	148.70' Lt.	2,033,234.235	988,216.419
56+02.00	181.57' Lt.	2,033,267.056	988,214.668
56+10.00	224.43' Lt.	2,033,310.280	988,220.375
56+10.00	255.03' Lt.	2,033,340.841	988,218.747
56+30.00	45.00' Lt.	2,033,132.170	988,249.898
56+30.00	113.98' Lt.	2,033,201.055	988,246.228
56+32.00	159.29' Lt.	2,033,246.408	988,245.813
56+32.00	190.43' Lt.	2,033,277.498	988,244.154
56+36.20	269.87' Lt.	2,033,357.048	988,244.119
56+36.58	153.61' Lt.	2,033,240.980	988,250.688
56+60.00	45.00' Lt.	2,033,133.767	988,279.856
56+60.00	97.60' Lt.	2,033,186.292	988,277.056

COORDINATE TABLE			
STATION	OFFSET	NORTH	EAST
56+60.00	124.57' Lt.	2,033,213.226	988,275.622
56+65.03	34.14' Lt.	2,033,123.192	988,285.459
56+65.03	45.00' Lt.	2,033,134.035	988,284.875
56+65.89	31.86' Rt.	2,033,057.332	988,289.828
56+69.96	268.76' Lt.	2,033,357.737	988,277.896
56+71.90	336.72' Lt.	2,033,425.704	988,276.207
56+82.17	358.63' Lt.	2,033,448.133	988,285.295
56+84.10	383.37' Lt.	2,033,472.936	988,285.909
57+05.21	501.62' Lt.	2,033,592.147	988,300.694
57+11.39	485.32' Lt.	2,033,576.204	988,307.733
57+13.83	389.55' Lt.	2,033,480.697	988,315.268
57+19.96	459.68' Lt.	2,033,551.056	988,317.660
57+21.89	392.62' Lt.	2,033,484.187	988,323.149
57+31.46	431.30' Lt.	2,033,523.322	988,330.654

PARCEL NUMBER	OWNER	TOTAL HOLDINGS ACRES	PART TAKEN ACRES	AREA IN EXISTING R.O.W. ACRES	REMAINDER AREA ACRES	EASEMENT ACRES	AREA SQUARE FEET	EASEMENT PURPOSE	PERMANENT INDEX NUMBER	PROPERTY ACQUIRED BY
1G60020-A 1G60020-B 1G60020P.E.-A 1G60020P.E.-B 1G60020T.E.-A 1G60020T.E.-B 1G60020T.E.-C 1G60020T.E.-D 1G60020T.E.-E 1G60020T.E.-F	Crystal Lake Park District, an Illinois Municipal Corporation	72.480	A=0.018 B=0.097	0.094	72.365	P.E.-A=0.212 P.E.-B=0.005 T.E.-A=0.066 T.E.-B=0.611 T.E.-C=0.134 T.E.-D=0.011 T.E.-E=0.016 T.E.-F=1.267	N/A 199 N/A N/A N/A N/A N/A N/A	Drainage Purposes Drainage Purposes Construction Purposes Construction Purposes Construction Purposes Construction Purposes Construction Purposes Construction Purposes	14-32-226-002 14-32-226-003	

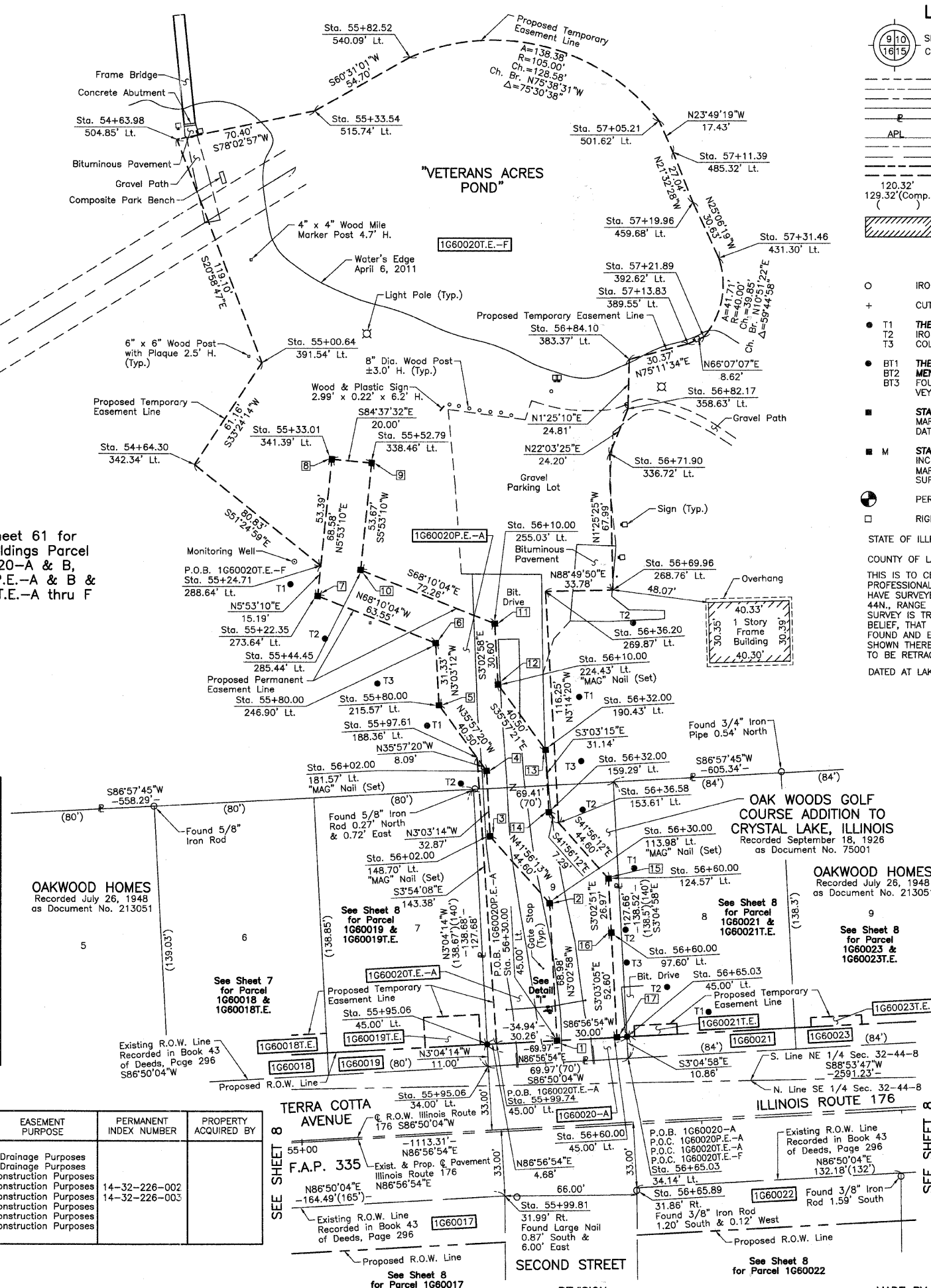

**LEGEND**

SECTION CORNER 16 15 QUARTER SECTION CORNER

SECTION LINE  
QUARTER SECTION LINE  
QUARTER QUARTER SECTION LINE  
PLATTED LOT LINE  
PROPERTY (DEED) LINE

APL  
APPARENT PROPERTY LINE  
CENTER LINE  
EXISTING RIGHT OF WAY LINE  
PROPOSED RIGHT OF WAY LINE  
PROPOSED EASEMENT  
MEASURED DIMENSION  
COMPUTED DIMENSION  
RECORD DATA

EXISTING BUILDING

Scale: 1"=30'

Bearings and Coordinates are referenced to the Illinois Coordinate System NAD83 (1997) East Zone, according to the H.A.R.N. Network.

○ IRON PIPE OR ROD FOUND    ⊕ "MAG" NAIL SET  
+ CUT CROSS FOUND OR SET    ● 5/8" REBAR SET

● T1 THESE STAKES REFERENCE FOUND OR SET MONUMENTATION. SET 5/8 INCH IRON ROD FLUSH WITH GROUND TO THE FOUND IRON STAKE. IDENTIFIED BY COLORED PLASTIC CAP BEARING SURVEYORS REGISTRATION NUMBER.  
● BT1 THESE STAKES, IN CULTIVATED AREAS, REFERENCE FOUND OR SET MONUMENTATION. BURIED 5/8 INCH IRON ROD 20 INCHES BELOW GROUND TO THE FOUND IRON STAKE. IDENTIFIED BY COLORED PLASTIC CAP BEARING SURVEYORS REGISTRATION NUMBER.  
● BT2  
● BT3

■ STAKING OF PROPOSED RIGHT OF WAY. SET DIVISION OF HIGHWAYS SURVEY MARKER TO MONUMENT THE POSITION SHOWN. IDENTIFIED BY INSCRIPTION DATA AND SURVEYORS REGISTRATION NUMBER.  
■ M STAKING OF PROPOSED RIGHT OF WAY IN CULTIVATED AREAS. BURIED 5/8 INCH METAL ROD 20 INCHES BELOW GROUND TO MARK FUTURE SURVEY MARKER POSITION IDENTIFIED BY COLORED PLASTIC CAP BEARING SURVEYORS REGISTRATION NUMBER.

⊙ PERMANENT SURVEY MARKER, I.D.O.T. STD 2135 (TO BE SET BY OTHERS)  
□ RIGHT OF WAY STAKING PROPOSED TO BE SET.

STATE OF ILLINOIS }  
COUNTY OF LAKE } SS

THIS IS TO CERTIFY THAT WE, JORGENSEN & ASSOCIATES, INC., AN ILLINOIS PROFESSIONAL DESIGN FIRM LAND SURVEYING CORPORATION, NUMBER 184-2771, HAVE SURVEYED THE PLAT OF HIGHWAYS SHOWN HEREON IN SECTION 32, TOWNSHIP 44N., RANGE 8E., OF THE THIRD PRINCIPAL MERIDIAN, McHENRY COUNTY, THAT THE SURVEY IS TRUE AND COMPLETE AS SHOWN TO THE BEST OF MY KNOWLEDGE AND BELIEF, THAT THE PLAT CORRECTLY REPRESENTS SAID SURVEY, THAT ALL MONUMENTS FOUND AND ESTABLISHED ARE OF PERMANENT QUALITY AND OCCUPY THE POSITIONS SHOWN THEREON AND THAT THE MONUMENTS ARE SUFFICIENT TO ENABLE THE SURVEY TO BE RETRACED. MADE FOR THE DEPARTMENT OF TRANSPORTATION, STATE OF ILLINOIS.

DATED AT LAKE VILLA, ILLINOIS THIS \_\_\_\_\_ DAY OF \_\_\_\_\_ 20\_\_\_\_ A.D.

PRESIDENT  
ILLINOIS PROFESSIONAL LAND SURVEYOR NO. 35-2797  
LICENSE EXPIRATION DATE: NOVEMBER 30, 2012  
THIS PROFESSIONAL SERVICE CONFORMS TO THE CURRENT ILLINOIS MINIMUM STANDARDS FOR A BOUNDARY SURVEY.

NOTE: SURFACE COORDINATES ARE SHOWN.

COORDINATE TABLE			
STATION	OFFSET	NORTH	EAST
54+63.98	504.85' Lt.	2,033,582.533	988,059.639
54+64.30	342.34' Lt.	2,033,420.272	988,068.606
55+00.64	391.54' Lt.	2,033,471.333	988,102.279
55+22.35	273.64' Lt.	2,033,354.756	988,130.232
55+24.71	288.64' Lt.	2,033,369.863	988,131.790
55+33.01	341.39' Lt.	2,033,422.974	988,137.265
55+33.54	515.74' Lt.	2,033,597.110	988,128.511
55+44.45	285.44' Lt.	2,033,367.712	988,151.674
55+52.79	338.46' Lt.	2,033,421.101	988,157.178
55+80.00	215.57' Lt.	2,033,299.837	988,190.890
55+80.00	246.90' Lt.	2,033,331.124	988,189.221
55+82.52	540.09' Lt.	2,033,624.033	988,176.129
55+95.06	34.00' Lt.	2,033,119.328	988,215.595
55+95.06	45.00' Lt.	2,033,130.310	988,215.006

JORGENSEN & ASSOCIATES, INC.  
120 PARK AVENUE  
LAKE VILLA, ILLINOIS 60046  
(847) 356-3371

SHEET 1 IS A COVER SHEET AND IS NOT RECORDED.

**PLAT OF HIGHWAYS**  
**STATE OF ILLINOIS**  
**DEPARTMENT OF TRANSPORTATION**  
F.A.U. 0085 (WALKUP ROAD)  
SECTION 00-00246-00-FP McHENRY COUNTY  
PROJECT JOB NO. R-91-006-06  
STATION 54+00 TO STATION 58+00  
SCALE: 1"=30' SHEET 8A OF 74