

PART OF THE EAST 1/2 OF SEC. 32, TWP. 44 N., R. 8 E. OF THE 3RD. P.M., IN McHENRY COUNTY, ILLINOIS.

PARCEL NUMBER	OWNER	TOTAL HOLDINGS ACRES	PART TAKEN ACRES	SQUARE FEET	AREA IN EXISTING R.O.W. ACRES	REMAINDER AREA ACRES	EASEMENT AREA ACRES	SQUARE FEET	EASEMENT PURPOSE	PERMANENT INDEX NUMBER	PROPERTY ACQUIRED BY
1G60024	Nancy L. Larsen	0.292	0.071	N/A	N/A	0.221	N/A	N/A	N/A	14-32-428-008	
1G60025 1G60025T.E.	ATG Trust Company, as Trustee under a trust agreement dated the 29th day of November, 2006, known as Trust Number L-006-136	0.266	0.020	N/A	N/A	0.246	0.003	118	Driveway Construction	14-32-277-003	
1G60026	Nina L. Martin	0.266	0.020	N/A	N/A	0.246	N/A	N/A	N/A	14-32-277-004	
1G60027	Gilbert Barkstrom	0.322	0.005	204	N/A	0.317	N/A	N/A	N/A	14-32-429-001	
1G60028	Cheryl Heiden	0.265	0.001	46	N/A	0.264	N/A	N/A	N/A	14-32-277-005	

EXISTING R.O.W. RECORDED INFORMATION		
Parcel	Document No.	Date Recorded
1G60024	Book 43 of Deeds, Page 296	August 13, 1868
1G60025	Book 43 of Deeds, Page 296	August 13, 1868
1G60026	Book 43 of Deeds, Page 296	August 13, 1868
1G60027	Book 43 of Deeds, Page 296	August 13, 1868
1G60028	Book 43 of Deeds, Page 296	August 13, 1868
---	Book 43 of Deeds, Page 296	August 13, 1868

Schedule of Ties		
Point Number	Tie to point	Tie Distance (feet)
1	T1	14.79
	T2	10.19
	T3	6.02
2	T1	26.69
	T2	15.52
	T3	10.68
3	T1	13.31
	T2	22.70
	T3	32.80
4	T1	20.33
	T2	18.27
	T3	18.15
5	T1	11.85
	T2	8.20
	T3	8.53

LEGEND

- SECTION CORNER 16
- QUARTER SECTION CORNER
- SECTION LINE
- QUARTER SECTION LINE
- PLATTED LOT LINE
- PROPERTY (DEED) LINE
- APL
- CENTER LINE
- EXISTING RIGHT OF WAY LINE
- PROPOSED RIGHT OF WAY LINE
- PROPOSED EASEMENT
- MEASURED DIMENSION
- COMPUTED DIMENSION
- RECORD DATA
- EXISTING BUILDING
- IRON PIPE OR ROD FOUND
- CUT CROSS FOUND OR SET
- THESE STAKES REFERENCE FOUND OR SET MONUMENTATION. SET 5/8 INCH IRON ROD FLUSH WITH GROUND TO THE FOUND IRON STAKE. IDENTIFIED BY COLORED PLASTIC CAP BEARING SURVEYORS REGISTRATION NUMBER.
- THESE STAKES, IN CULTIVATED AREAS, REFERENCE FOUND OR SET MONUMENTATION. BURIED 5/8 INCH IRON ROD 20 INCHES BELOW GROUND TO THE FOUND IRON STAKE. IDENTIFIED BY COLORED PLASTIC CAP BEARING SURVEYORS REGISTRATION NUMBER.
- STAKING OF PROPOSED RIGHT OF WAY. SET DIVISION OF HIGHWAYS SURVEY MARKER TO MONUMENT THE POSITION SHOWN. IDENTIFIED BY INSCRIPTION DATA AND SURVEYORS REGISTRATION NUMBER.
- STAKING OF PROPOSED RIGHT OF WAY IN CULTIVATED AREAS. BURIED 5/8 INCH METAL ROD 20 INCHES BELOW GROUND TO MARK FUTURE SURVEY MARKER POSITION IDENTIFIED BY COLORED PLASTIC CAP BEARING SURVEYORS REGISTRATION NUMBER.
- PERMANENT SURVEY MARKER, I.D.O.T. STD 2135 (TO BE SET BY OTHERS)
- RIGHT OF WAY STAKING PROPOSED TO BE SET.

BEARINGS AND COORDINATES ARE REFERENCED TO THE ILLINOIS COORDINATE SYSTEM NAD83 (1997) EAST ZONE, ACCORDING TO THE H.A.R.N. NETWORK.

STATE OF ILLINOIS }  
COUNTY OF LAKE }

THIS IS TO CERTIFY THAT WE, JORGENSEN & ASSOCIATES, INC., AN ILLINOIS PROFESSIONAL DESIGN FIRM LAND SURVEYING CORPORATION, NUMBER 184-2771, HAVE SURVEYED THE PLAT OF HIGHWAYS SHOWN HEREON IN SECTION 32, TOWNSHIP 44N., RANGE 8E., OF THE THIRD PRINCIPAL MERIDIAN, McHENRY COUNTY, THAT THE SURVEY IS TRUE AND COMPLETE AS SHOWN TO THE BEST OF MY KNOWLEDGE AND BELIEF, THAT THE PLAT CORRECTLY REPRESENTS SAID SURVEY, THAT ALL MONUMENTS FOUND AND ESTABLISHED ARE OF PERMANENT QUALITY AND OCCUPY THE POSITIONS SHOWN THEREON AND THAT THE MONUMENTS ARE SUFFICIENT TO ENABLE THE SURVEY TO BE RETRACED. MADE FOR THE DEPARTMENT OF TRANSPORTATION, STATE OF ILLINOIS. DATED AT LAKE VILLA, ILLINOIS THIS \_\_\_\_ DAY OF \_\_\_\_ 20\_\_ A.D.

JORGENSEN & ASSOCIATES, INC.  
120 PARK AVENUE  
LAKE VILLA, ILLINOIS 60046  
(847) 356-3371

PRESIDENT  
ILLINOIS PROFESSIONAL LAND SURVEYOR NO. 35-2797  
LICENSE EXPIRATION DATE: NOVEMBER 30, 2010  
THIS PROFESSIONAL SERVICE CONFORMS TO THE CURRENT ILLINOIS MINIMUM STANDARDS FOR A BOUNDARY SURVEY.  
NOTE: SURFACE COORDINATES ARE SHOWN.

COORDINATE TABLE			
STATION	OFFSET	NORTH	EAST
57+96.97	55.00' Rt.	2,033,041.201	988,421.960
57+98.07	31.59' Rt.	2,033,064.632	988,421.811
58+32.95	45.00' Lt.	2,033,142.974	988,452.561
58+32.96	34.48' Lt.	2,033,132.465	988,453.133
58+40.13	45.00' Lt.	2,033,143.356	988,459.730
58+40.13	48.96' Lt.	2,033,147.312	988,459.519
58+69.95	45.00' Lt.	2,033,144.944	988,489.510
58+69.95	48.96' Lt.	2,033,148.900	988,489.299
59+16.91	45.00' Lt.	2,033,147.444	988,536.405
59+16.93	34.64' Lt.	2,033,137.102	988,536.970
59+29.14	55.00' Rt.	2,033,048.237	988,553.945
59+30.25	31.33' Rt.	2,033,071.931	988,553.793
59+89.21	55.00' Rt.	2,033,051.434	988,613.925
59+90.33	31.21' Rt.	2,033,075.249	988,613.774
60+00.87	45.00' Lt.	2,033,151.913	988,620.248

COORDINATE TABLE			
STATION	OFFSET	NORTH	EAST
60+00.89	34.81' Lt.	2,033,141.738	988,620.806
60+05.40	34.82' Lt.	2,033,141.988	988,625.314
60+05.40	45.00' Lt.	2,033,152.155	988,624.772
60+07.50	31.18' Rt.	2,033,076.197	988,630.916
60+84.76	35.01' Lt.	2,033,146.375	988,704.643
61+22.74	30.73' Rt.	2,033,082.548	988,745.756

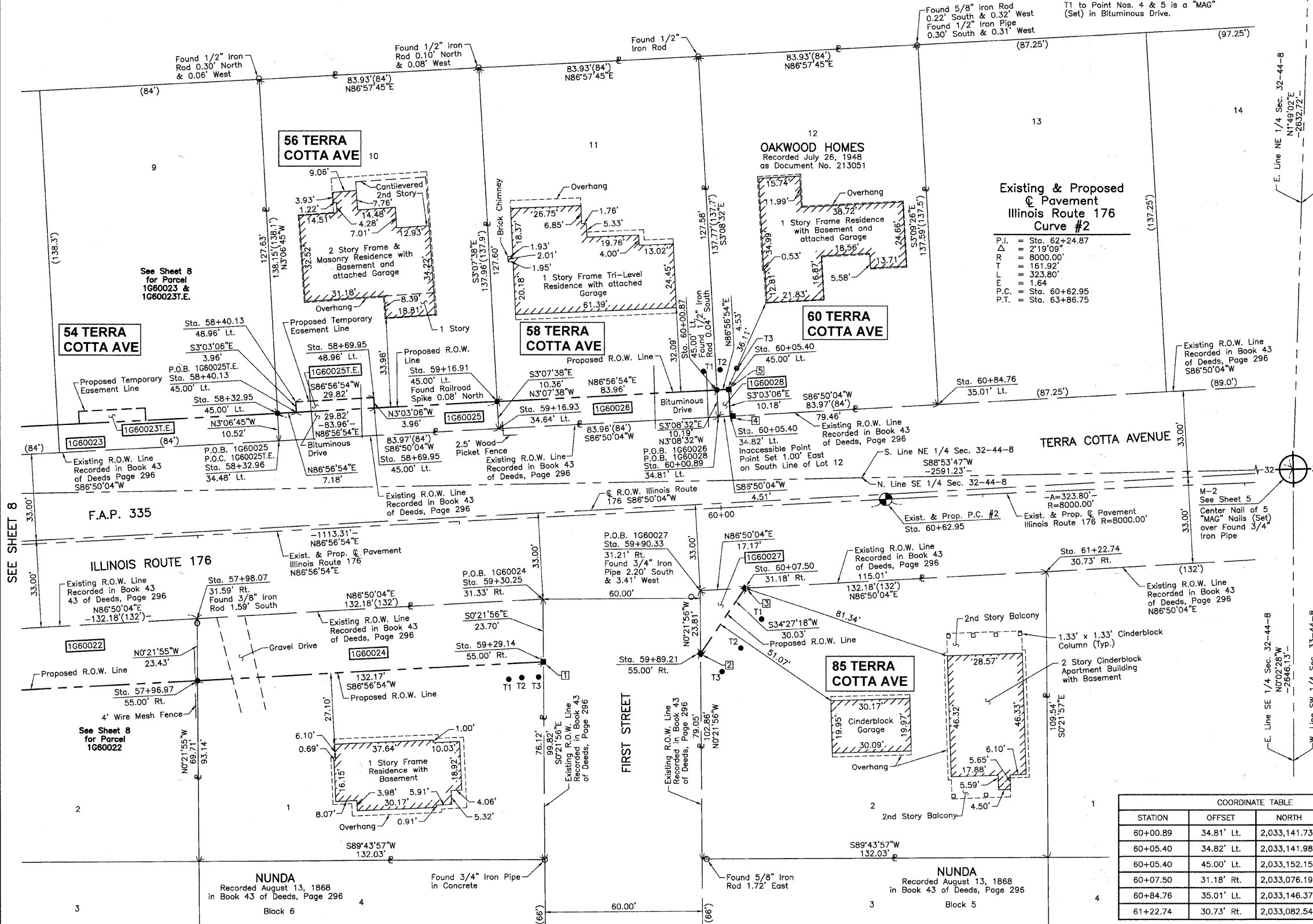

BY	DATE	MADE	CHECKED	INDEXED	NOTEBOOK NO.

SEE SHEET 8