

PART OF THE NE 1/4 OF SEC. 32, TWP. 44 N., R. 8 E. OF THE 3RD. P.M., IN McHENRY COUNTY, ILLINOIS.

PARCEL NUMBER	OWNER	TOTAL HOLDINGS ACRES	PART TAKEN ACRES	AREA IN EXISTING R.O.W. ACRES	REMAINDER AREA ACRES	EASEMENT AREA		EASEMENT PURPOSE	PERMANENT INDEX NUMBER	PROPERTY ACQUIRED BY
						ACRES	SQUARE FEET			
1G60020-A 1G60020-B 1G60020P.E.-A 1G60020P.E.-B 1G60020T.E.-A 1G60020T.E.-B 1G60020T.E.-C 1G60020T.E.-D 1G60020T.E.-E 1G60020T.E.-F	Crystal Lake Park District, an Illinois Municipal Corporation	72.480	A=0.018 B=0.097	0.094	72.365	P.E.-A=0.203 P.E.-B=0.005 T.E.-A=0.066 T.E.-B=0.611 T.E.-C=0.134 T.E.-D=0.011 T.E.-E=0.016 T.E.-F=1.276	N/A 199 N/A N/A N/A N/A N/A N/A	Drainage Purposes Drainage Purposes Construction Purposes Construction Purposes Construction Purposes Construction Purposes	14-32-226-002 14-32-226-003	
1G60033	Steven Lutter and Kathryn Lutter, husband and wife, not in tenancy in common and not in joint tenancy, but in tenancy by the entirety	1.150	0.322	0.241	0.828	N/A	N/A	N/A	14-32-251-006	
1G60034 1G60034T.E.	Robert E. Syversen and Barbara A. Syversen, in joint tenancy	1.248	0.057	N/A	1.191	0.005	219	Driveway Construction	14-32-203-004	

STATION	OFFSET	NORTH	EAST
63+04.76	33.09' Lt.	2,034,359.192	987,591.754
63+06.72	18.24' Rt.	2,034,360.324	987,643.111
63+14.84	65.00' Rt.	2,034,367.657	987,689.996
63+14.84	70.00' Rt.	2,034,367.574	987,694.996
63+68.05	46.90' Rt.	2,034,421.078	987,672.822
63+68.05	70.00' Rt.	2,034,420.653	987,695.922
63+70.05	50.00' Lt.	2,034,424.861	987,575.979
63+70.74	33.04' Lt.	2,034,425.234	987,592.945
64+80.88	59.88' Lt.	2,034,536.083	987,568.358
64+81.60	50.00' Lt.	2,034,536.579	987,578.254
65+03.30	59.88' Lt.	2,034,558.539	987,568.867
65+03.38	50.00' Lt.	2,034,558.396	987,578.749
65+14.79	50.00' Lt.	2,034,569.814	987,579.014
65+15.57	32.66' Lt.	2,034,570.196	987,596.373

P.I.	Sta.
P.I.	Sta. 58+90.69
Δ	1759.27'
R	5796.18'
T	100.71'
L	201.40'
E	0.88'
P.R.C.	Sta. 57+89.98
P.C.C.	Sta. 59+91.38

P.I.	Sta.
P.I.	Sta. 65+79.82
Δ	2200.00'
R	28894.61'
T	588.44'
L	1176.71'
E	5.99'
P.C.C.	Sta. 59+91.38
P.T.	Sta. 71+68.09

Parcel	Document No.	Date Recorded
1G60020	193793	July 31, 1946
1G60033	199784	March 19, 1947
1G60033	322264	April 27, 1957
1G60034	322264	April 27, 1957
-----	199784	March 19, 1947
-----	322264	April 27, 1957
-----	764661	April 10, 1979

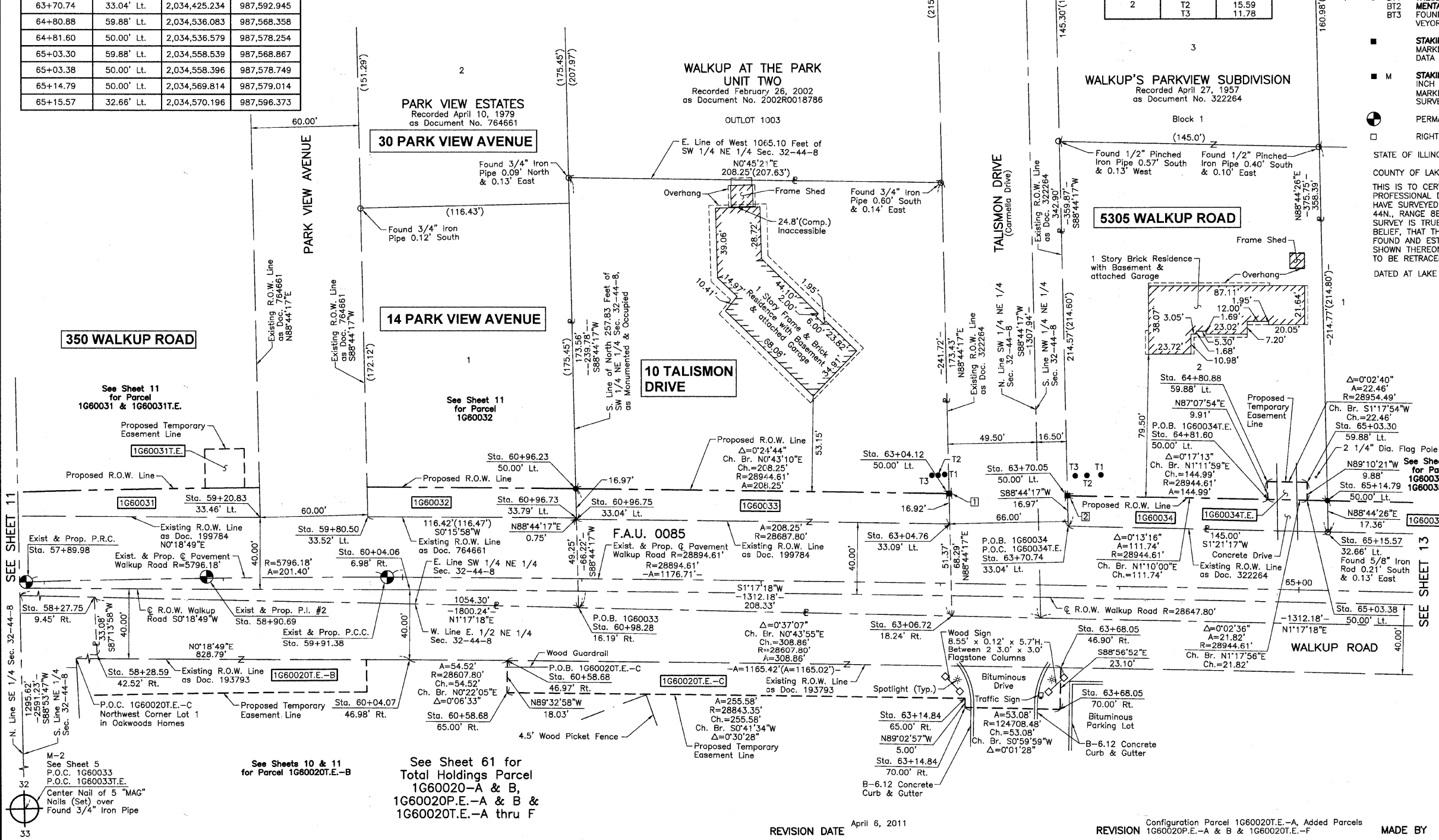

**LEGEND**

SECTION CORNER 16 15 QUARTER SECTION CORNER

SECTION LINE  
QUARTER SECTION LINE  
QUARTER, QUARTER SECTION LINE  
PLATTED LOT LINE  
PROPERTY (DEED) LINE

APL APPARENT PROPERTY LINE  
C.E.L. CENTER LINE  
E.R.W.L. EXISTING RIGHT OF WAY LINE  
P.R.W.L. PROPOSED RIGHT OF WAY LINE  
P.E. PROPOSED EASEMENT  
M.D. MEASURED DIMENSION  
C.D. COMPUTED DIMENSION  
R.D. RECORD DATA

EXISTING BUILDING

Bearings and Coordinates are referenced to the Illinois Coordinate System NAD83 (1997) East Zone, according to the H.A.R.N. Network.

SCALE: 1"=30'

IRON PIPE OR ROD FOUND  
CUT CROSS FOUND OR SET  
THESE STAKES REFERENCE FOUND OR SET MONUMENTATION, SET 5/8 INCH IRON ROD FLUSH WITH GROUND TO THE FOUND IRON STAKE, IDENTIFIED BY COLORED PLASTIC CAP BEARING SURVEYORS REGISTRATION NUMBER.  
THESE STAKES, IN CULTIVATED AREAS, REFERENCE FOUND OR SET MONUMENTATION, BURIED 5/8 INCH IRON ROD 20 INCHES BELOW GROUND TO THE FOUND IRON STAKE, IDENTIFIED BY COLORED PLASTIC CAP BEARING SURVEYORS REGISTRATION NUMBER.  
STAKING OF PROPOSED RIGHT OF WAY, SET DIVISION OF HIGHWAYS SURVEY MARKER TO MONUMENT THE POSITION SHOWN, IDENTIFIED BY INSCRIPTION DATA AND SURVEYORS REGISTRATION NUMBER.  
STAKING OF PROPOSED RIGHT OF WAY IN CULTIVATED AREAS, BURIED 5/8 INCH IRON ROD 20 INCHES BELOW GROUND TO MARK FUTURE SURVEY MARKER POSITION IDENTIFIED BY COLORED PLASTIC CAP BEARING SURVEYORS REGISTRATION NUMBER.  
PERMANENT SURVEY MARKER, I.D.O.T. STD 2135 (TO BE SET BY OTHERS)  
RIGHT OF WAY STAKING PROPOSED TO BE SET.

Point Number	Tie to point	Tie Distance (feet)
1	T1	10.83
	T2	11.79
	T3	13.93
2	T1	21.93
	T2	15.59
	T3	11.78

STATE OF ILLINOIS }  
COUNTY OF LAKE } SS

THIS IS TO CERTIFY THAT WE, JORGENSEN & ASSOCIATES, INC., AN ILLINOIS PROFESSIONAL DESIGN FIRM LAND SURVEYING CORPORATION, NUMBER 184-2771, HAVE SURVEYED THE PLAT OF HIGHWAYS SHOWN HEREON IN SECTION 32, TOWNSHIP 44N., RANGE 8E., OF THE THIRD PRINCIPAL MERIDIAN, McHENRY COUNTY, THAT THE SURVEY IS TRUE AND COMPLETE AS SHOWN TO THE BEST OF MY KNOWLEDGE AND BELIEF, THAT THE PLAT CORRECTLY REPRESENTS SAID SURVEY, THAT ALL MONUMENTS FOUND AND ESTABLISHED ARE OF PERMANENT QUALITY AND OCCUPY THE POSITIONS SHOWN THEREON AND THAT THE MONUMENTS ARE SUFFICIENT TO ENABLE THE SURVEY TO BE RETRACED. MADE FOR THE DEPARTMENT OF TRANSPORTATION, STATE OF ILLINOIS.

DATED AT LAKE VILLA, ILLINOIS THIS \_\_\_\_ DAY OF \_\_\_\_ 20\_\_ A.D.

NOTE: SURFACE COORDINATES ARE SHOWN.

STATION	OFFSET	NORTH	EAST
58+27.75	9.45' Rt.	2,033,881.892	987,632.353
58+28.59	42.52' Rt.	2,033,883.490	987,665.397
59+20.83	33.46' Lt.	2,033,974.518	987,588.069
59+80.50	33.52' Lt.	2,034,034.529	987,587.899
60+04.06	6.98' Rt.	2,034,057.931	987,628.526
60+04.07	46.98' Rt.	2,034,057.712	987,668.525
60+58.68	46.97' Rt.	2,034,112.235	987,668.876
60+58.68	65.00' Rt.	2,034,112.093	987,686.906
60+96.23	50.00' Lt.	2,034,150.588	987,572.222
60+96.73	33.79' Lt.	2,034,150.945	987,588.440
60+96.75	33.04' Lt.	2,034,150.962	987,589.185
60+98.28	16.19' Rt.	2,034,152.046	987,638.428
63+04.12	50.00' Lt.	2,034,358.820	987,574.837

JORGENSEN & ASSOCIATES, INC.  
120 PARK AVENUE  
LAKE VILLA, ILLINOIS 60046  
(847) 356-3371

SHEET 1 IS A COVER SHEET AND IS NOT RECORDED.

**PLAT OF HIGHWAYS**  
STATE OF ILLINOIS  
DEPARTMENT OF TRANSPORTATION  
F.A.U. 0085 (WALKUP ROAD)  
SECTION 00-00246-00-FP McHENRY COUNTY  
PROJECT JOB NO. R-91-006-06  
STATION 58+00 TO STATION 66+00  
SCALE: 1"=30' SHEET 12 OF 74

**BUREAU OF LAND ACQUISITION**  
201 WEST CENTER COURT  
SCHAUMBURG, ILLINOIS 60196

ROW PLAT MADE CHECKED INKED NOTEBOOK NO.

SEE SHEET 11 FOR PARCEL 1G60031 & 1G60031T.E.  
SEE SHEET 11 FOR PARCEL 1G60032  
SEE SHEET 13 FOR PARCEL 1G60035 & 1G60035T.E.  
SEE SHEET 15

REVISION DATE April 6, 2011

REVISION Configuration Parcel 1G60020T.E.-A, Added Parcels 1G60020P.E.-A & B & 1G60020T.E.-F

MADE BY