

PART OF THE NW 1/4 OF SEC. 16 AND PART OF THE NE 1/4 OF SEC. 17, TWP. 44 N., R. 8 E. OF THE 3RD. P.M., IN McHENRY COUNTY, ILLINOIS.

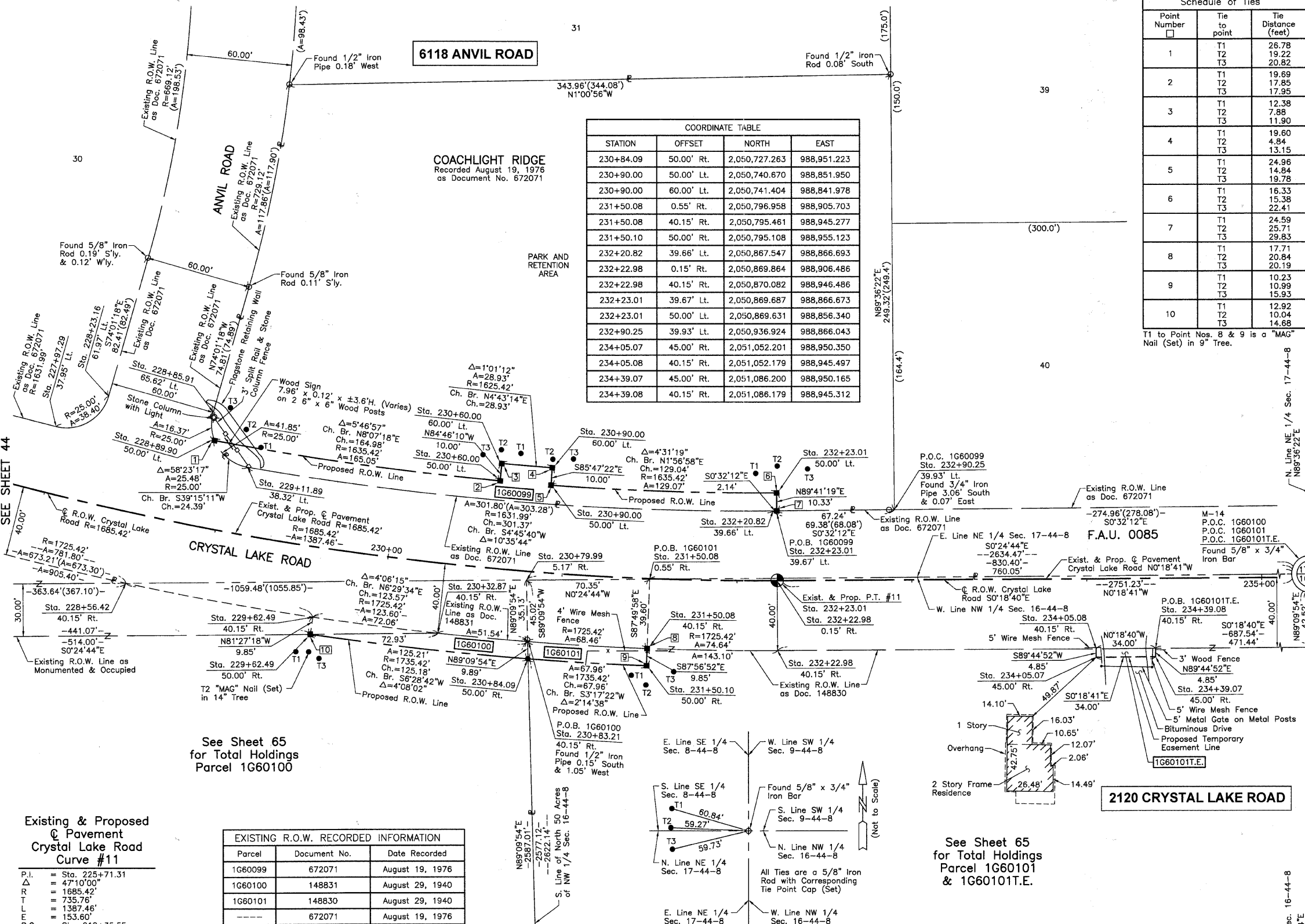

STATION	OFFSET	NORTH	EAST
230+84.09	50.00' Rt.	2,050,727.263	988,951.223
230+90.00	50.00' Lt.	2,050,740.670	988,851.950
230+90.00	60.00' Lt.	2,050,741.404	988,841.978
231+50.08	0.55' Rt.	2,050,796.958	988,905.703
231+50.08	40.15' Rt.	2,050,795.461	988,945.277
231+50.10	50.00' Rt.	2,050,795.108	988,955.123
232+20.82	39.66' Lt.	2,050,867.547	988,866.693
232+22.98	0.15' Rt.	2,050,869.864	988,906.486
232+22.98	40.15' Rt.	2,050,870.082	988,946.486
232+23.01	39.67' Lt.	2,050,869.687	988,866.673
232+23.01	50.00' Lt.	2,050,869.631	988,856.340
232+90.25	39.93' Lt.	2,050,936.924	988,866.043
234+05.07	45.00' Rt.	2,051,052.201	988,950.350
234+05.08	40.15' Rt.	2,051,052.179	988,945.497
234+39.07	45.00' Rt.	2,051,086.200	988,950.165
234+39.08	40.15' Rt.	2,051,086.179	988,945.312

Point Number	Tie to point	Tie Distance (feet)
1	T1	26.78
	T2	19.22
	T3	20.82
2	T1	19.69
	T2	17.85
	T3	17.95
3	T1	12.38
	T2	7.88
	T3	11.90
4	T1	19.60
	T2	4.84
	T3	13.15
5	T1	24.96
	T2	14.84
	T3	19.78
6	T1	16.33
	T2	15.38
	T3	22.41
7	T1	24.59
	T2	25.71
	T3	29.83
8	T1	17.71
	T2	20.84
	T3	20.19
9	T1	10.23
	T2	10.99
	T3	15.93
10	T1	12.92
	T2	10.04
	T3	14.68

**LEGEND**

SECTION CORNER 16 QUARTER SECTION CORNER 15

SECTION LINE  
QUARTER SECTION LINE  
QUARTER SECTION LINE  
PLATTED LOT LINE  
PROPERTY (DEED) LINE

APPARENT PROPERTY LINE  
CENTER LINE  
EXISTING RIGHT OF WAY LINE  
PROPOSED RIGHT OF WAY LINE  
PROPOSED EASEMENT  
MEASURED DIMENSION  
COMPUTED DIMENSION  
RECORD DATA

EXISTING BUILDING

Bearings and Coordinates are referenced to the Illinois Coordinate System NAD83 (1997) East Zone, according to the H.A.R.N. Network.

IRON PIPE OR ROD FOUND "MAG" NAIL SET  
CUT CROSS FOUND OR SET 5/8" REBAR SET

THESE STAKES REFERENCE FOUND OR SET MONUMENTATION. SET 5/8 INCH IRON ROD FLUSH WITH GROUND TO THE FOUND IRON STAKE. IDENTIFIED BY COLORED PLASTIC CAP BEARING SURVEYORS REGISTRATION NUMBER.

THESE STAKES, IN CULTIVATED AREAS, REFERENCE FOUND OR SET MONUMENTATION. BURIED 5/8 INCH IRON ROD 20 INCHES BELOW GROUND TO THE FOUND IRON STAKE. IDENTIFIED BY COLORED PLASTIC CAP BEARING SURVEYORS REGISTRATION NUMBER.

STAKING OF PROPOSED RIGHT OF WAY. SET DIVISION OF HIGHWAYS SURVEY MARKER TO MONUMENT THE POSITION SHOWN. IDENTIFIED BY INSCRIPTION DATA AND SURVEYORS REGISTRATION NUMBER.

STAKING OF PROPOSED RIGHT OF WAY IN CULTIVATED AREAS. BURIED 5/8 INCH METAL ROD 20 INCHES BELOW GROUND TO MARK FUTURE SURVEY MARKER POSITION IDENTIFIED BY COLORED PLASTIC CAP BEARING SURVEYORS REGISTRATION NUMBER.

PERMANENT SURVEY MARKER, I.D.O.T STD 2135 (TO BE SET BY OTHERS)

RIGHT OF WAY STAKING PROPOSED TO BE SET.

STATE OF ILLINOIS }  
COUNTY OF LAKE }

THIS IS TO CERTIFY THAT WE, JORGENSEN & ASSOCIATES, INC., AN ILLINOIS PROFESSIONAL DESIGN FIRM LAND SURVEYING CORPORATION, NUMBER 184-2771, HAVE SURVEYED THE PLAT OF HIGHWAYS SHOWN HEREON BETWEEN SECTION 15, TOWNSHIP 44N., RANGE 8E. AND SECTION 17, TOWNSHIP 44N., RANGE 8E., OF THE THIRD PRINCIPAL MERIDIAN, McHENRY COUNTY, THAT THE SURVEY IS TRUE AND COMPLETE AS SHOWN TO THE BEST OF MY KNOWLEDGE AND BELIEF, THAT THE PLAT CORRECTLY REPRESENTS SAID SURVEY, THAT ALL MONUMENTS FOUND AND ESTABLISHED ARE OF PERMANENT QUALITY AND OCCUPY THE POSITIONS SHOWN THEREON AND THAT THE MONUMENTS ARE SUFFICIENT TO ENABLE THE SURVEY TO BE RETRACED. MADE FOR THE DEPARTMENT OF TRANSPORTATION, STATE OF ILLINOIS.

DATED AT LAKE VILLA, ILLINOIS THIS \_\_\_\_ DAY OF \_\_\_\_ 20\_\_ A.D.

ILLINOIS PROFESSIONAL LAND SURVEYOR NO. 35-2797  
LICENSE EXPIRATION DATE: NOVEMBER 30, 2010  
THIS PROFESSIONAL SERVICE CONFORMS TO THE CURRENT ILLINOIS MINIMUM STANDARDS FOR A BOUNDARY SURVEY.

NOTE: SURFACE COORDINATES ARE SHOWN.

BY	DATE	MADE	CHECKED	INKED	NOTEBOOK	NO

See Sheet 65 for Total Holdings Parcel 1G60100

Parcel	Document No.	Date Recorded
1G60099	672071	August 19, 1976
1G60100	148831	August 29, 1940
1G60101	148830	August 29, 1940
---	672071	August 19, 1976

Existing & Proposed Pavement Crystal Lake Road Curve #11

P.I. = Sta. 225+71.31  
 Δ = 47°10'00"  
 R = 1685.42'  
 T = 735.76'  
 L = 1387.46'  
 E = 153.60'  
 P.C. = Sta. 218+35.55  
 P.T. = Sta. 232+23.01

M-14 "Monument Record"  
 Northwest Corner of Section 16-44-8  
 N. 2,051,558.989 - E. 988,900.236  
 Recorded August 5, 2010  
 Document No. 2010R00333561

PARCEL NUMBER	OWNER	TOTAL HOLDINGS ACRES	PART TAKEN ACRES	AREA IN EXISTING R.O.W. ACRES	REMAINDER AREA ACRES	EASEMENT AREA SQUARE FEET	EASEMENT PURPOSE	PERMANENT INDEX NUMBER	PROPERTY ACQUIRED BY
1G60099	Coachlight Ridge Home Owners' Association, Inc., an Illinois Corporation	2.025	0.088	N/A	N/A	1.937	N/A	14-17-228-011	
1G60100	Jane M. Devereaux, as Trustee, under a Trust Agreement dated June 10, 2002 and known as the Jane M. Devereaux Revocable Trust	99.321	0.028	0.008	337	99.293	N/A	14-16-100-002	
1G60101	Randolph S. Wirkus, as to an undivided 90% interest and William A. Hellyer and Kelly J. Hellyer, in joint tenancy, as to an undivided 10% interest	50.000	0.075	0.060	N/A	49.925	0.004	165	Driveway Construction

STATION	OFFSET	NORTH	EAST
227+97.29	37.95' Lt.	2,050,457.694	988,818.349
228+23.16	61.97' Lt.	2,050,487.773	988,800.973
228+56.42	40.15' Rt.	2,050,497.532	988,907.856
228+85.91	65.62' Lt.	2,050,547.547	988,810.181
228+89.90	50.00' Lt.	2,050,548.330	988,826.247
229+11.89	38.32' Lt.	2,050,567.215	988,841.679
229+62.49	40.15' Rt.	2,050,604.341	988,927.359
229+62.49	50.00' Rt.	2,050,602.878	988,937.099
230+32.87	40.15' Rt.	2,050,675.803	988,936.575
230+60.00	50.00' Lt.	2,050,711.657	988,849.555
230+60.00	60.00' Lt.	2,050,712.569	988,839.596
230+79.99	5.17' Rt.	2,050,726.607	988,906.209
230+83.21	40.15' Rt.	2,050,727.118	988,941.332

JORGENSEN & ASSOCIATES, INC.  
 120 PARK AVENUE  
 LAKE VILLA, ILLINOIS 60046  
 (847) 356-3371

SHEET 1 IS A COVER SHEET AND IS NOT RECORDED.

**PLAT OF HIGHWAYS**  
 STATE OF ILLINOIS  
 DEPARTMENT OF TRANSPORTATION  
 F.A.U. 0085 (WALKUP ROAD)  
 SECTION 00-00246-00-FP McHENRY COUNTY  
 PROJECT JOB NO. R-91-006-06  
 STATION 228+00 TO STATION 235+00  
 SCALE: 1"=30'  
 SHEET 45 OF 74

**BUREAU OF LAND ACQUISITION**  
 201 WEST CENTER COURT  
 SCHAUMBURG, ILLINOIS 60196