

F.A.U. RTE.	SECTION	COUNTY	TOTAL SHEETS	SHEET NO.
0085	00-00246-02-FP	MCHENRY	292	238
STA.		TO STA.		
FED. ROAD DIST. NO. 1		ILLINOIS FED. AID PROJECT		
CONTRACT NO: 63522				

FINAL SURVEY	DATE
NO. _____	_____
BY _____	_____
NO. _____	_____
BY _____	_____
NO. _____	_____
BY _____	_____
NO. _____	_____

ORIGINAL SURVEY	DATE
NO. _____	_____
BY _____	_____
NO. _____	_____
BY _____	_____
NO. _____	_____
BY _____	_____
NO. _____	_____

\\P1021002.DCN...AL021002.DCN...VPC0000.DGN  
 4-14-2001 15:25:39  
 1 2 3 4 5 6 7 8 9 10 11 12 13 14 15 16 17 18 19 20 21 22 23 24 25 26 27 28 29 30 31 32 33 34 35 36 37 38 39 40 41 42 43 44 45 46 47 48 49 50 51 52 53 54 55 56 57 58 59 60 61 62 63

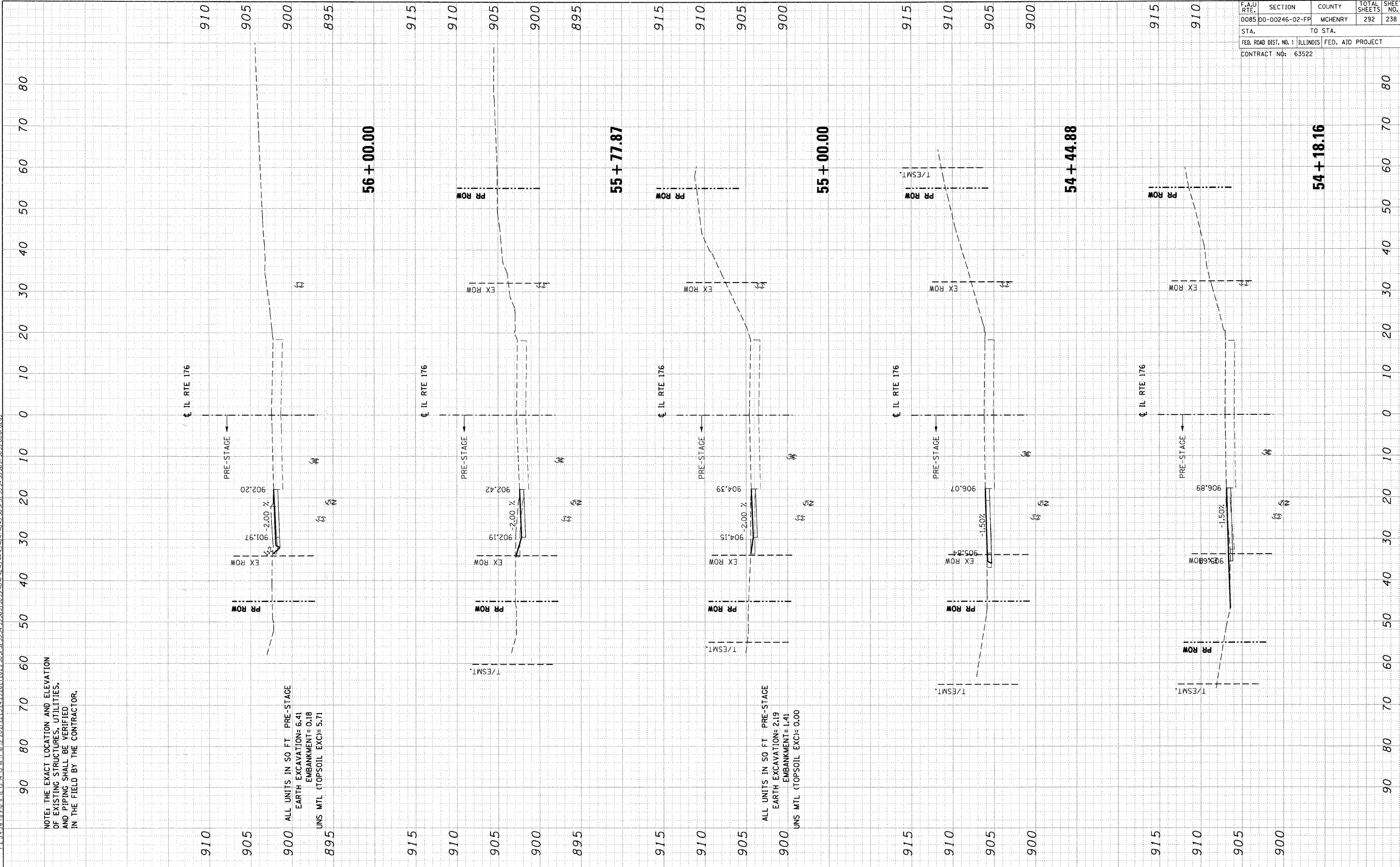

NOTE: THE EXACT LOCATION AND ELEVATION OF EXISTING STRUCTURES, UTILITIES, AND PIPING SHALL BE VERIFIED IN THE FIELD BY THE CONTRACTOR.

ALL UNITS IN SO FT. PRE-STAGE  
 EARTH EXCAVATION= 6.41  
 EMBANKMENT= 0.18  
 UNS MTL (TOPSOIL EXC)= 5.71

ALL UNITS IN SO FT. PRE-STAGE  
 EARTH EXCAVATION= 2.19  
 EMBANKMENT= 1.41  
 UNS MTL (TOPSOIL EXC)= 0.00