F.A.U RTE.	SECTION	COUNTY	TOTAL SHEETS	SHEET NO.
0085	00-00246-02-FP	MCHENRY	292	279
STA. 265+40.77	TO STA. 269+00.00			
FED. ROAD DIST. NO. 1	ILLINOIS	FED. AID PROJECT		
CONTRACT NO: 63522				

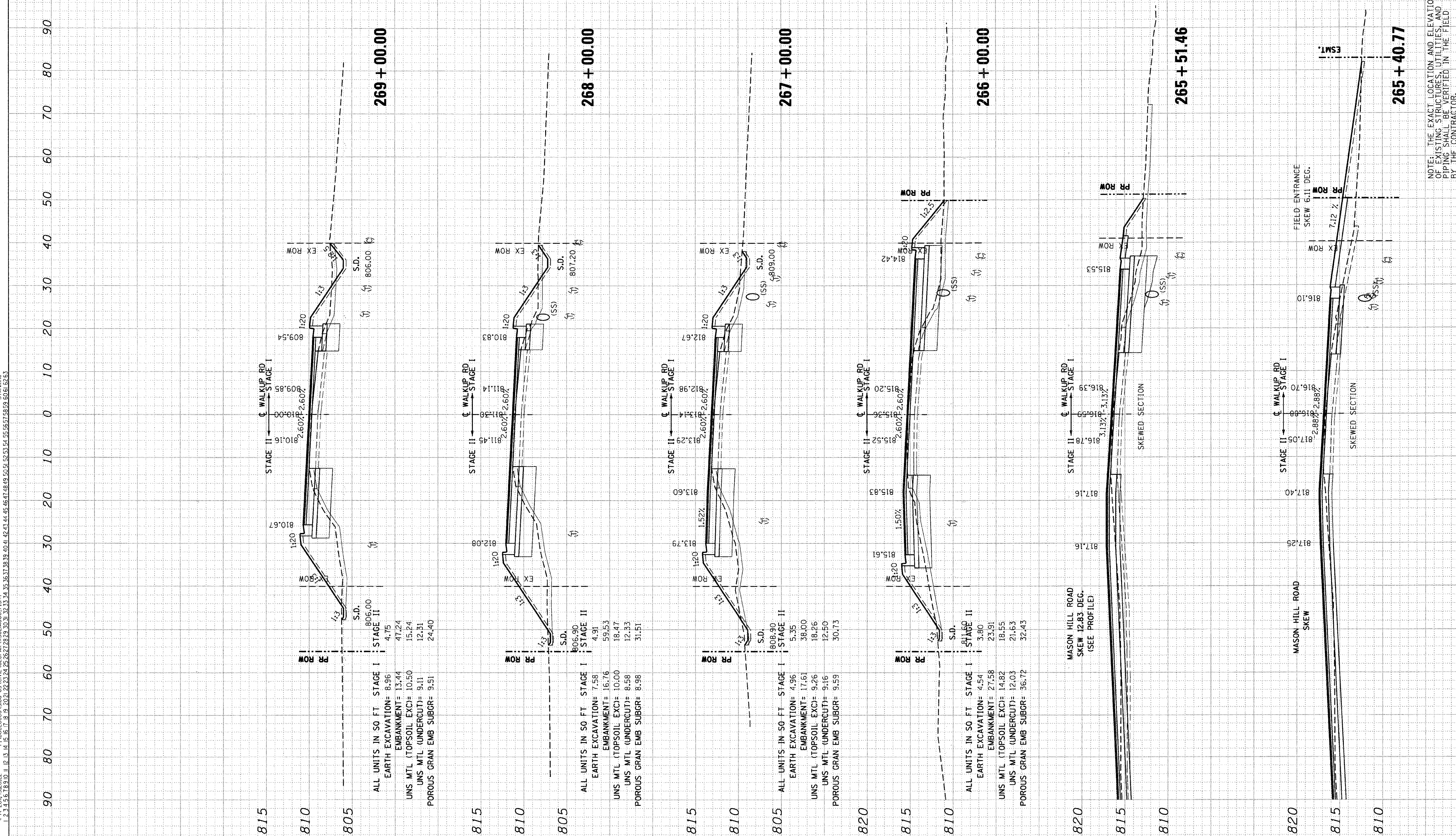

PROPOSED CROSS-SECTIONS: WALKUP ROAD