

V3 Companies  
7325 Janes Avenue  
Woodridge, IL 60517  
630.724.9200 phone  
630.724.9202 fax  
www.v3co.com



FOR INDEX OF SHEETS, SEE SHEET NO. 2

PROJECT LOCATED IN:  
VILLAGE OF VILLA PARK

DESIGN DESIGNATION

4 LANE URBAN COLLECTOR  
ADT ARDMORE AVE.: 10,200 (2005)  
ADT ARDMORE AVE.: 12,000 (2030)  
POSTED SPEED ARDMORE AVE.: 25 MPH  
DESIGN SPEED ARDMORE AVE.: 30 MPH

STRUCTURE NO. 022-6930 (EXISTING)  
STRUCTURE NO. 022-6930 (PROPOSED)

ADT HILL AVE.: 2800



*D.S. Sherman*  
Expires 11-30-11  
SHEETS I-14, 44-50



*Bill Vegrzyn*  
Expires 11-30-12  
SHEETS 15-43

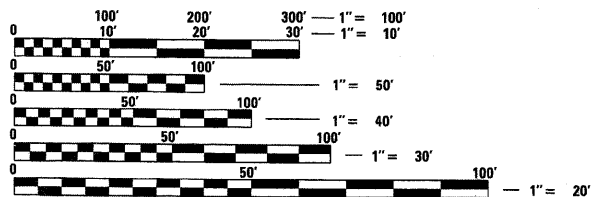

FULL SIZE PLANS HAVE BEEN PREPARED USING STANDARD ENGINEERING SCALES. REDUCED SIZED PLANS WILL NOT CONFORM TO STANDARD SCALES. IN MAKING MEASUREMENTS ON REDUCED PLANS, THE ABOVE SCALES MAY BE USED.

J.U.L.I.E.  
JOINT UTILITY LOCATION INFORMATION FOR EXCAVATION  
1-800-892-0123  
OR 811

PROJECT ENGINEER: DANIEL SHERMAN, P.E.  
PROJECT MANAGER: PHIL MALONEY, P.E., S.E.

CONTRACT NO. 63601

STATE OF ILLINOIS

DEPARTMENT OF TRANSPORTATION

DIVISION OF HIGHWAYS

PLANS FOR PROPOSED  
FEDERAL AID HIGHWAY

FAU 2651 (ARDMORE AVENUE)  
OVER CHICAGO, CENTRAL, & PACIFIC RAILROAD

BRIDGE REHABILITATION

HILL AVENUE: ARDMORE AVENUE TO VILLA AVENUE

RESURFACING

SECTION 07-00083-00-BR

PROJECT BRM8003(799)

VILLAGE OF VILLA PARK

DUPAGE COUNTY

C-91-191-07

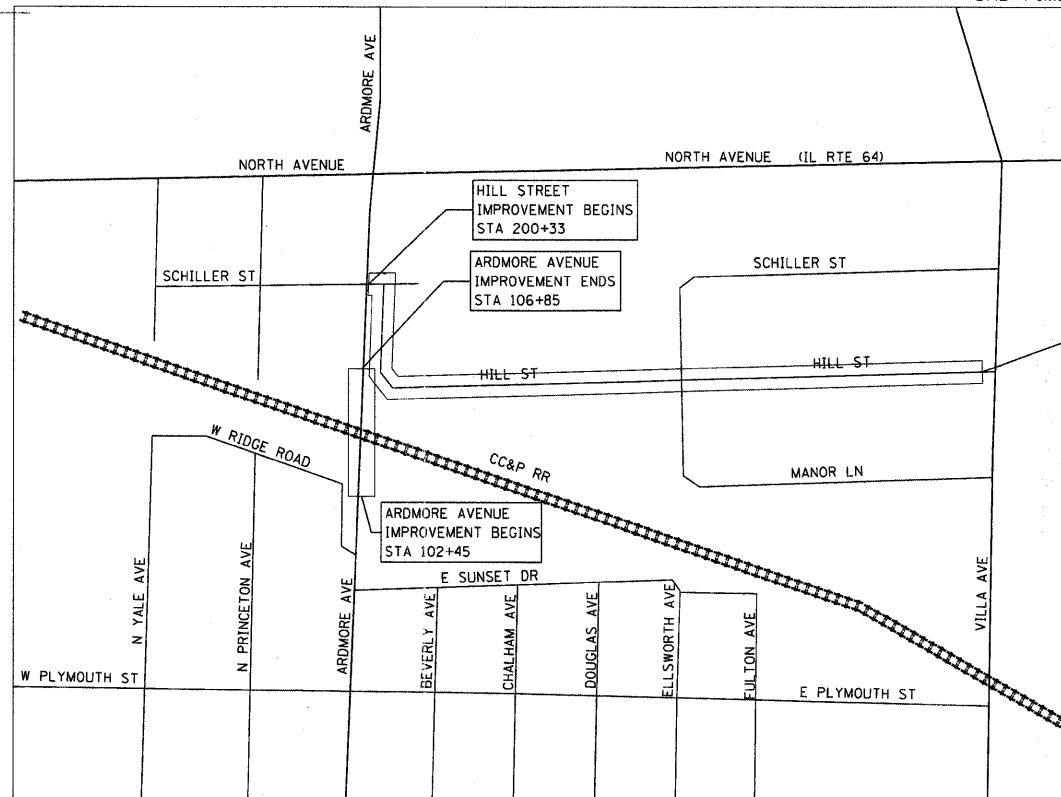

LOCATION MAP  
1" = 652.15 FEET

YORK TOWNSHIP  
GROSS AND NET LENGTH = 440.20 FEET (0.08 MILES) ARDMORE AVENUE  
GROSS AND NET LENGTH = 2,938 FEET (0.56 MILES) HILL AVENUE

F.A.U. RTE.	SECTION	COUNTY	TOTAL SHEETS	SHEET NO.
2651	07-00083-00-BR	DUPAGE	50	1
		ILLINOIS	CONTRACT NO. 63601	



LOCATION OF SECTION INDICATED THUS: -

STATE OF ILLINOIS  
DEPARTMENT OF TRANSPORTATION  
DIVISION OF HIGHWAYS

APPROVED June 14, 20 11  
*Dydas Sjakelis*  
VILLAGE OF VILLA PARK

PASSED JUNE 14 20 11  
*[Signature]*  
DISTRICT 1 ENGINEER OF LOCAL ROADS & STREETS

RELEASING FOR  
BID BASED ON  
LIMITED REVIEW JUNE 14 20 11  
*Diane M. O'Keefe*  
DEPUTY DIRECTOR OF HIGHWAYS, REGION 1 ENGINEER

PRINTED BY THE AUTHORITY  
OF THE STATE OF ILLINOIS

PROGRAM AND OFFICE ENGINEER: CHARLES F. RIDDLE, P.E. 847-705-4406 SCHAUMBURG, IL