

SEC. 10 T. 38 N. R. 11 E. 3RD PM

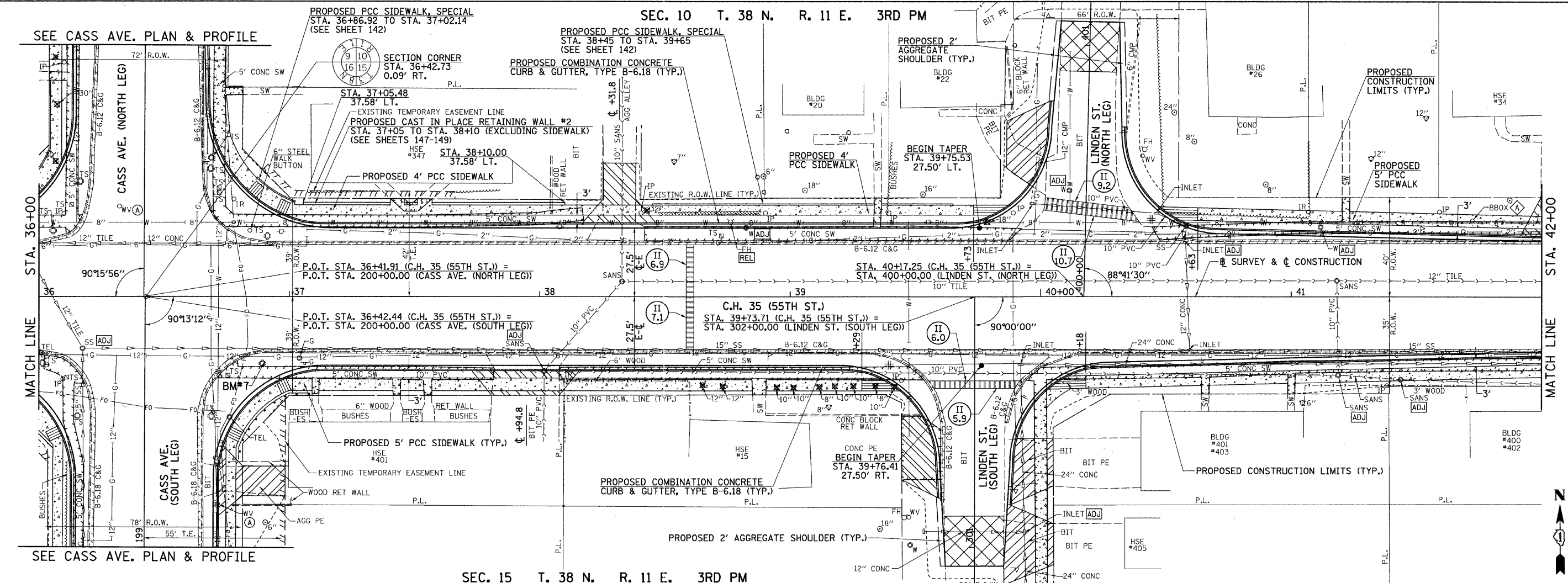

SEC. 15 T. 38 N. R. 11 E. 3RD PM

DATE	
BY	
SURVEYED	
PLOTTED	
CHECKED	
BY	
DATE	
NO.	

DATE	
BY	
SURVEYED	
PLOTTED	
CHECKED	
BY	
DATE	
NO.	

MILLING & RESURFACING CONSISTS OF THE FOLLOWING:  
 EXISTING HOT-MIX ASPHALT SURFACE REMOVAL, 3 3/4"  
 PROPOSED HOT-MIX ASPHALT SURFACE COURSE, MIX "D", N70, 1 1/2"  
 PROPOSED HOT-MIX ASPHALT BINDER COURSE, "L-19.0, N70, 2 1/4"



769.08 769.08	768.88 768.88	768.20 768.20	767.32 767.32	766.05 766.05	764.63 764.62	763.01 763.01	761.77 761.77	760.56 760.57	759.48 759.48	758.71 758.71	758.16 758.15	757.69 757.70
36+00	36+50	37+00	37+50	38+00	38+50	39+00	39+50	40+00	40+50	41+00	41+50	42+00

FILE NAME = v:\2791\2791p\086.dgn  
 USER NAME = shughes  
 PLOT SCALE = 28.0000' / IN.  
 PLOT DATE = 5/19/2011

DESIGNED -	REVISED -
DRAWN -	REVISED -
CHECKED -	REVISED -
DATE -	REVISED -

STATE OF ILLINOIS  
 DEPARTMENT OF TRANSPORTATION

C.H. 35 (55TH ST.) PLAN & PROFILE  
 SCALE: H=20 V=5 SHEET NO. 6 OF 17 SHEETS STA. 36+00 TO STA. 42+00

F.A.U. RTE.	SECTION	COUNTY	TOTAL SHEETS	SHEET NO.
1504	94-00302-00-FP	DU PAGE	240	42
CONTRACT NO. 63609			ILLINOIS FED. AID PROJECT	