

PART OF U.S. SURVEY 627, T2N, R10W, OF THE 3RD PM, ST. CLAIR COUNTY, ILLINOIS

SEE COORDINATE LIST AND BASIS OF COORDINATES AND BEARINGS STATEMENT ON SHEET 2

BEARINGS SHOWN HEREON ARE BASED ON THE MISSISSIPPI RIVER CROSSING (MRC) COORDINATE SYSTEM WHICH IS A MODIFIED UNIVERSAL TRANSVERSE MERCATOR (UTM) SYSTEM, ZONE 15 NORTH.

SPACE RESERVED FOR RECORDING OFFICER

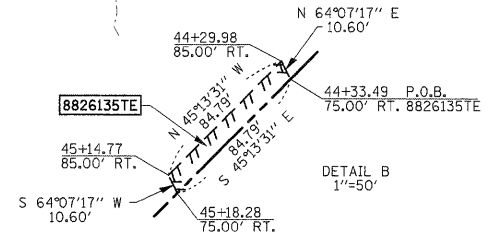
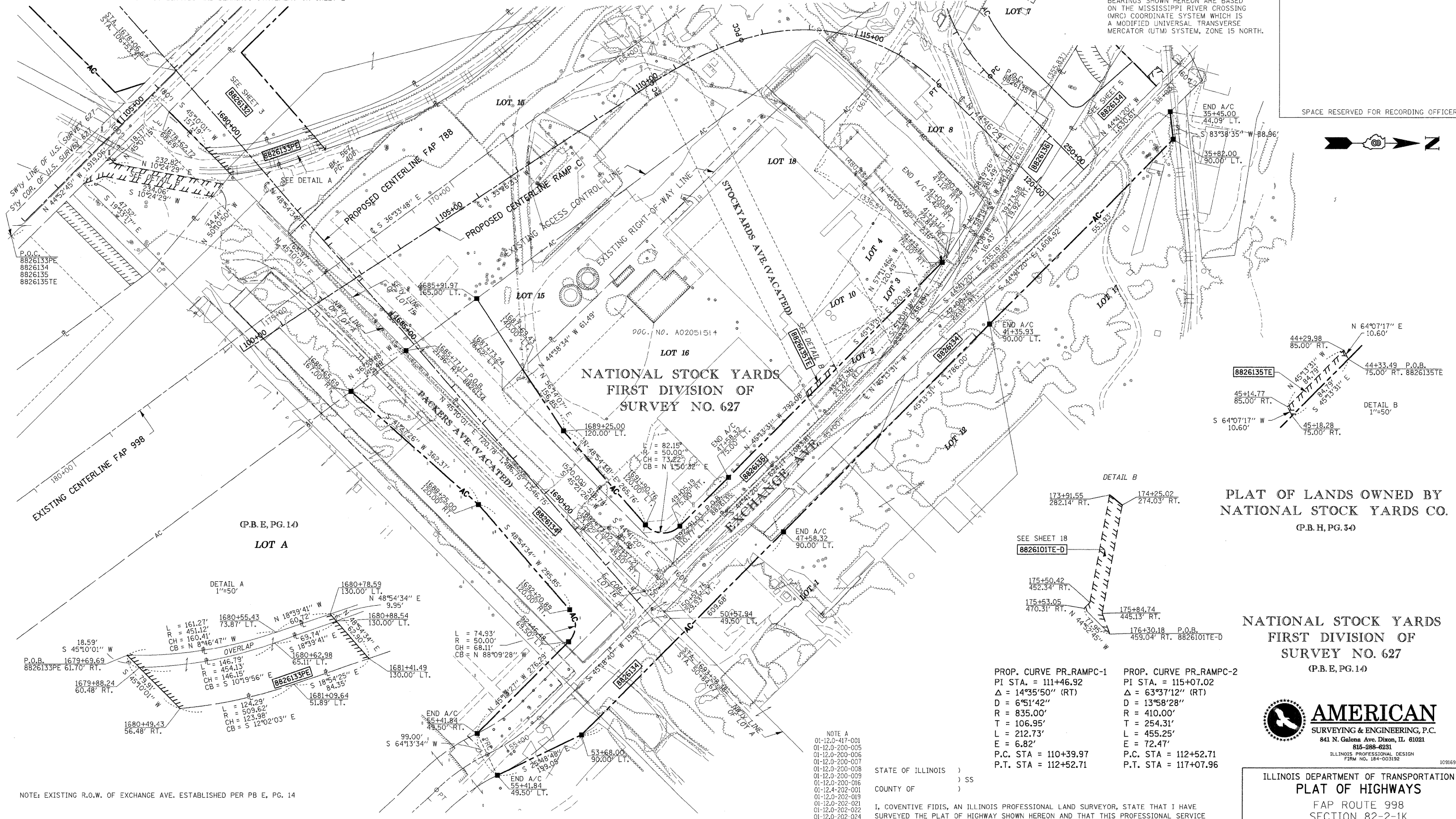

PLAT OF LANDS OWNED BY NATIONAL STOCK YARDS CO. (P.B.H, PG. 50)

NATIONAL STOCK YARDS FIRST DIVISION OF SURVEY NO. 627 (P.B.E, PG. 14)

PROP. CURVE PR_RAMPC-1
 PI STA. = 111+46.92
 $\Delta = 14^{\circ}35'50''$ (RT)
 $D = 6^{\circ}51'42''$
 $R = 835.00'$
 $T = 106.95'$
 $L = 212.73'$
 $E = 6.82'$
 P.C. STA = 110+39.97
 P.T. STA = 112+52.71

PROP. CURVE PR_RAMPC-2
 PI STA. = 115+07.02
 $\Delta = 63^{\circ}37'12''$ (RT)
 $D = 13^{\circ}58'28''$
 $R = 410.00'$
 $T = 254.31'$
 $L = 455.25'$
 $E = 72.47'$
 P.C. STA = 112+52.71
 P.T. STA = 117+07.96

STATE OF ILLINOIS)
 COUNTY OF) SS

I, COVENTINE FIDIS, AN ILLINOIS PROFESSIONAL LAND SURVEYOR, STATE THAT I HAVE SURVEYED THE PLAT OF HIGHWAY SHOWN HEREON AND THAT THIS PROFESSIONAL SERVICE CONFORMS TO THE CURRENT ILLINOIS MINIMUM STANDARDS FOR A BOUNDARY SURVEY FOR THE PROPOSED PARCEL(S) TO BE ACQUIRED BY THE STATE OF ILLINOIS, DEPARTMENT OF TRANSPORTATION, SHOWN HEREON.

DATED _____
 COVENTINE FIDIS, PLS NO. 35-2159
 LICENSE EXPIRATION DATE: 11/30/2010

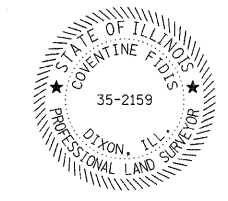

PARCEL NO.	OWNER	TOTAL HOLDING ACRES	FEE SIMPLE ACQUISITION				EASEMENTS				PERMANENT TAX NUMBER	PROPERTY ACQUIRED BY		
			GROSS ACRES	PREVIOUSLY DEDICATED ACRES	DEDICATED BY OCCUPATION ACRES	NET ACRES	REMAINDER ACRES	PE = PERMANENT ACRES	TE = TEMPORARY ACRES	EASEMENT PURPOSE				
8826133	ST. LOUIS NATIONAL STOCKYARDS COMPANY TITLE REPORT NO. SC-6224	N/A	N/A	N/A	N/A	N/A	N/A	N/A	N/A	N/A	PE 0.2883 PE 12.557	BRIDGE CONSTRUCTION & MAINTENANCE	01-12.0-201-026	
8826134	ST. LOUIS NATIONAL STOCKYARDS COMPANY TITLE REPORT NO. SC-6353, 6160, 6315, 6316	198.9095	8.3531	363,861	2,2311	97,187	1,1006	47,944	5,0214	218,730	190,5564	TE 0.0193 TE 839	ENTRANCE CONSTRUCTION	NOTE A
8826135	250 PACKERS AVENUE, L.L.C., A MISSOURI L.L.C. TITLE REPORT NO. SC-5457	10.2300	1.1821	51,493	N/A	N/A	N/A	N/A	N/A	N/A	N/A	TE 0.0195 TE 848	ENTRANCE CONSTRUCTION	01-12.0-201-027
8826136	NORFOLK SOUTHERN RAILWAY COMPANY TITLE REPORT NO. SC-6339	N/A	0.9540	41,578	N/A	N/A	N/A	N/A	N/A	N/A	N/A	N/A		01-12.0-511-005

ILLINOIS DEPARTMENT OF TRANSPORTATION
PLAT OF HIGHWAYS
 FAP ROUTE 998
 SECTION 82-2-1K
 ST. CLAIR COUNTY
 JOB NO. R-98-026-08
 STATION 1680+00 TO STATION 1693+28

SCALE: 1" = 100'

SHEET 4 OF 4

ILLINOIS DEPARTMENT OF TRANSPORTATION
 DIVISION OF HIGHWAYS/REGION 5/DISTRICT 8
 1102 EASTPORT PLAZA DRIVE
 COLLINSVILLE, ILLINOIS 62234-6198

F.A. RTE.	SECTION	COUNTY	TOTAL SHEETS	SHEET NO.
			345	105

COMPLETION DATE OF FIELD WORK PERFORMED _____
 LAND SURVEY: _____ ROW STAKING: _____
 CONTRACT NO. _____
 FED. ROAD DIST. NO. _____ ILLINOIS FED. AID PROJECT _____