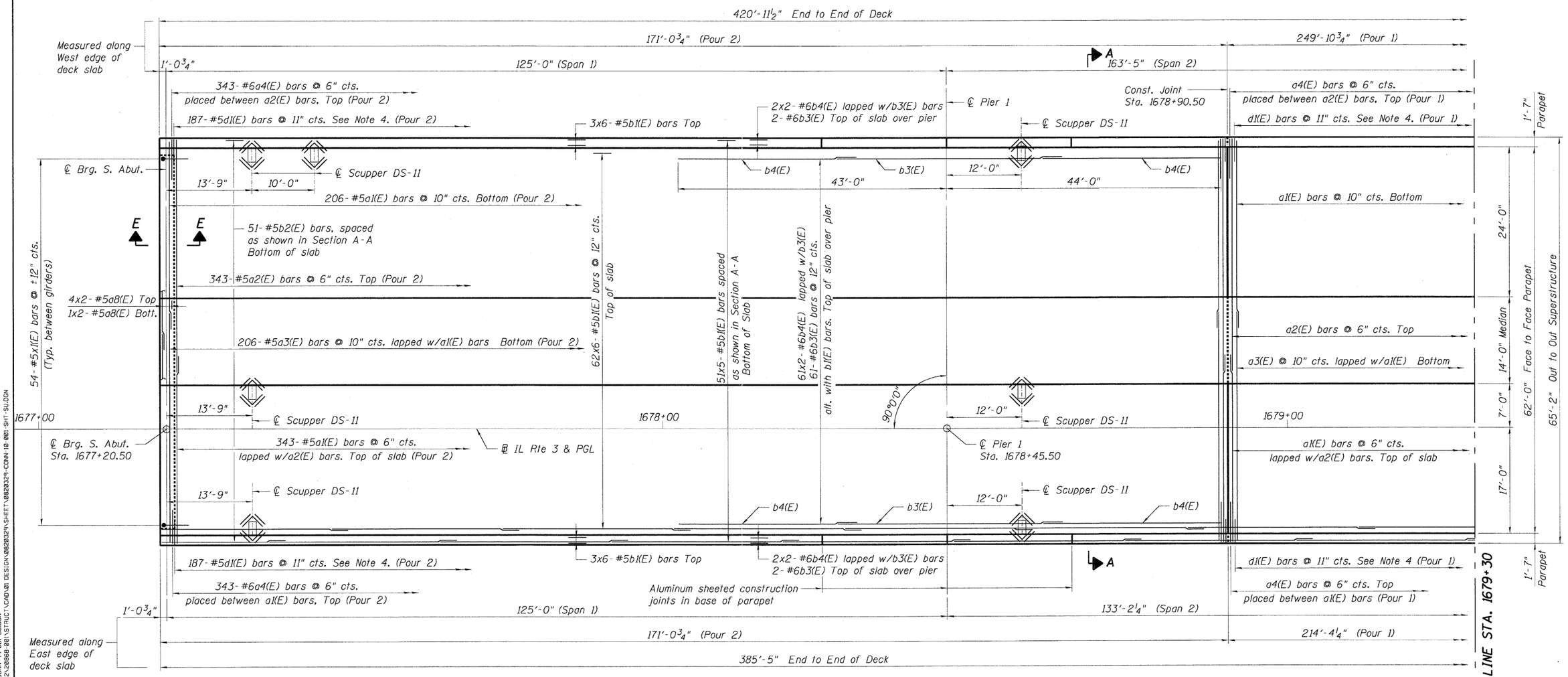

DECK PLAN

Notes:

1. See Sheet SB-19 for Bar List and Bill of Material.
2. Bars indicated thus 20x3-#5 etc. indicates 20 lines of bars with 3 lengths per line.
3. Minimum Lap for Deck Reinforcement:
   #5 Bars = 2'-7"
   #6 Bars = 3'-1"
4. Space bars to miss Parapet Joints.
5. For section A-A, see Sheet SB-13, for section E-E, see Sheet SB-18.

FILE NAME = $FILEL$	USER NAME = $USER$	DESIGNED - JLR	REVISED -
		DRAWN - FD	REVISED -
	PLOT SCALE = $SCALE$	CHECKED - JRH	REVISED -
TENG & ASSOCIATES, INC. ENGINEERS/ARCHITECTS/PLANNERS CHICAGO, ILLINOIS	PLOT DATE = $DATE$	DATE - 05/13/11	REVISED -

STATE OF ILLINOIS
DEPARTMENT OF TRANSPORTATION
IL 3 OVER
TRRA & ST. CLAIR AVENUE

DECK PLAN
1 OF 3

SCALE: | SHEET NO. SB-10 OF SB-63 | STA. 1679+16.65 TO STA.

F.A.P RTE.	SECTION	COUNTY	TOTAL SHEETS	SHEET NO.
998	82-2-1HVB-1	ST. CLAIR	345	202
	SN 082-0329	CONTRACT NO. 76D05		
FED. ROAD DIST. NO.	ILLINOIS	FED. AID PROJECT		

..\082032S-CONN-10-001-SLDGN,..\082032S-CONN-10-001-SLDGN,..\082031S-CONN-99-001-BLDGN
5-11-2011, 9:55:55 NEWMANMD \\FS-0044\AMYVAULT\D-TRANS.07\2202\20868 001\STRUCT\CADD\DESIGN\082032S\SHEET\082032S-CONN-10-001-SHT-SLDGN