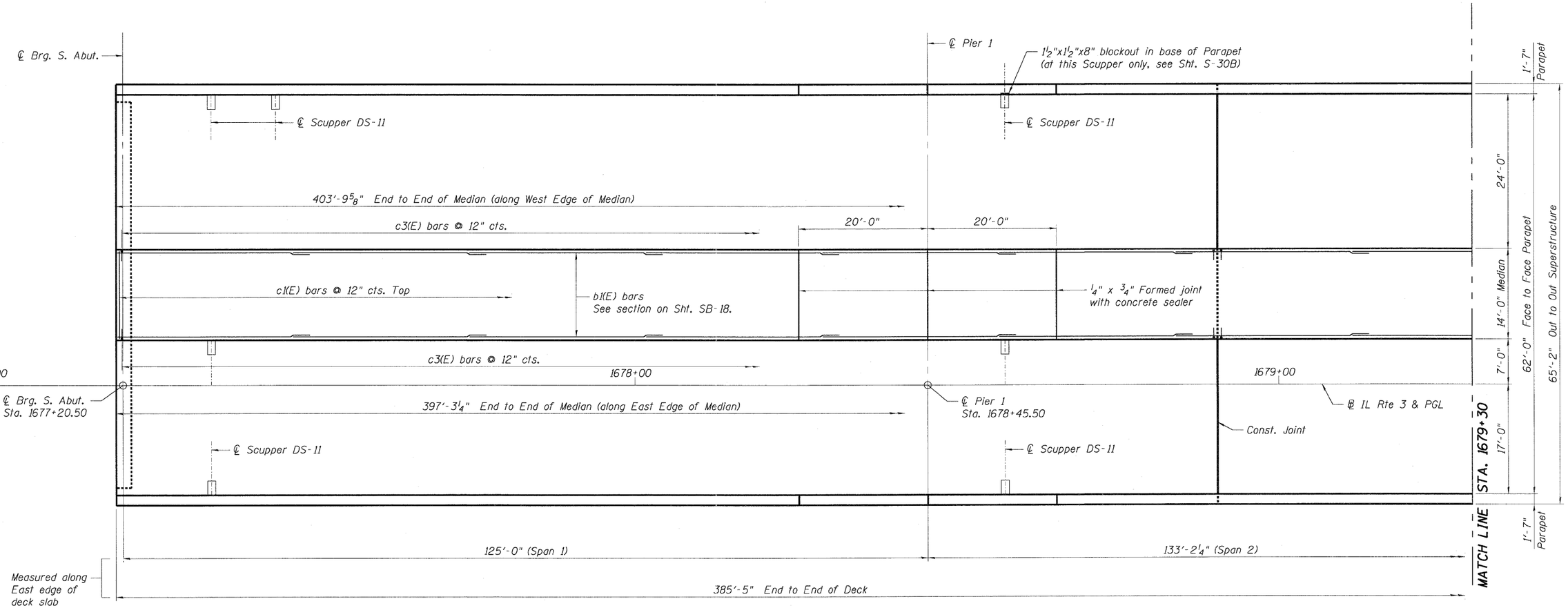

MEDIAN PLAN

Notes:

1. See Sheet SB-19 for Bar List and Bill of Material.
2. Bars indicated thus 20x3-#5 etc. indicates 20 lines of bars with 3 lengths per line.
3. Minimum Lap for Median Reinforcement:
   #5 Bars = 2'-7"

FILE NAME = $FILEL$	USER NAME = $USER$	DESIGNED - JLR	REVISED -	STATE OF ILLINOIS DEPARTMENT OF TRANSPORTATION IL 3 OVER TRRA & ST. CLAIR AVENUE	MEDIAN DETAILS 1 OF 2	F.A.P RTE.	SECTION	COUNTY	TOTAL SHEETS	SHEET NO.
		DRAWN - FD	REVISED -			998	82-2-1HVB-1	ST. CLAIR	345	206
TENG & ASSOCIATES, INC. ENGINEERS/ARCHITECTS/PLANNERS CHICAGO, ILLINOIS	PLOT SCALE = $SCALE$	CHECKED - JRH	REVISED -			SN 082-0329		CONTRACT NO. 76D05		
	PLOT DATE = $DATE$	DATE - 05/13/11	REVISED -		SCALE: SHEET NO. SB-14 OF SB-63 STA. 1679+16.65 TO STA.	FED. ROAD DIST. NO.	ILLINOIS	FED. AID PROJECT		

..\082329-CONN-18-001-SLDGN..\082318-CONN-99-001-3DGN..\082329-CONN-18-001-SLDGN..\082329-CONN-18-005-SHT-SLDGN
5-11-2011, 9:56:08 NEWMANMD \\FS-0044\CAM\VAULT_D-TRANS.07\2202\20868-001\STRUCT\CADD\DESIGN\082329\SHEET\082329-CONN-18-004-SHT-SLDGN