

PART OF THE NORTHEAST 1/4 OF SECTION 20 AND PART OF THE SOUTHEAST QUARTER OF SECTION 17, TOWNSHIP 36 NORTH, RANGE 9 EAST OF THE 3RD P.M., WILL COUNTY, ILLINOIS

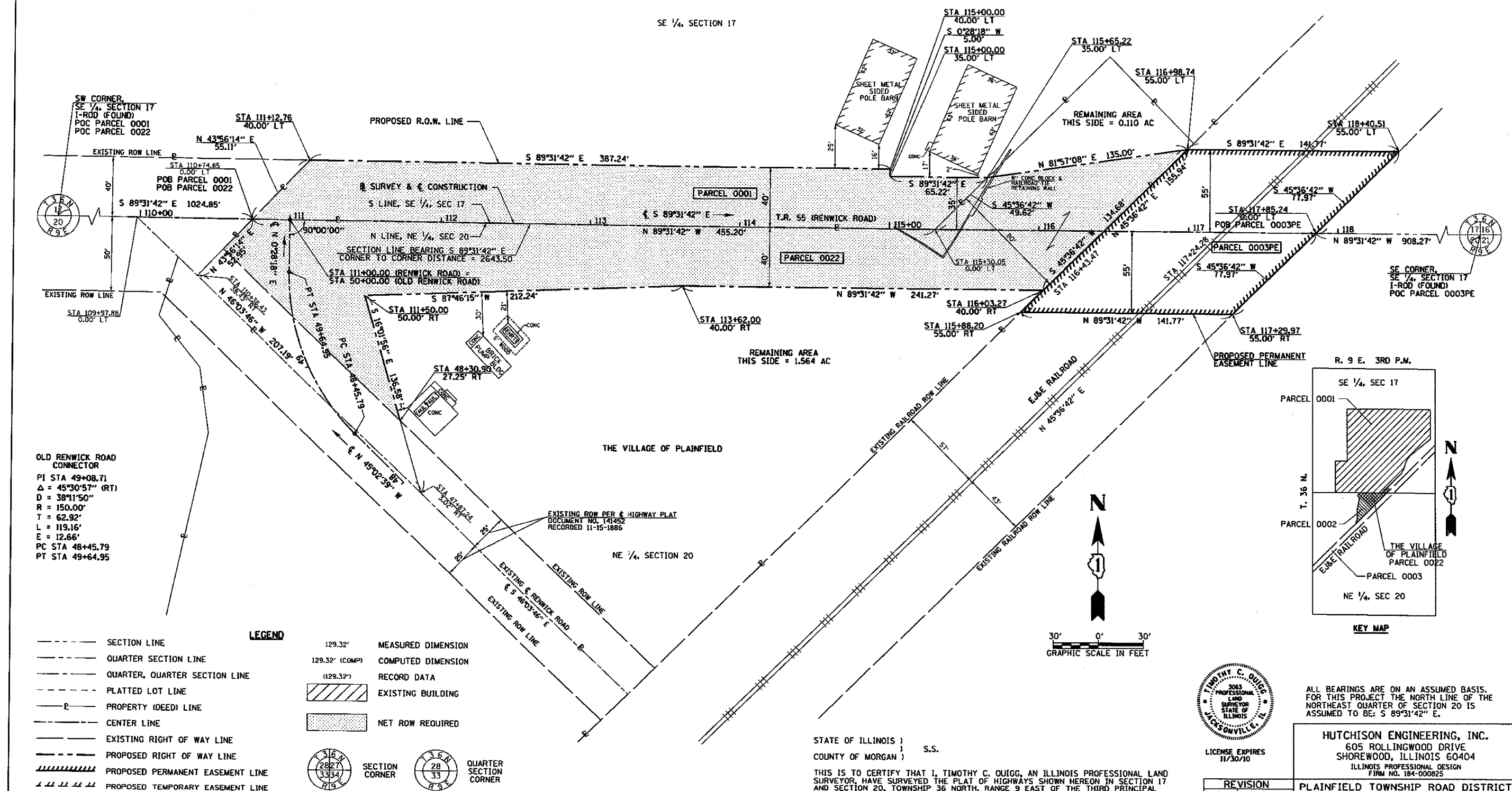

OLD RENWICK ROAD CONNECTOR
 PI STA 49+08.71
 Δ = 45°30'57" (RT)
 D = 38'11.50"
 R = 150.00'
 T = 62.92'
 L = 119.16'
 E = 12.66'
 PC STA 48+45.79
 PT STA 49+64.95

LEGEND

---	SECTION LINE	129.32'	MEASURED DIMENSION
---	QUARTER SECTION LINE	129.32' (COMP)	COMPUTED DIMENSION
---	QUARTER, QUARTER SECTION LINE	(129.32')	RECORD DATA
---	PLATTED LOT LINE		
---	PROPERTY (DEED) LINE		
---	CENTER LINE		
---	EXISTING RIGHT OF WAY LINE		
---	PROPOSED RIGHT OF WAY LINE		
---	PROPOSED PERMANENT EASEMENT LINE		
---	PROPOSED TEMPORARY EASEMENT LINE		
[Hatched Box]	EXISTING BUILDING		
[Dotted Box]	NET ROW REQUIRED		



STATE OF ILLINOIS)
 COUNTY OF MORGAN) S.S.

THIS IS TO CERTIFY THAT I, TIMOTHY C. OUIGG, AN ILLINOIS PROFESSIONAL LAND SURVEYOR, HAVE SURVEYED THE PLAT OF HIGHWAYS SHOWN HEREON IN SECTION 17 AND SECTION 20, TOWNSHIP 36 NORTH, RANGE 9 EAST OF THE THIRD PRINCIPAL MERIDIAN, WILL COUNTY, THAT THE SURVEY IS TRUE AND COMPLETE AS SHOWN TO THE BEST OF MY KNOWLEDGE AND BELIEF, THAT THE PLAT CORRECTLY REPRESENTS SAID SURVEY, THAT ALL MONUMENTS FOUND AND ESTABLISHED ARE OF PERMANENT QUALITY AND OCCUPY THE POSITIONS SHOWN THEREON AND THAT THE MONUMENTS ARE SUFFICIENT TO ENABLE THE SURVEY TO BE RETRACED.

DATED AT JACKSONVILLE, ILLINOIS THIS THE 12th DAY OF APRIL, 2010 A.D.
Timothy C. Ouigg
 ILLINOIS PROFESSIONAL LAND SURVEYOR NO. 3063
 TIMOTHY C. OUIGG



ALL BEARINGS ARE ON AN ASSUMED BASIS. FOR THIS PROJECT THE NORTH LINE OF THE NORTHEAST QUARTER OF SECTION 20 IS ASSUMED TO BE: S 89°31'42" E.

HUTCHISON ENGINEERING, INC.
 605 ROLLINGWOOD DRIVE
 SHOREWOOD, ILLINOIS 60404
 ILLINOIS PROFESSIONAL DESIGN
 FIRM NO. 184-000825

PARCEL	OWNER	PERMANENT TAX NUMBER	TOTAL HOLDING ACRES	AREA TAKEN ACRES	PREVIOUSLY DEDICATED ACRES	REMAINDER ACRES	PERMANENT EASEMENT ACRES	TEMPORARY EASEMENT ACRES	EASEMENT PURPOSE	ACQUIRED BY
0001	PLAINFIELD TOWNSHIP PARK DISTRICT	03-17-400-002 03-17-400-004	62.540	0.411	—	62.129	—	—	N/A	
0003PE	ELGIN, JOLIET & EASTERN RAILWAY CO.	03-17-500-001 03-20-500-001	—	—	—	—	0.358	—	ROADWAY	
0022	VILLAGE OF PLAINFIELD	03-20-201-001	2.510	0.836	0.107	1.674	—	—	N/A	

REVISION	DATE	DESCRIPTION

PLAINFIELD TOWNSHIP ROAD DISTRICT
 PLAT OF HIGHWAYS
 ROUTE: RENWICK ROAD (TR 55)
 SECTION: 90-16103-01-BR
 COUNTY: WILL
 JOB# R-55-001-97 PROJECT#
 SEC. 17 & 20, T 36 N, R 9 E, 3RD PM
 STA. 110+74.85 TO STA. 118+25.43
 DRAWN: SRH CHECKED: TCQ
 SCALE: 1"=30' SHEET NO. 1 OF 7

V:\2545\RIGHT OF WAY\R.O.W. from TCQ 7-24-09\2545 ROW Plats(7-24-2009).pdf