

PART OF THE NORTHEAST 1/4 OF SECTION 20 AND PART OF THE NORTHWEST QUARTER OF SECTION 21, TOWNSHIP 36 NORTH, RANGE 9 EAST OF THE 3RD P.M., WILL COUNTY, ILLINOIS

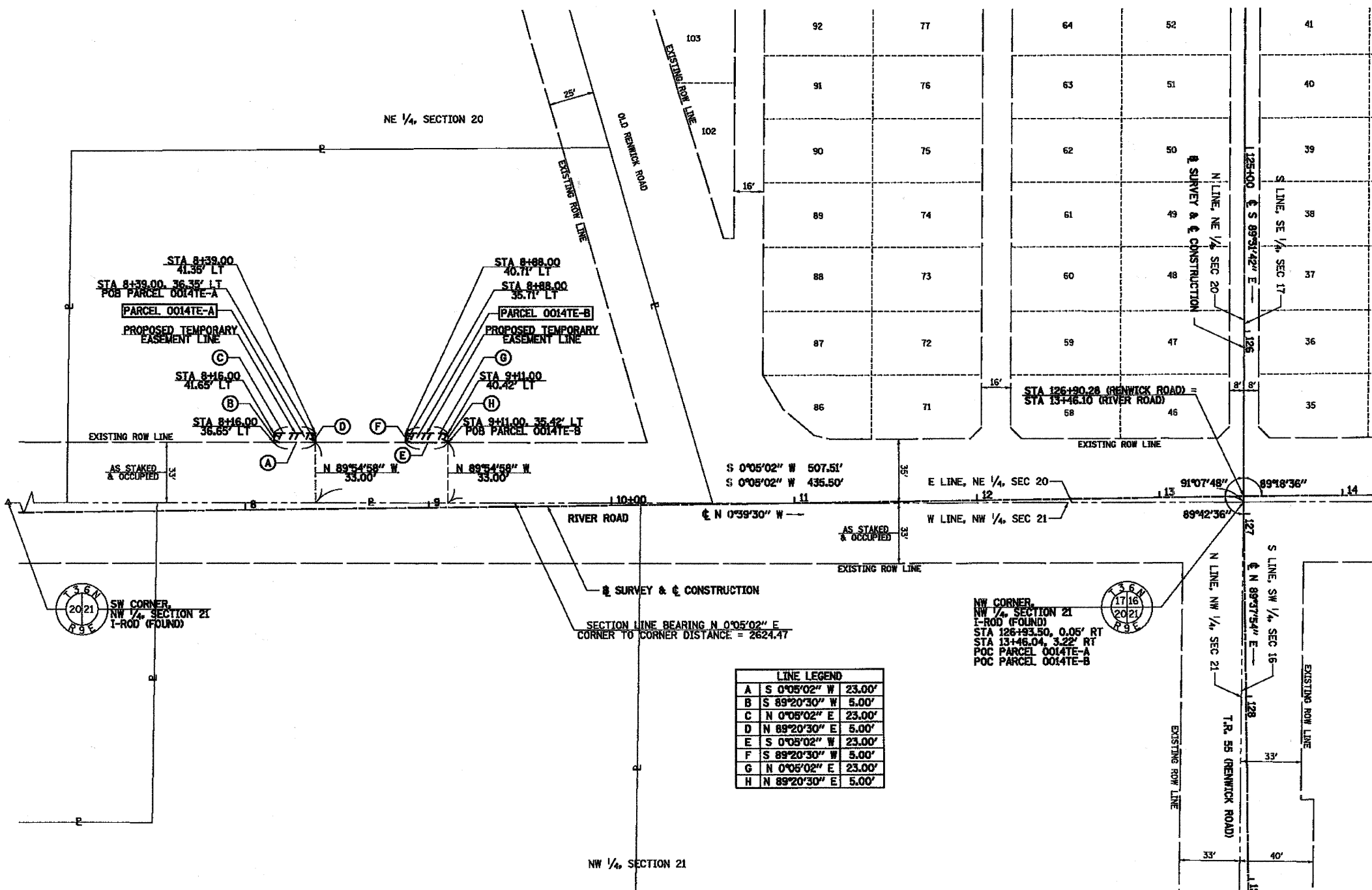

LINE LEGEND	
A	S 0°05'02" W 23.00'
B	S 89°20'30" W 5.00'
C	N 0°08'02" E 23.00'
D	N 89°20'30" E 5.00'
E	S 0°08'02" W 23.00'
F	S 89°20'30" W 5.00'
G	N 0°08'02" E 23.00'
H	N 89°20'30" E 5.00'

"FOR INFORMATION ONLY"

PARCEL	OWNER	PERMANENT TAX NUMBER	TOTAL HOLDING	AREA TAKEN	PREVIOUSLY DEDICATED	REMAINDER	TEMPORARY EASEMENT	EASEMENT PURPOSE	ACQUIRED BY
			ACRES	ACRES	ACRES	ACRES	ACRES		
0014E-A 0014E-B	EVA B. FRANK	03-20-200-015	1.433				A=0.003 (115 SF) B=0.003 (115 SF)	ENTRANCE RECONSTRUCTION	



STATE OF ILLINOIS)
COUNTY OF MORGAN) S.S.

THIS IS TO CERTIFY THAT I, TIMOTHY C. QUIGG, AN ILLINOIS PROFESSIONAL LAND SURVEYOR, HAVE SURVEYED THE PLAT OF HIGHWAYS SHOWN HEREON IN SECTION 20 AND SECTION 21, TOWNSHIP 36 NORTH, RANGE 9 EAST OF THE THIRD PRINCIPAL MERIDIAN, WILL COUNTY, THAT THE SURVEY IS TRUE AND COMPLETE AS SHOWN TO THE BEST OF MY KNOWLEDGE AND BELIEF, THAT THE PLAT CORRECTLY REPRESENTS SAID SURVEY, THAT ALL MONUMENTS FOUND AND ESTABLISHED ARE OF PERMANENT QUALITY AND OCCUPY THE POSITIONS SHOWN THEREON AND THAT THE MONUMENTS ARE SUFFICIENT TO ENABLE THE SURVEY TO BE RETRACED.

DATED AT JACKSONVILLE, ILLINOIS THIS THE 24TH DAY OF JULY, 2009 A.D.

Timothy C. Quigg
ILLINOIS PROFESSIONAL LAND SURVEYOR NO. 3063
TIMOTHY C. QUIGG

- LEGEND**
- SECTION LINE
 - QUARTER SECTION LINE
 - QUARTER, QUARTER SECTION LINE
 - PLATTED LOT LINE
 - PROPERTY (DEED) LINE
 - CENTER LINE
 - EXISTING RIGHT OF WAY LINE
 - PROPOSED RIGHT OF WAY LINE
 - PROPOSED PERMANENT EASEMENT LINE
 - PROPOSED TEMPORARY EASEMENT LINE
 - 129.32' MEASURED DIMENSION
 - 129.32' (COMP) COMPUTED DIMENSION
 - (129.32') RECORD DATA
 - EXISTING BUILDING
 - NET ROW REQUIRED

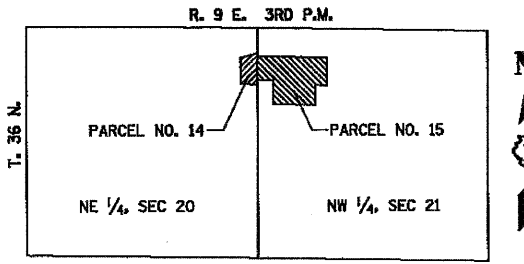
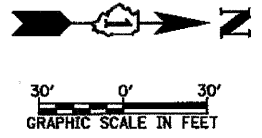

ALL BEARINGS ARE ON AN ASSUMED BASIS. FOR THIS PROJECT THE NORTH LINE OF THE NORTHEAST QUARTER OF SECTION 20 IS ASSUMED TO BE S 89°31'42" E.

HUTCHISON ENGINEERING, INC.
605 ROLLINGWOOD DRIVE
SHOREWOOD, ILLINOIS 60404

REVISION		DATE	DESCRIPTION

PLAINFIELD TOWNSHIP ROAD DISTRICT
PLAT OF HIGHWAYS
ROUTE: RENWICK ROAD (TR 55)
SECTION: 90-16103-01-BR
COUNTY: WILL
JOB# R-55-001-97 PROJECT#
SEC. 20 & 21, T 36 N, R 9 E, 3RD PM
STA. 8+16.00 TO STA. 13+46.04 (RIVER RD.)
DRAWN: SRH CHECKED: TCQ
SCALE: 1"=30' SHEET NO. 6 OF 7