

PART OF THE SOUTHEAST 1/4 OF SECTION 17 AND PART OF THE SOUTHWEST QUARTER OF SECTION 16, TOWNSHIP 36 NORTH, RANGE 9 EAST OF THE 3RD P.M., WILL COUNTY, ILLINOIS

LINE LEGEND	
A	S 0°00'56" E 40.48'
B	S 0°00'56" E 33.52'
C	N 89°31'42" W 8.69'
D	N 0°13'07" W 33.41'
E	N 89°46'53" E 8.80'
F	S 0°00'56" E 1.48'
G	S 0°00'56" E 20.00'
H	S 89°46'53" W 9.55'
I	N 0°13'07" W 20.00'
J	N 89°46'53" E 9.62'

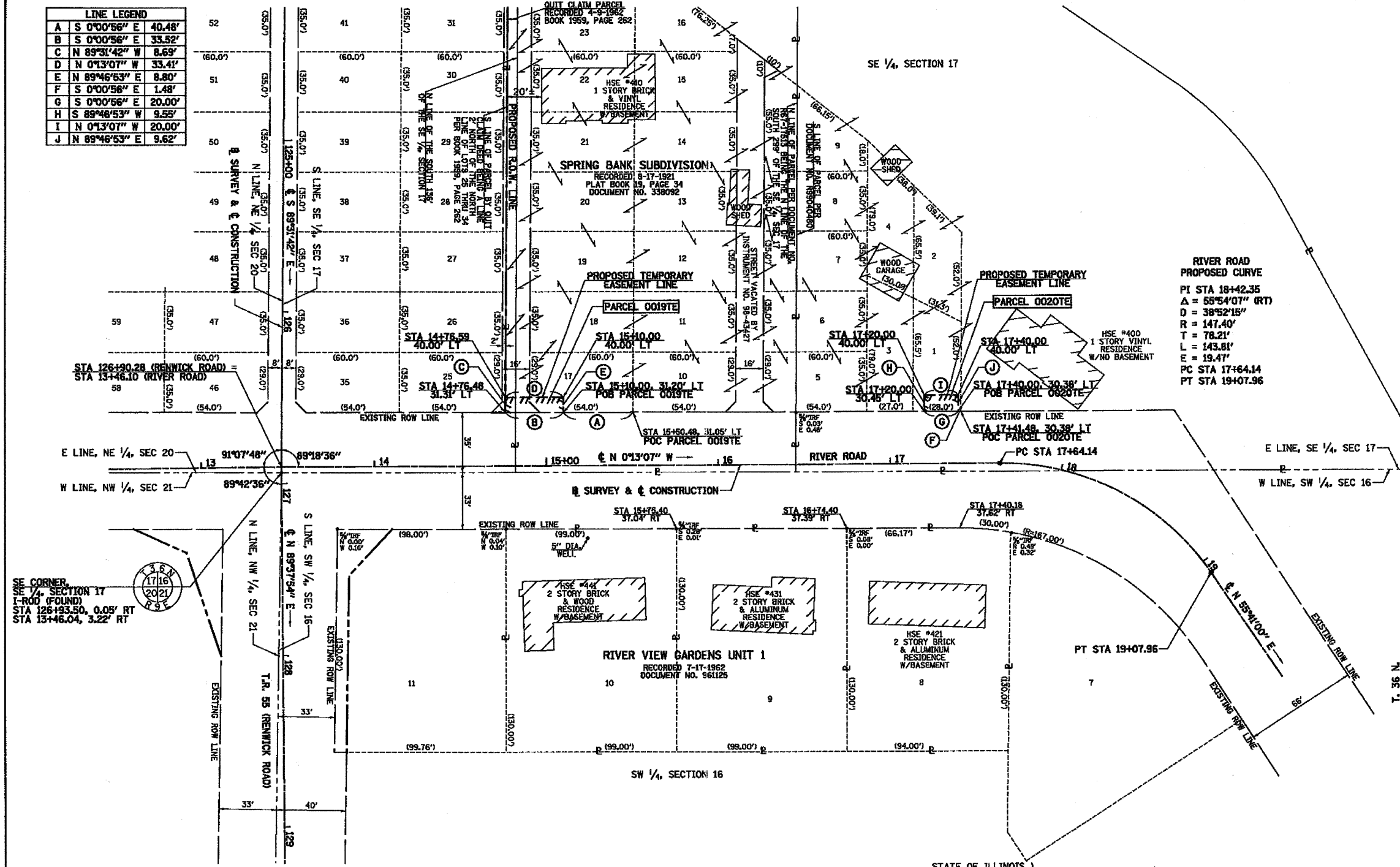

LEGEND	
---	SECTION LINE
---	QUARTER SECTION LINE
---	QUARTER, QUARTER SECTION LINE
---	PLATTED LOT LINE
---	PROPERTY (DEED) LINE
---	CENTER LINE
---	EXISTING RIGHT OF WAY LINE
---	PROPOSED RIGHT OF WAY LINE
---	PROPOSED PERMANENT EASEMENT LINE
---	PROPOSED TEMPORARY EASEMENT LINE
129.32'	MEASURED DIMENSION
129.32' (COMP)	COMPUTED DIMENSION
(129.32')	RECORD DATA
[Hatched Box]	EXISTING BUILDING
[Dotted Box]	NET ROW REQUIRED

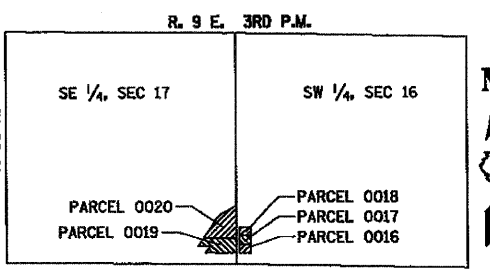
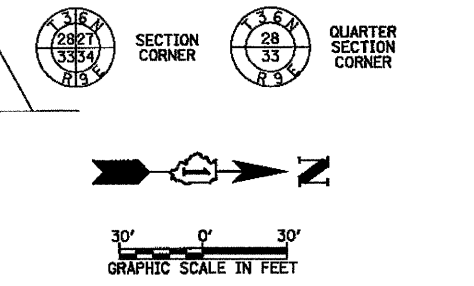

ALL BEARINGS ARE ON AN ASSUMED BASIS. FOR THIS PROJECT THE NORTH LINE OF THE NORTHEAST QUARTER OF SECTION 20 IS ASSUMED TO BE: S 89°31'42" E.

STATE OF ILLINOIS)
COUNTY OF MORGAN) S.S.

THIS IS TO CERTIFY THAT I, TIMOTHY C. QUIGG, AN ILLINOIS PROFESSIONAL LAND SURVEYOR, HAVE SURVEYED THE PLAT OF HIGHWAYS SHOWN HEREON IN SECTION 16 AND SECTION 17, TOWNSHIP 36 NORTH, RANGE 9 EAST OF THE THIRD PRINCIPAL MERIDIAN, WILL COUNTY, THAT THE SURVEY IS TRUE AND COMPLETE AS SHOWN TO THE BEST OF MY KNOWLEDGE AND BELIEF, THAT THE PLAT CORRECTLY REPRESENTS SAID SURVEY, THAT ALL MONUMENTS FOUND AND ESTABLISHED ARE OF PERMANENT QUALITY AND OCCUPY THE POSITIONS SHOWN THEREON AND THAT THE MONUMENTS ARE SUFFICIENT TO ENABLE THE SURVEY TO BE RETRACED.

DATED AT JACKSONVILLE, ILLINOIS THIS THE 24th DAY OF JULY, 2009 A.D.



REVISION		PLAINFIELD TOWNSHIP ROAD DISTRICT PLAT OF HIGHWAYS
DATE	DESCRIPTION	
		ROUTE: RENWICK ROAD (TR 55) SECTION: 90-16103-01-BR COUNTY: WILL JOB* R-55-001-97 PROJECT* SEC. 16 & 17, T 36 N, R 9 E, 3RD PM STA. 13+46.04 TO STA. 17+60.00 DRAWN: SRH CHECKED: TCQ SCALE: 1"=30' SHEET NO. 7 OF 7

PARCEL	OWNER	PERMANENT TAX NUMBER	TOTAL HOLDING	AREA TAKEN	PREVIOUSLY DEDICATED	REMAINDER	TEMPORARY EASEMENT	EASEMENT PURPOSE	ACQUIRED BY
			ACRES	ACRES	ACRES	ACRES	ACRES		
0019TE	JOSEPH L. FRINK & DARLENE R. FRINK	03-17-402-001	1.438	---	---	---	0.007 AC (293 SF)	ENTRANCE RECONSTRUCTION	---
0020TE	KARSTEN STUECKRAD	03-17-401-004	1.953	---	---	---	0.004 AC (192 SF)	ENTRANCE RECONSTRUCTION	---