

FOR NON STANDARD SLABS, UPON COMPLETION BY THE CONTRACTOR A SLAB LAYOUT WILL BE ADDED WITH SLAB DIMENSIONS TO INCLUDE BUT NOT BE LIMITED TO THE TABLE SHOWN BELOW.

EXAMPLE	ROUTE	STATION NUMBER	MAINLINE LANE NO.	RAMP ID.	RAMP LANE NO.	MARK NO.	LANE TYPE	VARIABLES (FT.)				AB* SIDE	BD* SIDE	CD* SIDE	AC* SIDE	AREA (SQ.FT.)	VOLUME (CU. FT.)	WEIGHT (TONS)	DIAGONALS (FT.)	
								AB (FT.)	AC (FT.)	BD (FT.)	CD (FT.)								AD	BC

MAINLINE LANE NO.: LANE NO. 1 IS ADJACENT TO MEDIAN SHOULDER.  
 RAMP LANE NO.: LANE NO. 1 IS ADJACENT TO THE BUILDING  
 MARK NO.: EACH PANEL SHALL BE INDIVIDUALLY MARKED FOR CORRECT PLACEMENT.  
 LANE TYPE: "OUT" IN THIS COLUMN INDICATES OUTSIDE LANE.  
 "MID" IN THIS COLUMN INDICATES MIDDLE LANE.  
 "IN" IN THIS COLUMN INDICATES INSIDE LANE

**\*LEGEND**

DB= DOWEL BAR EMBEDDED  
 DS= DOWEL SLOT  
 ST= SLOT OR HOLE FOR STITCHED TIE BAR  
 RD= FIELD RETROFITTED DOWEL BARS

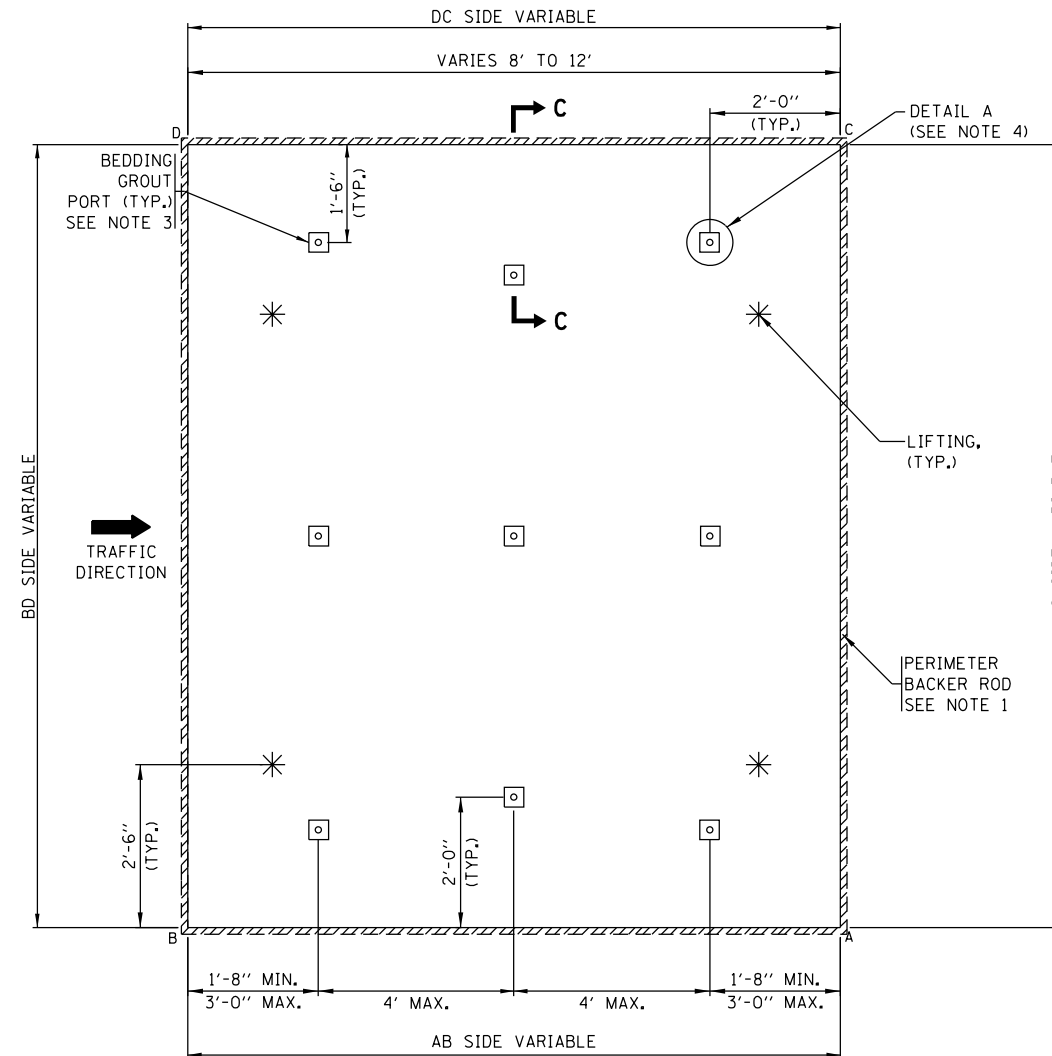
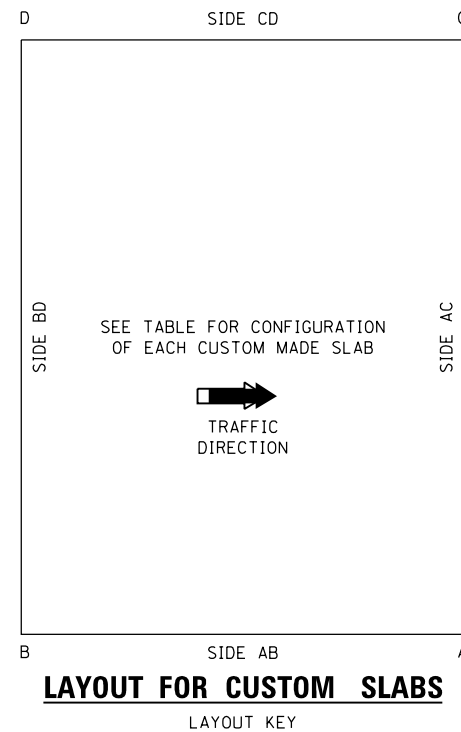

**LAYOUT DETAIL FOR CUSTOM SLABS 8'-12' IN LENGTH (VARIED WIDTH)\*\***

\*\*FOR TRAPEZOID SLABS MINIMUM WIDTH IS 2 FT. WITH MAXIMUM WIDTH OF 16 FT.

**NOTES:**

1. A FOAM BACKER ROD SHALL BE PLACED AROUND THE OUTSIDE PERIMETER OF THE SLAB AT THE BOTTOM OF THE JOINTS BEFORE THE SLAB HAS BEEN SET AND BEFORE BEDDING GROUT OR POLYURETHANE LEVELING FILL IS APPLIED. THE BACKER ROD SHALL NOT BE REQUIRED WHEN ANY SLAB IS LEVELED WITH A FLOWABLE FILL.
2. EITHER SINGLE DIAMOND BLADED SAWS OR DIAMOND BLADED GANG SAWS SHALL BE USED TO MAKE THE SAW CUTS PERPENDICULAR TO THE TRANSVERSE (NONSKEWED) JOINT LINE TO ALLOW FOR DOWEL BAR PLACEMENTS WITHIN THE SPECIFIED TOLERANCES.
3. SEE NOTE 8 ON SHEET 1 FOR LOCATING BEDDING GROUT PORTS.
4. SEE SHEET 7 FOR SECTION DETAILS.

FILE NAME =	USER NAME = dettmnra	DESIGNED - O. PATEL	REVISED - D.G. 6-14
et:\pw\work\p\dot\dettmnra\d0230696\0	Std.dgn	DRAWN -	REVISED -
Default	PLOT SCALE = 100.0000' / in.	CHECKED -	REVISED -
	PLOT DATE = 6/19/2014	DATE - 10-25-2013	REVISED -

STATE OF ILLINOIS  
DEPARTMENT OF TRANSPORTATION

PRECAST CONCRETE PAVEMENT SLABS

SCALE: NONE SHEET 8 OF 19 SHEETS STA. TO STA.

F.A. RTE.	SECTION	COUNTY	TOTAL SHEETS	SHEET NO.
353	23R-RS	COOK	66	47
BD 57		CONTRACT NO. 60L94		
ILLINOIS FED. AID PROJECT				