

STEEL FRAMING PLAN

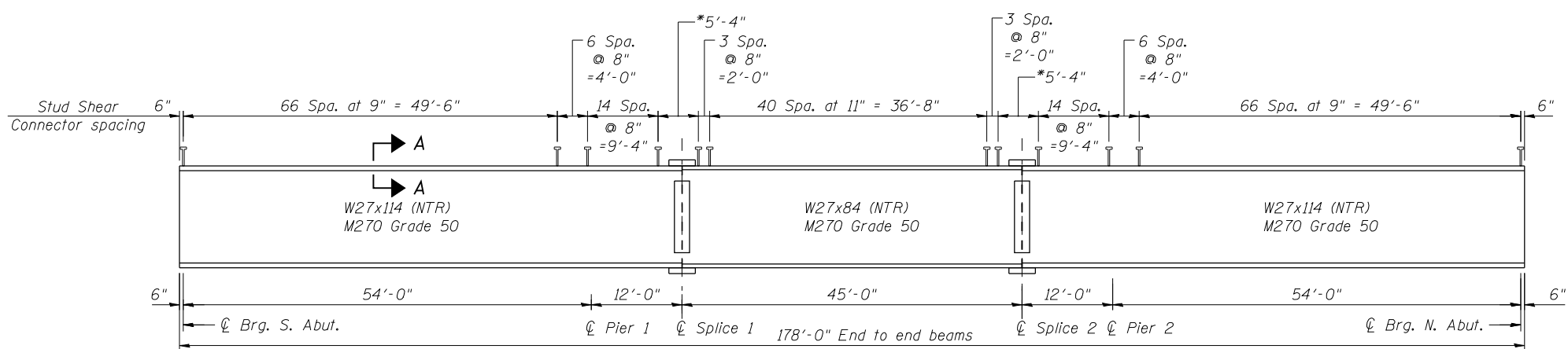

ELEVATION

TOP OF BEAM ELEVATIONS
(For fabrication only)

Beam	¢ Brg. S. Abut.	¢ Pier 1	¢ Splice 1	¢ Splice 2	¢ Pier 2	¢ Brg. N. Abut.
1	409.50	409.60	409.63	409.60	409.56	409.38
2	409.61	409.72	409.75	409.73	409.70	409.54
3	409.69	409.82	409.85	409.84	409.81	409.66
4	409.66	409.81	409.84	409.85	409.82	409.69
5	409.54	409.70	409.73	409.75	409.72	409.61
6	409.38	409.56	409.60	409.63	409.60	409.50

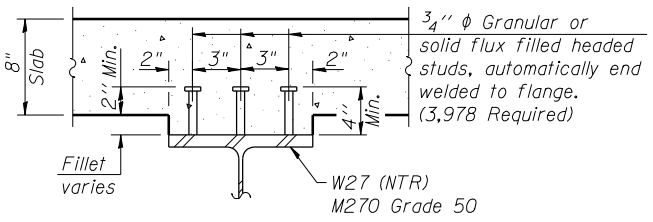

SECTION A-A

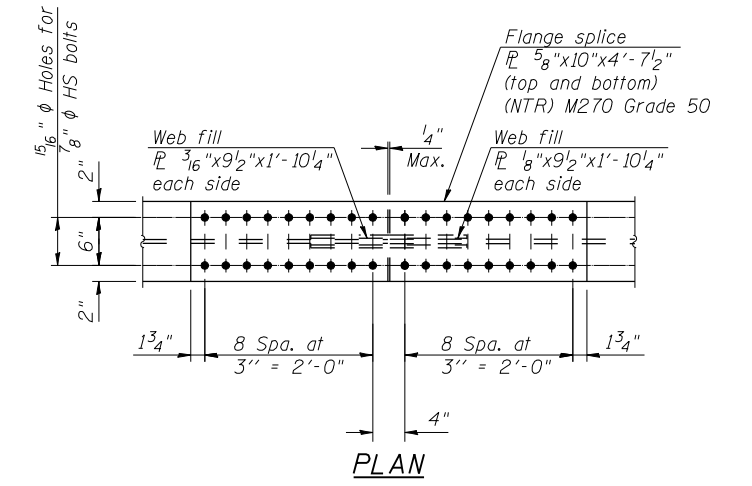

PLAN

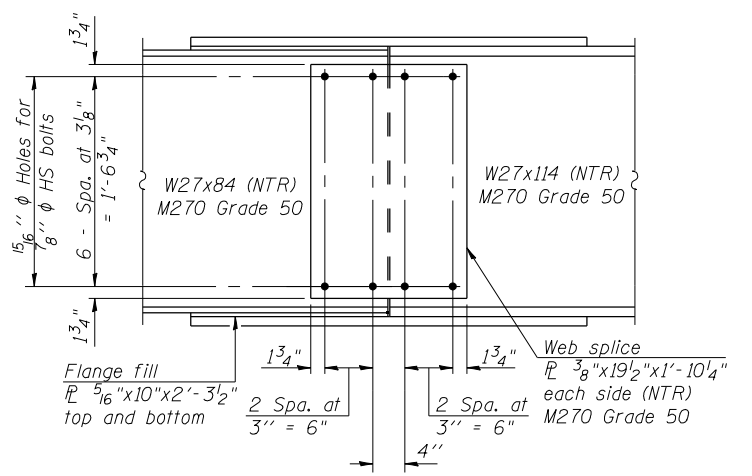

ELEVATION

SPLICE DETAIL
(12 Required)

Notes:
See sheet 17 of 31 for steel details.
All diaphragms shall be installed as steel is erected and secured with erection pins and bolts except as otherwise noted. Individual diaphragms at supports may be temporarily disconnected to install bearing anchor rods.
Load carrying components designated "NTR" shall conform to the Impact Testing Requirement, Zone 2.
Splice plates shall be M270 Grade 50.

PRINT DRIVER = LUD-EB-BAJAL
 SCALE NAME = PLOT
 FILE NAME = 093025-2219-16-STA-FR-01.dwg



USER NAME = has	DESIGNED - SLH 11/11	REVISED -
ESCA PROJECT NO. 933.14	CHECKED - ELH/RDP 01/14	REVISED -
PLOT SCALE = 0/2" = 1' / IN.	DRAWN - HAS 11/11	REVISED -
PLOT DATE = 6/10/2014 8:51:40 AM	CHECKED - SLH 11/11	REVISED -

STATE OF ILLINOIS
DEPARTMENT OF TRANSPORTATION

STEEL FRAMING PLAN
STRUCTURE NO. 093-0025

SHEET NO. 16 OF 31 SHEETS

F.A.P. RTE. 332	SECTION (12,B2)B-1	COUNTY WABASH	TOTAL SHEETS 68	SHEET NO. 36
CONTRACT NO. 74219			ILLINOIS FED. AID PROJECT	