

| | | | | |
|---------------------|----------|------------------|--------------|-----------|
| F.A.P. RTE. | SECTION | COUNTY | TOTAL SHEETS | SHEET NO. |
| 337 | 20R-4 | LAKE | 232 | 109C |
| STA. | TO STA. | | | |
| FED. ROAD DIST. NO. | ILLINOIS | FED. AID PROJECT | | |

CONTRACT NO. 60860

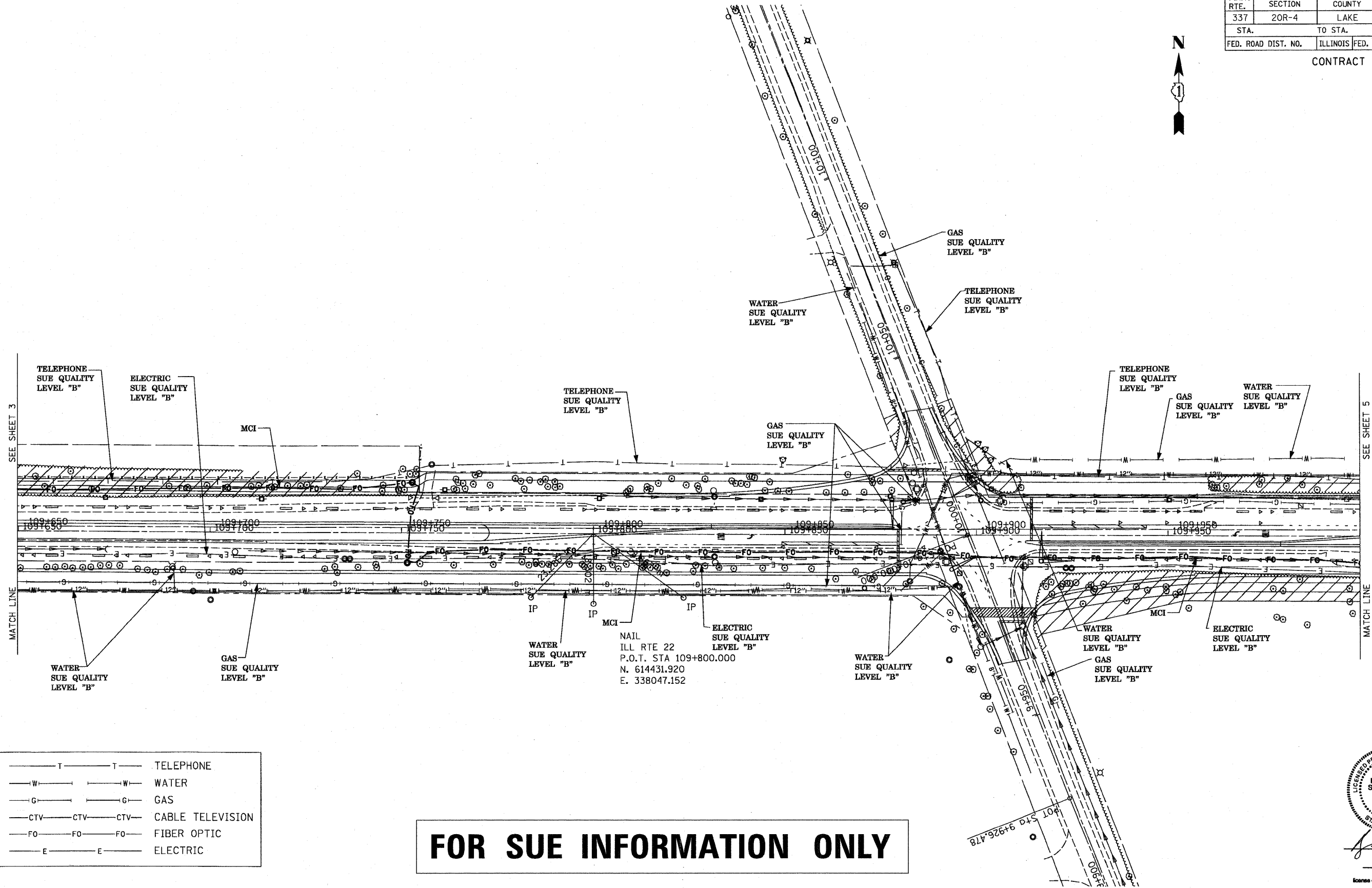

TELEPHONE SUE QUALITY LEVEL "B"
ELECTRIC SUE QUALITY LEVEL "B"

TELEPHONE SUE QUALITY LEVEL "B"

WATER SUE QUALITY LEVEL "B"

GAS SUE QUALITY LEVEL "B"

TELEPHONE SUE QUALITY LEVEL "B"

TELEPHONE SUE QUALITY LEVEL "B"

GAS SUE QUALITY LEVEL "B"

WATER SUE QUALITY LEVEL "B"

SEE SHEET 3

SEE SHEET 5

MATCH LINE

MATCH LINE

WATER SUE QUALITY LEVEL "B"

GAS SUE QUALITY LEVEL "B"

WATER SUE QUALITY LEVEL "B"

ELECTRIC SUE QUALITY LEVEL "B"

WATER SUE QUALITY LEVEL "B"

WATER SUE QUALITY LEVEL "B"

GAS SUE QUALITY LEVEL "B"

ELECTRIC SUE QUALITY LEVEL "B"

NAIL
ILL RTE 22
P.O.T. STA 109+800.000
N. 614431.920
E. 338047.152

| | |
|---------------|------------------|
| — T — T — | TELEPHONE |
| — W — W — | WATER |
| — G — G — | GAS |
| — CTV — CTV — | CABLE TELEVISION |
| — FO — FO — | FIBER OPTIC |
| — E — E — | ELECTRIC |

FOR SUE INFORMATION ONLY

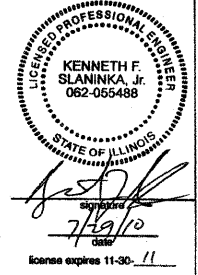

TBE GROUP, INC.
CIVIL ENGINEERING * TRANSPORTATION * ENVIRONMENTAL
* PLANNING * UTILITY ENGINEERING/LOCATING
SOUTHERN REGION: FL, GA, SC, NC
NORTHERN REGION: IL, IN, MI, OH, MD, NJ, NY
PA, VA, CANADA
WESTERN REGION: AZ, NV, NM, TX, CA, OR, UT, WA
SUE Quality Level "B" Completed On: 3/20/02
Prepared By: JAC QA/QC By: RLC Final QA/QC By: *[Signature]*
TBE Project No: IL09500117, IL09510404, IL09510418



205 W. WACKER DRIVE
SUITE 1020
CHICAGO, IL 60606
(312) 704-1970

| REVISIONS | |
|------------------------|---------|
| NAME | DATE |
| NEW UTILITIES IN COLOR | 7/28/10 |
| | |
| | |
| | |
| | |
| | |

ILLINOIS DEPARTMENT OF TRANSPORTATION
IL RTE. 22
FROM EAST OF I-94 TO
WEST OF US-41
SCALE 1:500 (METRIC UNIT) DRAWN BY
DATE CHECKED BY