

PART OF THE SE 1/4 OF SECTION 18, T43N, R12 EAST OF THE 3rd PM, LAKE COUNTY, ILLINOIS

SEE CONTINUATION ON SHEET 12

BEARINGS SHOWN HEREON ARE BASED ON SURVEY CONTROL DATA AS PROVIDED BY THE ILLINOIS DEPARTMENT OF TRANSPORTATION.

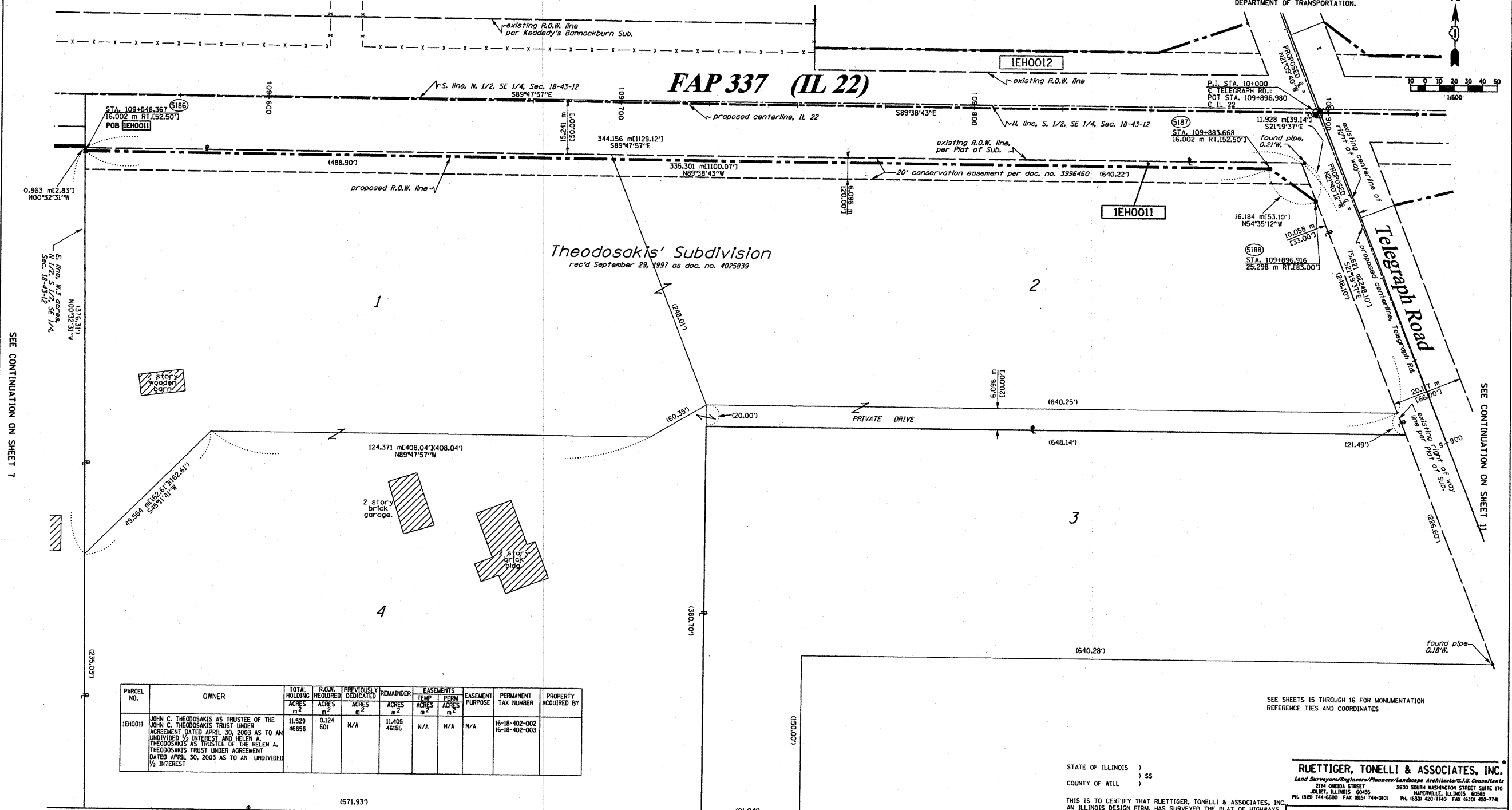

SEE CONTINUATION ON SHEET 7

SEE CONTINUATION ON SHEET 11

| PARCEL NO. | OWNER   | TOTAL HOLDING   | R.O.W. REQUIRED | PREVIOUSLY DEDICATED | REMAINDER       | EASEMENTS |      | EASEMENT PURPOSE | PERMANENT TAX NUMBER           | PROPERTY ACQUIRED BY |
|------------|---|-----------------|-----------------|----------------------|-----------------|-----------|------|------------------|--------------------------------|----------------------|
|            |   | ACRES           | ACRES           | ACRES                | ACRES           | TEMP      | PERM |                  |                                |                      |
| 1EH0011    | JOHN C. THEODOSAKIS AS TRUSTEE OF THE JOHN C. THEODOSAKIS TRUST UNDER AGREEMENT DATED APRIL 30, 2003 AS TO AN UNDIVIDED 1/2 INTEREST AND HELEN A. THEODOSAKIS AS TRUSTEE OF THE HELEN A. THEODOSAKIS TRUST UNDER AGREEMENT DATED APRIL 30, 2003 AS TO AN UNDIVIDED 1/2 INTEREST | 11.529<br>46656 | 0.124<br>501    | N/A                  | 11.405<br>46155 | N/A       | N/A  | N/A              | 16-18-402-002<br>16-18-402-003 |                      |

- STAKING OF PROPOSED RIGHT OF WAY. SET 3/8 INCH METAL ROD WITH DIVISION OF HIGHWAY SURVEY MARKER TO MONUMENT THE POSITION SHOWN, IDENTIFIED BY INSCRIPTION DATA AND SURVEYORS REGISTRATION NUMBER.
- STAKING OF PROPOSED RIGHT OF WAY IN CULTIVATED AREAS. SET 3/8 INCH METAL ROD WITH DIVISION OF HIGHWAY SURVEY MARKER 20 INCHES BELOW GROUND SURFACE TO MONUMENT THE POSITION SHOWN, IDENTIFIED BY INSCRIPTION DATA AND SURVEYORS REGISTRATION NUMBER.

- LEGEND (METRIC)**
- EXISTING CENTERLINE
  - PROPOSED CENTERLINE
  - EXISTING RIGHT OF WAY LINE
  - PROPOSED RIGHT OF WAY LINE
  - EXISTING EASEMENT LINE
  - SECTION LINE
  - QUARTER SECTION LINE
  - QUARTER QUARTER SECTION LINE
  - PROPERTY (DEED) LINE
  - APPARENT PROPERTY LINE
  - MEASURED DIMENSION
  - COMPUTED DIMENSION
  - RECORDED DIMENSION
  - FOUND IRON PIPE OR IRON ROD
  - SET 3/8 INCH IRON ROD

- PERMANENT SURVEY MONUMENT, I.D.O.T. STD. 2135 (TO BE SET BY OTHERS)
- CUT CROSS FOUND OR SET
- SAME OWNERSHIP
- EXISTING TELEPHONE SPlice BOX
- EXISTING STREET LIGHT
- EXISTING MAIL BOX
- EXISTING WELL HEAD

STATE OF ILLINOIS )  
COUNTY OF WILL ) SS

**RUETTIGER, TONELLI & ASSOCIATES, INC.**  
Land Surveyors/Engineers/Planners/Landscape Architects/P.L.S. Consultants  
374 CHINA STREET  
JOLIET, ILLINOIS 60435  
PH. (815) 744-6600 FAX (815) 744-0101

THIS IS TO CERTIFY THAT RUETTIGER, TONELLI & ASSOCIATES, INC. AN ILLINOIS DESIGN FIRM, HAS SURVEYED THE PLAT OF HIGHWAYS SHOWN HEREON IN SECTION 18, TOWNSHIP 43 NORTH, RANGE 12 EAST OF THE THIRD PRINCIPAL MERIDIAN, LAKE COUNTY, THAT THE SURVEY IS TRUE AND COMPLETE AS SHOWN TO THE BEST OF MY KNOWLEDGE AND BELIEF, THAT THE PLAT CORRECTLY REPRESENTS SAID SURVEY, THAT ALL MONUMENTS FOUND AND ESTABLISHED ARE OF PERMANENT QUALITY AND OCCUPY THE POSITIONS SHOWN THEREON AND THAT THE MONUMENTS ARE SUFFICIENT TO ENABLE THE SURVEY TO BE RETRACED. MADE FOR THE DEPARTMENT OF TRANSPORTATION, STATE OF ILLINOIS.

DATED AT JOLIET, ILLINOIS THIS 10th DAY OF FEBRUARY 2010.  
RONALD F. HODGEN P.L.S. NO. 2630  
MY LICENSE EXPIRES 11-30-2010

RECEIVED  
FEB 10 2010  
PLATS & LEGALS



REVISED:  
5-21-07 / MISC. REVISIONS  
2-6-09 / REVISED TH FOR PARCEL 0011

SEE SHEETS 15 THROUGH 16 FOR MONUMENTATION REFERENCE TIES AND COORDINATES

ILLINOIS DEPARTMENT OF TRANSPORTATION  
**PLAT OF HIGHWAYS**  
FAP 337 (IL 22)  
I-294 TO RIDGE ROAD  
LAKE COUNTY  
JOB NO. R91-023-01  
STATION 109+540 TO STATION 109+900

SCALE 1:500 SHEET 8 OF 16  
ILLINOIS DEPARTMENT OF TRANSPORTATION  
DIVISION OF HIGHWAYS/DISTRICT 1  
201 WEST CENTER COURT  
SCHUMBERG, ILLINOIS 60196

ROUTE: FAP 337 (IL 22) SECTION: COUNTY: LAKE JOB NO. R-91-023-01 RT&A 20020755.00 (IL 22)

|  |                                       |               |           |   |   |                 |                             |              |                           |               |  |  |
|--|---------------------------------------|---------------|-----------|---|---|-----------------|-----------------------------|--------------|---------------------------|---------------|--|--|
| FILE NAME = W:\ILRTE22\2009 REVISIONS\CADD Sheets\160860-shr-ROW.dgn | USER NAME = #USER# 160860-shr-ROW.dgn | DESIGNED - LP | REVISED - | <b>STATE OF ILLINOIS<br/>DEPARTMENT OF TRANSPORTATION</b> | <b>IL ROUTE 22<br/>PLAT OF HIGHWAYS</b> | F.A.P. RTE. 337 | SECTION 20R-4               | COUNTY LAKE  | TOTAL SHEETS 232          | SHEET NO. 116 |  |  |
| PLOT SCALE = #SCALE#   | PLOT DATE = 5/15/2010                 | DRAWN - DC    | REVISED - |   |   | SCALE: 1"=50'   | SHEET NO. 116 OF 232 SHEETS | STA. TO STA. | ILLINOIS FED. AID PROJECT |               |  |  |
| CHECKED - JP   | DATE - 05/14/2010                     | REVISOR -     | REVISED - |   |   |                 |                             |              |                           |               |  |  |
|  |                                       |               |           |   |   |                 |                             |              |                           |               |  |  |