

PART OF THE SE 1/4 OF SECTION 18, T43N, R12 EAST OF THE 3rd PM, LAKE COUNTY, ILLINOIS

BEARINGS SHOWN HEREON ARE BASED ON SURVEY CONTROL DATA AS PROVIDED BY THE ILLINOIS DEPARTMENT OF TRANSPORTATION.

Bannockburn Brae Subdivision
rec'd May 17, 1990 as doc. no. 2906297

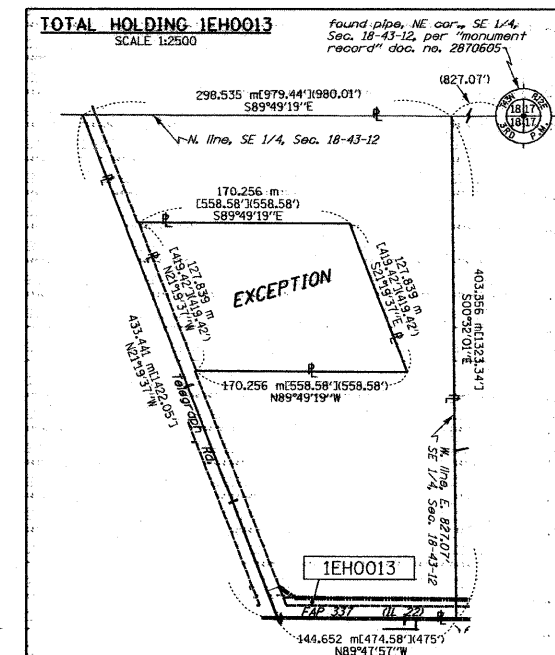
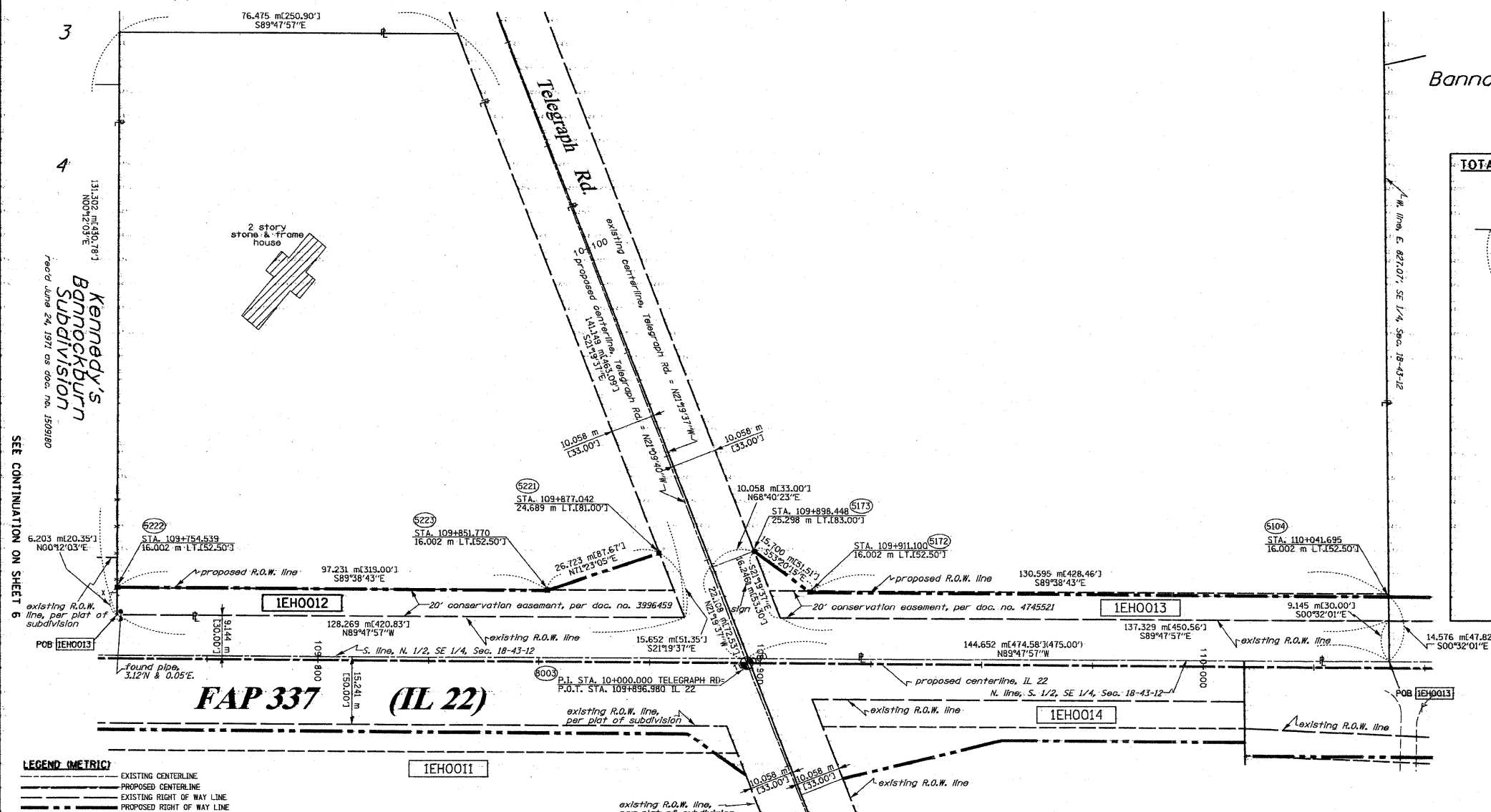
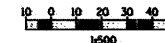

- LEGEND (METRIC)**
- EXISTING CENTERLINE
 - PROPOSED CENTERLINE
 - EXISTING RIGHT OF WAY LINE
 - PROPOSED RIGHT OF WAY LINE
 - EXISTING EASEMENT LINE
 - SECTION LINE
 - QUARTER SECTION LINE
 - QUARTER QUARTER SECTION LINE
 - APPARENT PROPERTY LINE
 - PROPERTY IDEED LINE
 - MEASURED DIMENSION
 - COMPUTED DIMENSION
 - RECORDED DIMENSION
 - FOUND IRON PIPE OR IRON ROD
 - SET 3/8 INCH IRON ROD
 - PERMANENT SURVEY MONUMENT, I.D.O.T. STD. 2135 (TO BE SET BY OTHERS)
 - CUT CROSS FOUND OR SET
 - SAME OWNERSHIP
 - TEL EXISTING TELEPHONE SPLICE BOX
 - LGT EXISTING STREET LIGHT
 - MAIL EXISTING MAIL BOX
 - WELL EXISTING WELL HEAD
 - STAKING OF PROPOSED RIGHT OF WAY, SET 3/8 INCH METAL ROD WITH DIVISION OF HIGHWAY SURVEY MARKER TO MONUMENT THE POSITION SHOWN, IDENTIFIED BY DESCRIPTION DATA AND SURVEYORS REGISTRATION NUMBER.
 - STAKING OF PROPOSED RIGHT OF WAY IN CULTIVATED AREAS, SET 3/8 INCH METAL ROD WITH DIVISION OF HIGHWAY SURVEY MARKER 20 INCHES BELOW GROUND SURFACE TO MONUMENT THE POSITION SHOWN, IDENTIFIED BY DESCRIPTION DATA AND SURVEYORS REGISTRATION NUMBER.

SEE CONTINUATION ON SHEET 8 & 11

PARCEL NO.	OWNER	TOTAL HOLDING ACRES	R.O.W. REQUIRED ACRES	PREVIOUSLY DEDICATED ACRES	REMAINDER ACRES	EASEMENTS TEMP ACRES	EASEMENTS PERM ACRES	EASEMENT PURPOSE	PERMANENT TAX NUMBER	PROPERTY ACQUIRED BY
IEH0012	JAMES C. EDGAR, UNDIVIDED 1/2 INTEREST & JAMES C. EDGAR, TRUSTEE OF JANE E. EDGAR ESTATE TRUST, UNDIVIDED 1/2 INTEREST	3.322	0.220	N/A	3.102	N/A	N/A	N/A	16-18-400-007	5570993
IEH0013	NORTHSTAR TRUST CO. TR. 333L	17.079	0.569	0.366	16.510	N/A	N/A	N/A	16-18-400-003	5570993



DATED AT JOLIET, ILLINOIS THIS 10th DAY OF Sep. 2008.
R.F.H.
RONALD F. HODGEN P.L.S. NO. 2630
MY LICENSE EXPIRES 11-30-2008

RUETTIGER, TONELLI & ASSOCIATES, INC.
Lead Surveyors/Engineers/Planners/Landscape Architects/G.I.S. Consultants
2174 ONIDA STREET
JOLIET, ILLINOIS 60435
PH 815 744-6600 FAX 815 744-0101 P.O. BOX 1000 JOLIET, ILLINOIS 60435

ILLINOIS DEPARTMENT OF TRANSPORTATION
PLAT OF HIGHWAYS
FAP 337 (IL 22)
I-294 TO RIDGE ROAD
LAKE COUNTY
JOB NO. R91-023-01
STATION 109+750 TO STATION 110+050

SCALE 1:500 SHEET 9 OF 16
ILLINOIS DEPARTMENT OF TRANSPORTATION
DIVISION OF HIGHWAYS/DISTRICT 1
201 WEST CENTER COURT
SPRINGFIELD, ILLINOIS 62766

sh9.dgn 9/22/2008 9:00:36 AM

ROUTE: FAP 337 (IL 22) SECTION: COUNTY: LAKE JOB NO. R-91-023-01 RT&A 20020755.00 (IL 22)

FILE NAME = W:\IL\ROUTE22\2009 REVISIONS\VCADD Sheets	USER NAME = #USER# C:\60960\sh9-ROW.dgn	DESIGNED - LP	REVISED -	STATE OF ILLINOIS DEPARTMENT OF TRANSPORTATION	IL ROUTE 22 PLAT OF HIGHWAYS	F.A.P. R.T.E. 337	SECTION 20R-4	COUNTY LAKE	TOTAL SHEETS 232	SHEET NO. 117
PLOT SCALE = \$SCALE\$	PLOT DATE = 5/15/2010	DRAWN - DC	REVISED -			SCALE: 1"=50'	SHEET NO. 117 OF 232 SHEETS	STA. TO STA.	ILLINOIS FED. AID PROJECT	CONTRACT NO. 60860
CHECKED - JP	DATE - 05/14/2010	REVISOR -	REVISOR -							

